

Utah Insurance Department

2006

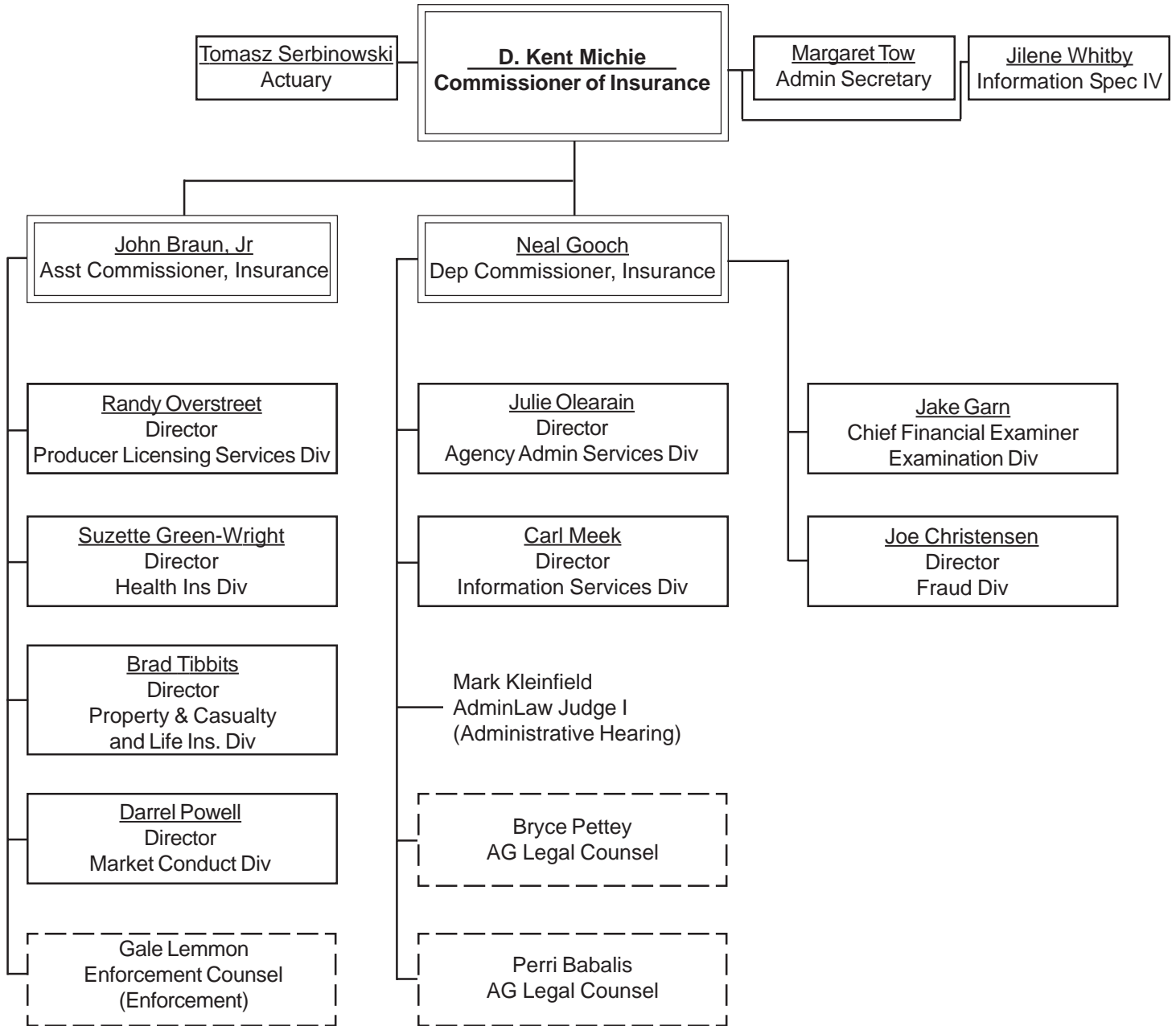

**INSURANCE DEPARTMENT STAFF
12/31/06**

Office of the Commissioner

D. Kent Michie	Commissioner
Neal T. Gooch	Deputy Commissioner
John E. Braun	Assistant Commissioner
Jilene Whitby	Information Specialist
Margaret Tow	Executive Assistant
Tomasz Serbinowski	Actuary
Mark Kleinfield	Administrative Law Judge

Administration

Julie Olearain	Director
Jane Webb	Financial Analyst
Doyle Christensen	Financial Analyst
Karon Hardman	Accounting Technician
Heidi Petermann	Accounting Technician
Linda Trujillo	HR Technician (DHRM)
Virginia Dawes	Office Technician
Karren Heinecke	Office Technician

Information Services (Department of Technology Services)

Carl Meek	Director
Fahim Gilani	Programmer Analyst
Garry Gregson	LAN Administrator
Al Kieffer	Technical Support Specialist
Scott VanderLinden	Technical Support Specialist

Producer Services

Randy Overstreet	Director
Diane Garcia	Office Technician
Michael Hansen-Covington	Office Technician
Julie Chytraus	Office Technician
Jenifer Baker	Office Technician
Joyce Maher	Office Technician
Angie Thomas	Office Technician

Financial Examination/Company Licensing

Jacob Garn	Chief Examiner
Colette Reddoor	Assistant Chief Examiner
Stanley Reed	Assistant Chief Examiner
Beth Crim	Insurance Technician
Linda Hardy	Office Technician
Helen Bray	Office Technician
David Gaines	Financial Analyst
Dan Applegarth	Financial Analyst
Eric Showgren	Financial Analyst
Allen J. Hart	Financial Analyst
Shane Sadler	Financial Analyst
John Kay	Sr Financial Examiner
Faanu Laufiso	Financial Examiner
Donald Catmull	Financial Examiner
Malis Rasmussen	Financial Examiner
Aaron Phillips	Financial Examiner

Property & Casualty and Life Divisions

Brad Tibbitts	Director
Tracy Klausmeier	Rate & Forms Analyst
Kris Redmond	Rate/Forms Technician
Sandra Glaze	Consumer Service Analyst
Meldee Love	Consumer Service Analyst
Betsy Jerome	Consumer Service Analyst
Sandra Christensen	Rate/Forms Technician
Anne Stewart	Consumer Service Rep

Health Division/Office of Consumer Health Assistance

Suzette D. Green-Wright	Director
Jeff Hawley	Research Consultant
Cheryl Alexander	Consumer Service Analyst
Ramona Goodwin	Rate & Forms Analyst
Tanji Anderson-Northrup	Rate & Forms Analyst
Lorry Herrera	Rate & Forms Analyst
Troy Stover	Rate/Forms Technician
Elizabeth Druce	Consumer Service Rep

Market Conduct Division

Darrel Powell	Director
Tara Buehner	Market Conduct Examiner
Catherine Howick	Market Conduct Examiner
Geraldine Jones	Market Conduct Examiner
Sheila Curtis	Market Conduct Examiner
William Stimpson	Market Conduct Examiner
Nancy Askerlund	Market Conduct Examiner
Robert Herrera	Market Conduct Examiner
Terri McLain	Market Conduct Examiner
Brian Hansen	Market Analyst
Gale Lemmon	Asst Attorney General

Captive Insurer Division

Donnie Spann	Director
--------------	----------

Fraud Division

Joe Christensen	Director
David Stauffer	Deputy Director
Ken Bourne	Fraud Investigator
Kevin Wyatt	Fraud Investigator
Ned Shimizu	Fraud Investigator
Shane Tiernan	Fraud Investigator
Doug LeDoux	Fraud Investigator
Ryan Cleverly	Fraud Investigator
Kenneth Benson	Fraud Investigator
LuAnne Winters	Information Specialist
Lisa Peterson	Legal Secretary
Dennis Kroll	Assistant Attorney General
Jay Stone	Assistant Attorney General
Daryl Bell	Assistant Attorney General
Robbie Levine	Paralegal

Insurance Department Budget

(Expenditures FY 07 (7/1/06 - 6/30/07))

	<u>AMOUNT</u>	<u>TOTAL</u>
<u>Personal Services</u>		
Salaries & Benefits	\$ 4,003,100	\$ 4,003,100
<u>Travel Expenses</u>		
In-State Travel	\$ 8,300	
Out-of-State Travel	\$ 74,700	\$ 83,000
<u>Current Expense</u>		
Human Resource Services	\$ 35,700	
Payroll Services	\$ 9,600	
Wireless Communication	\$ 6,900	
Advertising & Legal Publications	\$ 100	
Communications	\$ 60,400	
Other Contractual Services/Nonmed	\$ 80,000	
Postage & Mailing	\$ 52,400	
Required Technical References	\$ 2,100	
Credit Card Fees	\$ 25,400	
Bottled Water	\$ 1,000	
E-check Processing	\$ 500	
Rent Parking (UTA bus passes)	\$ 2,800	
Building Maintenance	\$ 3,800	
Repairs to Damaged Vehicles	\$ 500	
Building Security	\$ 5,700	
Office Supplies	\$ 24,200	
Printing & Binding	\$ 3,500	
Books & Subscriptions	\$ 10,200	
Photocopy Expense	\$ 3,300	
Office Furnishings <\$5,000	\$ 30,700	
Medical Supplies	\$ 3,100	
Insurance & Bonds	\$ 25,800	
Employee Training/Development	\$ 5,600	
Receptions & Entertainment	\$ 1,200	
Membership Dues	\$ 18,200	
Conventions & Workshops	\$ 22,400	
Educational Assistance	\$ 1,600	
Recycling Cost	\$ 800	\$ 437,500

<u>DP Current Expense</u>	<u>AMOUNT</u>	<u>TOTAL</u>
DP Hardware <\$5,000	\$ 100	
DP Software <\$5,000 Other	\$ 3,500	
DP Software <\$5,000 Network	\$ 900	
DTS Data Processing Charges	\$ 670,500	
DP Hardware Maintenance Services	\$ 200	
DP Supplies	\$ 2,500	
DP Software Rental	\$ 300	
DP Maintenance Software (vendor)	\$ 108,400	\$ 786,400
<u>DP Capital Outlay</u>		
DP Database >\$5,000	\$ 16,700	\$ 16,700
<u>Capital Outlay</u>		
DFCM Capital Project	\$ 3,000	\$ 3,000
DEPARTMENT TOTAL	\$ 5,329,700	\$ 5,329,700

Revenues FY07

Department Fees	\$ 5,834,300	
Surplus Lines Tax	\$ 7,004,900	
Premium Tax	\$ 136,163,200	\$ 149,002,400

Fraud Division Budget

Expenditures FY 07 (7/1/06 - 6/30/07)

	<u>AMOUNT</u>	<u>TOTAL</u>
<u>Personal Services</u>		
Salaries & Benefits	\$ 816,500	\$ 816,500
<u>Travel Expenses</u>		
In-State Travel	\$ 12,400	
Out-of-State Travel	\$ 36,500	\$ 48,900
<u>Current Expense</u>		
Wireless Communications	\$ 8,300	
Communications	\$ 12,300	
Investigations	\$ 2,800	
Other Contractual Services	\$ 467,300	
Postage & Mailing	\$ 1,500	
Bottled Water	\$ 100	
Building Rental	\$ 96,300	
Rent MP Vehicle	\$ 77,500	
Parking Space Rent	\$ 500	
Vehicle Maintenance	\$ 500	
Vehicle Repair	\$ 1,200	
Building Security	\$ 400	
Office Supplies	\$ 13,000	
Printing & Binding	\$ 700	
Books & Subscriptions	\$ 400	
Photocopy Expense	\$ 100	
Small Office Equip	\$ 100	
Medical Supplies	\$ 12,600	
Small Tools & Instruments	\$ 1,000	
Video Supplies & Equip	\$ 400	
Claims & Damage	\$ 608,500	
Employee Training/Development	\$ 200	
Employee Recognition	\$ 200	
Membership Dues	\$ 500	
Conventions & Workshops	\$ 7,900	
Educational Assistance	\$ 1,100	
Other Current Expense	\$ 400	\$ 1,315,800

	<u>AMOUNT</u>	<u>TOTAL</u>
<u>DP Current Expense</u>		
DTS Data Processing Charges	\$ 33,400	
DP Supplies	\$ 200	\$ 33,600
FRAUD TOTAL	\$ 2,214,800	\$ 2,214,800

Revenues FY07

Assessment	\$ 1,356,500	
Investigation Recovery	\$ 848,000	\$ 2,204,500

Premium Tax Collections

	FY 2004	FY 2005	FY 2006	FY 2007
Premium Taxes	\$ 64,212,917	\$ 67,353,901	\$ 71,417,541	\$ 71,777,368
Fireman's Pension Fund	\$ 9,688,434	\$ 10,823,428	\$ 10,431,262	\$ 46,324,108
Employers' Reinsurance	\$ 38,391,044	\$ 46,855,376	\$ 43,440,929	\$ 10,954,308
TOTAL PREMIUM TAX	\$112,292,395	\$125,032,705	\$125,289,732	\$ 129,055,784

*FY = Fiscal Year

2006

Department & Insurance Related Legislation

The following bills passed the 2006 Legislature. They went into effect May 1, 2006, unless otherwise specified in the bill.

House Bills

- HB012, Government Records Access And Management Act (GRAAMA)
- HB017, Uninsured Motorist ID Database Program Amendments
- HB019, ID Card Amendments
- HB028, Access & Fee Amendments to GRAAMA
- HB032, Life Insurance & Annuity Law Amendments (Dep't. Bill)
- HB033, Insurance Related Investment Amendments (Dep't. Bill)
- HB034, Insurance Reports, Tables and Examination Amendments (Dep't. Bill)
- HB072, Workers' Compensation for the State
- HB076, High Deductible Health Plan Option for Public Employees
- HB117, GRAAMA Records Committee Amend.
- HB150, Workers' Compensation Revisions
- HB156, Health Insurance Accessibility
- HB199, Insurance Amendments - Adoption Indemnity Benefit
- HB204, Comprehensive Health Insurance Pool Amend. (Dep't. Bill)
- HB215, Pubic Employee Health Plan Risk Pool Administration
- HB233, Insurance Licensing Amendments (Dep't. Bill)
- HB242, Motorboat Liability Insurance Amendments
- HB272, Insurance Law Amendments (Dep't. Bill)
- HB308, Insurance Policy & Contract Law (Dep't. Bill)
- HB403, Bailbonds Amendments

Senate Bills

- SB009, Open & Public Meetings Act Revisions
- SB012, Electronic Meeting Amendment
- SB014, Insurance Department - Sunset Amendments and Revisions
- SB051, Driving with a Controlled Substance in the Body - Amendments
- SB115, Continuing Education in Insurance
- SB135, Inherent Risk of Skiing Amendments
- SB136, Tax on Insurance Premiums
- SB186, Revocation of Death Benefits by Divorce
- SB224, Motor Vehicle Insurance Amendment

Rules & Bulletins

New Rules

- R590-235, Medicare Prescription Drug Plan. Took effect 6-7-06.
- R590-236, HIPAA Eligibility Following Receipt of a Certificate of Insurability or Denial by an Individual Carrier. Took effect 11-6-06.

Revised Rules

- R590-166-4, Home Protection Service Contract Rule. Changes took effect 1-24-06.
- R590-98-6, Unfair Practice in Payment of Life Insurance and Annuity Policy Values, Requirements. Changes took effect 1-31-06.
- R590-85-4, Individual Disability Insurance Forms and Individual and Group Medicare Rates, General Requirements. Changes took effect 1-31-06.
- R590-234, Single Risk Limitation. Changes took effect 3-20-06.
- R590-225, Submission of Property and Casualty Rate and Form Filings. Changes took effective 6-29-06.
- R592-3, Filing a Schedule of Minimum Changes for Escrow Services. Changes took effect 7-19-06
- R592-4, Standards for Charges for Title Escrow Settlement Services and Title Fees. Changes took effect. 7-19-06
- R590-230, Suitability in Annuity Transactions. Changes took effect 8-29-06.
- R590-102, Insurance Department Fee Payment Deadlines. Changes took effect 8-29-06.
- R590-237, Access to Health Care Providers in Rural Counties. Changes took effect 9-7-06.
- R590-226, Submission of Life Insurance Filings. Changes took effect 9-7-06.
- R590-227, Submission of Annuity Filings. Changes took effect 9-7-06.
- R590-164, Uniform Health Billing Rule. Changes took effect 9-8-06.
- R590-178, Securities Custody. Changes took effect 9-19-06.
- R590-236, HIPAA Eligibility Following Receipt of a Certificate of Insurability or Denial by an Individual Carrier. Changes took effect 11-9-06.
- R592-2, Title insurance Administrative Hearings and Penalty Imposition. Changes took effect 12-13-06.
- R590-222, Viatical Settlements. Changes took effect 12-22-06.

New Bulletins

- 2006-1: Avian Flu Outbreak. Effective March 1, 2006.
- 2006-2: Health Insurance Portability Provisions. Effective May 15, 2006.
- 2006-3: Insurable Interest and Life Insurance. Effective July 10, 2006.
- 2006-4: Flood Insurance Training Requirements For Insurance Producers With a Property Line of Authority Selling Through the National Flood Insurance Program (NFIP). Effective September 22, 2006.
- 2006-5: Allowable Surrender Charge Schedules for Individual Deferred Annuities. Effective November 20, 2006.

Financial Examinations Completed or In Progress in 2006

<u>Completed</u>	<u>Examination As of Date</u>	<u>Date Filed</u>
Alpha Dental of Utah, Inc. (formerly Delta Care Dental Plan)	12/31/05	11/20/06
CIGNA HealthCare of Utah, Inc.	12/31/04	06/07/06
Educators Health Care	12/31/05	12/18/06
Educators Health Plans Health, Inc.	07/31/06	12/18/06
Educators Health Plans Life, Accident and Health, Inc.	07/31/06	12/18/06
Educators Mutual Insurance Association	12/31/05	12/18/06
Molina Healthcare of Utah dba American Family Care of Utah	12/31/04	04/10/06
Opticare of Utah	09/30/05	07/07/06
Professional Underwriters Liability Insurance Company	12/31/04	08/01/06
United Healthcare of Utah	12/31/04	02/09/06
Univantage Insurance Company	12/31/04	05/29/06
Western Mutual Insurance Company	12/31/05	09/12/06
<u>In Progress</u>	<u>Examination As of Date</u>	<u>Examination Start Date</u>
Altius Health Plans, Inc.	12/31/05	09/05/06
Equitable Life & Casualty Insurance Company	12/31/05	07/05/06
Healthwise	12/31/05	06/05/06
Landcar Casualty Company	12/31/05	04/05/06
Landcar Life Insurance Company	12/31/05	04/05/06
National Annuity Company	09/30/06	12/04/06
Regence BlueCross BlueShield of Utah	12/31/05	05/01/06
Security National Life Insurance Company	12/31/05	07/05/06

Statutory Deposits

Alpha Dental of Utah, Inc.	\$ 30,000
Altius Health Plans, Inc.	\$2,972,000
American Family Care of Utah	\$ 575,000
American Liberty Ins. Co.	\$ 306,199
Automobile Club of Utah	\$ 100,000
Bear River Mutual Ins.	\$ 995,000
Beneficial Life Ins.	\$1,500,000
Casualty Underwriters Ins. Co.	\$1,710,000
Cigna Healthcare of Utah, Inc.	\$ 560,000
CMG Surety LLC	\$ 50,000
Deseret Mutual Ins. Co.	\$1,050,000
Educators Health Care	\$ 550,000
Educators Health Plans Health Inc.	\$ 550,000
Educators Health Plans Life, Acc & Hlth, Inc.	\$ 400,000
Educators Mutual Ins. Assn. of Utah	\$1,100,000
Equitable Life & Casualty Ins. Co.	\$3,200,000
EZ Auto Ins. Co.	\$ 612,898
Fidelity Investments Life Ins. Co.	\$1,500,000
First Continental Life & Accident Ins. Co.	\$ 425,000
Great Western Insurance Co.	\$5,450,000
Health Care Service Corp.	\$ 400,000
Healthwise	\$ 675,000
Landcar Casualty Co.	\$1,820,000
Landcar Life Ins. Co.	\$1,673,231
National Annuity Co.	\$ 420,000
New Era Life Ins. Co.	\$ 350,000
Northwest Land Title Insurance Co.	\$ 205,000
Opticare of Utah	\$ 57,000
Professional Ins. Exchange	\$ 795,000
Professional Underwriters Liability	\$2,750,000
Regence BlueCross BlueShield	\$ 475,000
Security National Life Ins.	\$2,000,000
Selecthealth Benefit Assurance Co Inc.	\$ 525,000
Selecthealth Inc.	\$9,424,000
Sentinel Security Life Ins.	\$2,125,000
Standard Life & Casualty Ins. Co.	\$1,400,000
Total Dental Administrators of Utah, Inc.	\$ 90,000
Town & Country Life Ins. Co.	\$1,550,000
United Dental Care of Utah, Inc.	\$ 25,000
United HealthCare of Utah	\$ 600,000
United Insurance Co.	\$1,010,000
Univantage Insurance Co.	\$ 600,000
Utah Builders Ins. Co., Inc.	\$ 311,393
Utah Medical Ins. Assoc.	\$1,600,000
Western Mutual Ins. Co.	\$ 630,000
Western National Title Ins.	\$ 200,800
Workers Compensation Fund	<u>\$ 300,000</u>

TOTAL

\$55,647, 521

Surplus Lines Company Premium 2006

<u>Surplus Lines Companies</u>	<u>Amount</u>
Admiral Insurance	\$1,729,211.47
Alea London Limited	2,974.00
Allied World Assurance	933,168.50
American Empire Surplus Lines	444,940.50
American International Specialty	3,445,988.91
American Safety Indemnity	322,336.37
American Western Home	74,032.00
ARCH Excess & Surplus	425,446.70
ARCH Specialty	2,274,376.29
Aspen Insurance U.K. Ltd.	132,584.80
Aspen Specialty	93,495.00
Associated Electric & Gas	3,980,837.87
Associated International	281,324.00
Atlantic Casualty	233,752.54
Axis Specialty Europe Limited	12,507.42
Axis Specialty Ins.	99,574.70
Axis Surplus	4,640,755.57
Berkeley Regional	2,452.66
Burlington Insurance	2,666,261.09
Canal Indemnity	368,357.00
Capitol Specialty	400,469.00
Century Surety	908,718.61
Chubb Custom	869,738.45
Clarendon America	104,893.04
Colony Insurance Company	5,226,583.45
Columbia Casualty	3,390,044.96
Commonwealth	1,436,879.53
Crum & Forster	435,007.85
Darwin Select	126,304.00
Discover Specialty	3,704.16
Empire Indemnity	463,366.46
Endurance American Specialty	114,343.00
Energy Ins. Mutual	1,045,746.06
Essex Insurance	2,129,897.71
Evanston Insurance	7,152,169.38
Everest Indemnity	1,066,054.00
Executive Risk Specialty	80,608.85
Fireman's Fund Ins.	4,974.00

First Mercury	1,384,852.00
First Specialty	149,408.93
Gemini Insurance	491,941.90
General Agents Insurance	3,000.00
General Security of Arizona	18,368.38
General Star Indemnity	981,322.56
Genesis Indemnity	235.66
Glencoe Insurance Company Ltd.	16,964.70
Gotham Insurance	135,827.11
Great American E & S	2,277,061.83
Great Lakes Reinsurance	208,144.45
Gulf Insurance	-13,500.00
Homeland Insurance	409,802.35
Houston Casualty	1,235,468.54
Hudson Specialty	661,197.60
Illinois Emcasco	1,121.00
Illinois Union	1,745,540.10
Indian Harbor	838,768.93
INEX	774,133.31
Integon Specialty	34,519.89
International Insurance	268,063.38
Interstate Fire & Casualty	2,061,893.31
James River	825,375.69
Landmark American	3,434,355.95
Landmark Insurance	5,799.86
Lantana Insurance	73,515.00
Lexington	23,498,966.51
Liberty Mutual	63,156.00
Liberty Surplus	907,165.98
Lloyds of London	23,952,937.88
London & Edinburg	515.00
Marine Insurance	65.00
Markel International	119,498.09
Maxum Indemnity	115,683.00
Mt. Hawley	559,777.25
Mount Vernon	387,880.00
National Fire & Marine	2,376,725.60
Nautilus Insurance	1,982,937.30
NIC Insurance	889,834.00
Noetic Specialty	299,093.00
North American Capacity	239,120.00
Northfield Insurance	48,173.00
Nutmeg Insurance	436,824.38
Pacific Ins. Co. Limited	98,142.94

Pacific Ins. Co.	121,062.23
Penn Starr	961,762.90
Princeton Excess & Surplus Lines	3,907.34
QBE International Insurance Ltd.	1,125.33
Quanta Specialty	2,928,272.49
Red Mountain Casualty	89,533.89
SAFECO Surplus Lines	1,598.00
Savers Property and Casualty	9,934.85
Scottsdale Ins.	7,484,131.98
Seneca Specialty	22,935.00
SR International	223,875.63
Sirius International	5,118.00
St. Paul Surplus Lines	4,147,229.35
Starr Excess Liability	1,303,549.09
Steadfast	5,626,934.90
Terra Nova Insurance Co. Ltd.	2,625.00
Traders Pacific	35,355.00
Travelers Excess and Surplus	17,535.84
Tudor Insurance Company	869,569.73
United Coastal	60,000.00
United National	649,340.63
USF Insurance	2,715,946.75
USF&G Specialty	37,278.00
Voyager Indemnity	1,325.00
Wellington Specialty	387,494.76
Westchester Surplus	3,358,775.45
Western Heritage	2,464,491.49
Western World	1,140,897.70
XL Select	3,176,605.84
Zurich International	195,462.50
Zurich Specialties	<u>1,947,977.45</u>
	\$161,088,209.38

NEWLY ISSUED Certificates of Authority

NAME OF COMPANY	DOMICILED	DATE OF CHANGE	LICENSING INFORMATION
EAGLE WEST INS CO	CA	8-7-06	Licensed for liability, marine & transport, vehicle liability and property.
MOUNTAIN STATES MUTUAL CASUALTY CO	NM	9-29-06	Licensed for liability, surety, marine & transport, vehicle liability, property and workers compensation.
MOUNTAIN STATES INDEMNITY CO	NM	9-29-06	Licensed for liability, surety, marine & transport, vehicle liability, property and workers compensation.
TITLE INS CO OF AMERICA	TN	9-22-06	Licensed for title.
GREAT WEST GROWTH, LLC	DE	8-24-06	Licensed for Viatical Settlements.
INDEPENDENT FUNDING, LLC	CA	8-25-06	Licensed for Viatical Settlements.
AMERIPRISE INS CO	WI	8-15-06	Licensed for accident & health, liability, marine & transport, property, vehicle liability and professional liability (excluding medical malpractice).
UNIVERSAL UNDERWRITERS OF TEXAS INS CO	TX	7-26-06	Licensed for liability, surety, marine & transport, vehicle liability, property and workers compensation.
AMERICAN REPUBLIC CORP INS CO	NB	7-26-06	Licensed for accident & health, life and annuity.
AMERICAN AGRI-BUSINESS INS CO	TX	7-26-06	Licensed for property.
UNIVERSAL HEALTH CARE INS CO	FL	7-11-06	Licensed for accident & health.
COMPWEST INS CO	CA	7-7-06	Licensed for workers compensation.
GREAT WEST GROWTH, LLC	DE	8-24-06	Licensed for Viatical Settlements.

NAME OF COMPANY	DOMICILED	DATE OF CHANGE	LICENSING INFORMATION
INDEPENDENT FUNDING, LLC	CA	8-25-06	Licensed for Viatical Settlements.
TOPA INS CO	CA	6-8-06	Licensed for liability, property, and vehicle liability.
LYNDON SOUTHERN INS CO	LA	6-23-06	Licensed for accident & health, surety, liability, marine & transport, property, credit guarantee and professional liability (excluding medical malpractice).
EXPRESS SCRIPTS INS CO	AZ	6-29-06	Licensed for accident & health.
BRISTOL WEST INS CO	PA	5-18-06	Licensed for accident & health, surety liability, vehicle liability marine & transport and property.
SUBLIMITY INS. CO.	OR	4-21-06	Licensed for liability, vehicle liability, and property.
AMERICAN SOUTHERN HOME INS. CO.	FL	3-7-06	Licensed for accident & health, liability, marine & transport, surety, vehicle liability and property.
UTAH BUILDERS INS. CO., INC.	UT	3-16-06	Licensed for workers compensation.
ABACUS SETTLEMENTS LLC	NY	2-27-06	Licensed for Viatical Settlements.
COUNTRY MUTUAL INS CO	NY	2-27-06	Received recognition as an Accredited Reinsurer.
TOWER INS CO OF NEW YORK	NY	1-12-06	Licensed for accident & health, liability, marine & transport, professional liability, property, surety, vehicle liability and workers compensation.
PROCENTURY INS CO	TX	1-26-06	Licensed for liability, marine & transport, property, surety and vehicle liability.
PEACHTREE LIFE SETTLEMENTS	GA	1-31-06	Licensed for Viatical Settlements.
VESPER, LLC	DC	1-26-06	Licensed for Viatical Settlements.

NAME OF COMPANY	DOMICILED	DATE OF CHANGE	LICENSING INFORMATION
PERMANENT GENERAL ASSURANCE CORP	TN	2-7-06	Licensed for vehicle liability and property.
AUTOONE INS CO	NY	1-24-06	Licensed for vehicle liability and property.
EDUCATORS HEALTH PLANS LIFE ACCIDENT & HEALTH	UT	1-24-06	Licensed for accident & health, life and annuity.
EDUCATORS HEALTH PLANS HEALTH	UT	1-24-06	Licensed for HMO.

Voluntary Company Withdrawals

National Fire & Indemnity Exchange	Voluntarily surrendered	04-11-06
Pacific Select Property Insurance Company	Voluntarily surrendered	05-03-06

Company Suspensions

Lumber Mutual Insurance Company	Suspended	02-23-06
---------------------------------	-----------	----------

Company Revocations

Shelby Casualty Insurance Company	revocation by order of commissioner	09-28-06
Vesta Fire Insurance Corporation	revocation by order of commissioner	09-28-06

INSURANCE COMPANY REHABILITATIONS/LIQUIDATIONS

The Insurance Department regulates the business of insurance. It monitors the financial condition of insurance companies incorporated in Utah. When an insurance company becomes insolvent, the Insurance Commissioner is authorized to petition a Utah court to place the company into formal rehabilitation or liquidation proceedings. Such proceedings are court-supervised receiverships in which, as mandated by statute, the Insurance Commissioner is appointed by the court to act in the capacity of a rehabilitator or a liquidator.

Once a court issues an order of rehabilitation or liquidation, the policyholders, creditors, and other potential claimants are notified that the company has been placed into a formal delinquency proceeding. If the company has been placed into liquidation, the Liquidator receives and processes the claims of the company's policyholders, creditors, and other potential claimants. The Liquidator also proceeds to marshal all assets of the company for the benefit of policyholders, creditors, and other claimants.

Once the claims against the company are known and classified, and the assets available to satisfy those claims are known, the claims are presented to and approved by the court. Court approved claims are thereafter paid to the extent the assets will allow.

During 2006 the Utah Insurance Commissioner, as Liquidator, was administering the liquidation of the following four Utah insurance companies:

- Wasatch Crest Mutual Insurance
- Wasatch Crest Insurance Company
- Southern American Insurance Company
- American Western Life Insurance Company

Please go to the following link for further information about these companies.
<http://www.utinsreceivers.org/>

Table A
Summary of Insurers
Doing Business in Utah

Type of Insurers	Domiciled	Foreign	Alien	Total
Accredited Reinsurer	0	18	1	19
Captive Insurer	26	4	0	30
Fraternal	0	15	0	15
Health Disc Program Marketer	5	12	0	17
Health Disc Program Operator	0	17	0	17
Health Maintenance Org.	8	0	0	8
Home Warranty	7	18	0	25
Joint Underwriters	0	5	0	5
Life & Health	14	519	0	533
Limited Health Plan	2	2	0	4
Motor Club	0	27	0	27
Non-Profit Health Service	1	0	0	1
Property & Casualty Insurer	10	834	0	844
Purchasing Group	13	219	0	232
Rate Service Organization	0	13	0	13
Risk Retention Group	0	69	0	69
Pharmaceutical Drug Plan	0	5	0	5
Service Contract Provider	5	78	0	83
Surplus Lines	1	133	12	146
Title	2	23	0	25
Viatical Settlement Insurer	0	15	0	15
TOTALS	94	2026	13	2133

Table B
2006 Summary of
Nationwide Operations of Utah Insurers

	LIFE, ACCIDENT, AND HEALTH INSURERS	
ASSETS		\$4,565,835,752,164
CAPITAL AND SURPLUS		\$277,880,429,229
PREMIUMS AND ANNUITY CONSIDERATIONS		\$534,668,821,730
BENEFITS INCURRED		\$524,858,773,625
GAIN FROM OPERATIONS		\$32,661,270,458
	PROPERTY AND CASUALTY INSURERS	
ASSETS		\$1,323,178,730,447
CAPITAL AND SURPLUS		\$489,225,921,188
PREMIUMS EARNED		\$345,498,788,124
NET INCURRED LOSSES		\$184,191,742,786
NET INCOME		\$59,522,593,756
	HOSPITAL, MEDICAL AND DENTAL SERVICE OR INDEMNITY (HMDI) CORPORATIONS	
ASSETS		\$407,053,430
CAPITAL AND SURPLUS		\$215,554,330
PREMIUMS EARNED		\$796,759,029
NET INCURRED BENEFITS		\$664,266,954
NET INCOME		\$30,654,290
	HEALTH MAINTENANCE ORGANIZATIONS (HMO)	
ASSETS		\$538,491,382
CAPITAL AND SURPLUS		\$325,367,189
NET EARNED PREMIUMS		\$1,311,086,378
BENEFITS INCURRED		\$1,214,703,658
NET INCOME		\$75,321,081
	LIMITED HEALTH SERVICES ORGANIZATION (LHSO)	
ASSETS		\$1,739,172
CAPITAL AND SURPLUS		\$1,411,678
NET EARNED PREMIUMS		\$4,457,694
BENEFITS INCURRED		\$2,482,562
NET INCOME		\$264,243
	FRATERNAL ORGANIZATIONS	
ASSETS		\$85,599,269,110
SPECIAL RESERVES		\$8,424,188,562
PREMIUMS EARNED		\$5,721,964,223
BENEFITS INCURRED		\$6,877,901,651
NET INCOME		\$741,115,799
	TITLE INSURERS	
ASSETS		\$8,689,101,616
CAPITAL AND SURPLUS		\$2,992,483,716
PREMIUMS EARNED		\$14,236,852,604
BENEFITS INCURRED		\$780,446,321
NET INCOME		\$864,656,735
	MOTOR CLUBS	
ASSETS		\$1,423,226,640
NET WORTH		\$627,878,724
MEMBERSHIP DUES		\$698,523,434
NET INCURRED BENEFITS		\$329,767,647
NET GAIN FROM OPERATION		\$144,073,237
	HEALTH INSURANCE POOL	
ASSETS		\$24,765,133
UNASSIGNED FUNDS		\$21,420,740
PREMIUMS EARNED		\$16,734,281
BENEFITS INCURRED		\$21,222,002
NET INCOME		\$12,648,069
	TOTAL OF ALL INSURERS COMBINED	
ASSETS		\$5,985,698,129,094
CAPITAL AND SURPLUS		\$779,714,655,356
NET EARNED PREMIUMS		\$902,953,987,497
NET INCURRED LOSSES		\$718,941,307,206
NET INCOME		\$94,052,597,668

Table C
2006 Summary of Utah Operations
of All Insurers By Line Of Insurance

Life, Accident and Health, and Fraternal Insurance

<u>LIFE</u>	<u>Premiums Earned</u>	<u>Benefits Incurred</u>	
Ordinary Life	\$678,459,009	\$1,616,253,376	
Credit Life	\$10,112,141	\$4,236,365	
Group Life	\$130,034,185	\$540,650,252	
Industrial Life	\$5,315	\$1,314,874	
Fraternal Life Insurance	<u>\$3,265,636</u>	<u>\$6,634,806</u>	
Total Life Insurance:	\$821,876,286	\$2,169,089,673	
<u>ANNUITIES</u>	<u>Premiums Earned</u>	<u>Benefits Incurred</u>	
Life Annuities	\$1,625,090,986	\$474,440,579	
Fraternal Annuities	<u>\$3,868,105</u>	<u>\$1,349,568</u>	
Total Annuities:	\$1,628,959,091	\$475,790,147	
<u>ACCIDENT & HEALTH INSURANCE</u>			
<u>LIFE</u>	<u>Premiums Earned</u>	<u>Benefits Incurred</u>	<u>Loss Ratio</u>
Individual A & H Type Policies	\$475,419,186	\$140,192,799	29%
Group A & H	\$1,753,058,683	\$1,041,397,844	59%
Federal Employees Health Benefits	\$1,305,431	\$0	0%
Credit A & H, (Group and Ind.)	\$10,497,810	\$0	0%
Collectively Renewable A & H	<u>\$113,359</u>	<u>\$0</u>	<u>0%</u>
Total Life A & H Insurance	\$2,240,394,469	\$1,181,590,643	53%
<u>FRATERNAL</u>			
Individual A & H Type Policies	\$553,495	\$406,464	73%
Collectively Renewable A & H	<u>\$0</u>	<u>\$0</u>	<u>0%</u>
Total Fraternal A & H	\$553,495	\$406,464	73%
<u>PROPERTY</u>			
Individual A & H Type Policies	\$7,342,774	\$3,884,350	53%
Group A & H	\$34,035,405	\$15,071,356	44%
Federal Employees Health Benefits	\$0	\$0	0%
Credit A & H, (Group and Ind.)	\$2,465,809	\$172,068	7%
Collectively Renewable A & H	<u>\$24,781</u>	<u>\$36,806</u>	<u>149%</u>
Total Property A & H Insurance	\$43,868,769	\$19,164,580	44%
Hospital, Medical & Dental Corp. (HMDI)	\$796,759,029	\$664,266,954	83%
Health Maintenance Org. (HMO)	\$1,598,216,850	\$1,453,134,037	91%
Limited Health Services Org.	\$5,870,299	\$3,257,985	55%
Health Insurance Pools	<u>\$16,734,281</u>	<u>\$21,222,002</u>	<u>173%</u>
Total Accident & Health:	\$4,702,397,192	\$3,343,042,665	74%
TOTAL LIFE, ACCIDENT & HEALTH	\$7,153,232,569	\$5,987,922,485	

Table C
2006 Summary of Utah Operations
of All Insurers By Line Of Insurance

Property Insurance

PROPERTY

FIRE AND ALLIED LINES:	<u>Premiums Earned</u>	<u>Benefits Incurred</u>	<u>Loss Ratio</u>
Fire	\$42,346,912	\$5,200,470	12%
Allied Lines	\$32,539,623	\$13,835,404	43%
Ocean Marine	\$4,893,922	\$923,576	19%
Inland Marine	<u>\$83,889,587</u>	<u>\$34,235,515</u>	<u>41%</u>
Total Fire And Allied Lines:	\$163,670,044	\$54,194,965	33%
MULTIPLE PERIL:			
Multiple Peril Crop	\$2,296,955	\$1,478,080	64%
Farmowners Multiple Peril	\$7,300,726	\$2,217,792	30%
Homeowners Multiple Peril	\$303,516,678	\$129,585,161	43%
Comm. Multi Peril (Non-Liability)	\$115,010,389	\$42,403,433	37%
Comm. Multi Peril (Liability)	\$94,803,538	\$40,556,599	43%
Mortgage Guaranty	<u>\$50,444,807</u>	<u>\$4,679,442</u>	<u>9%</u>
Total Multiple Peril:	\$573,373,093	\$220,920,507	39%
AUTOMOBILE:			
Private Passenger Auto No-fault	\$76,284,419	\$41,786,003	55%
Other Private Passenger Auto	\$619,334,751	\$397,120,928	64%
Commercial Auto No-fault	\$4,315,437	\$620,661	14%
Other Commercial Auto	\$159,291,008	\$91,667,665	58%
Private Pass. Physical Damage	\$460,014,944	\$252,865,702	55%
Comm. Auto Physical Damage	<u>\$75,196,213</u>	<u>\$35,081,746</u>	<u>47%</u>
Total Automobile:	\$1,394,436,772	\$819,142,695	59%
ALL OTHER LINES:			
Financial Guaranty Insurance	\$5,075,398	(\$1)	0%
Medical Malpractice	\$58,744,111	\$22,179,240	38%
Earthquake	\$21,066,275	(\$40,549)	0%
Workers' Compensation	\$482,449,839	\$283,915,187	59%
Other Liability	\$214,809,258	\$116,450,771	54%
Products Liability	\$22,494,842	\$2,810,257	12%
Aircraft (All Perils)	\$23,950,203	\$6,607,079	28%
Fidelity	\$5,905,014	\$10,543,765	179%
Surety	\$33,116,312	\$6,075,723	18%
Federal Flood	\$1,678,846	\$51,941	3%
Burglary And Theft	\$881,664	\$50,726	6%
Boiler And Machinery	\$6,344,824	\$1,957,161	31%
Credit	\$2,952,310	\$1,027,320	35%
Title	\$265,024,131	\$4,382,300	2%
Motor Clubs	<u>\$13,816,801</u>	<u>\$7,778,391</u>	<u>52%</u>
Total All Other Lines:	\$1,158,309,828	\$463,789,311	38%
TOTAL PROPERTY	<u>\$3,289,789,737</u>	<u>\$1,558,047,478</u>	<u>46%</u>
 REPORT TOTAL:	 \$10,442,722,303	 \$7,545,969,963	 94%

Table E
Utah Insurance Department
Annual Report - Business of 2006
Property and Casualty Insurers

Name of Insurer	Total Admitted Assets	Capital And Surplus	Net Income	Nationwide Operations		Utah Operations	
				Premiums Earned	Losses Incurred	Premiums Earned	Losses Incurred
21st Century Cas Co	\$11,104,051	\$10,819,510	\$356,239	\$0	\$0	\$0	\$0
21st Century Ins Co	\$1,625,097,104	\$756,760,421	\$124,008,625	\$1,292,490,989	\$759,402,991	\$0	\$0
Aca Financial Guaranty Corp	\$640,900,479	\$273,643,757	\$37,935,039	\$69,275,239	(\$1,961,088)	\$16,959	\$0
ACA Ins Co	\$37,072,359	\$14,876,873	\$1,106,635	\$8,159,045	\$4,982,792	\$0	\$0
Acadia Ins Co	\$151,266,088	\$59,299,925	\$1,851,915	\$0	\$0	\$0	\$0
Acceptance Ind Ins Co	\$160,678,044	\$77,751,305	\$7,258,226	\$38,322,557	\$17,818,916	\$41,120	\$14,149
Accident Fund Ins Co of Amer	\$1,870,916,699	\$502,816,562	\$22,493,320	\$486,365,087	\$299,335,859	\$114,769	\$73,270
Accredited Surety & Cas Co Inc	\$33,338,824	\$21,392,347	\$3,260,436	\$19,764,183	\$3,854,938	\$27,473	\$12,206
Ace American Ins Co	\$7,309,316,755	\$1,688,066,936	\$261,040,378	\$1,416,417,408	\$581,342,000	\$51,815,743	\$20,963,038
Ace Fire Underwriters Ins Co	\$79,778,334	\$55,650,317	\$2,706,620	\$7,697,318	\$3,160,926	\$244,211	(\$62,511)
Ace Ind Ins Co	\$30,328,422	\$12,680,191	\$1,374,073	\$7,697,318	\$3,160,926	\$0	(\$107)
Ace Prop & Cas Ins Co	\$5,925,245,954	\$1,529,427,835	\$295,485,839	\$1,347,030,563	\$553,162,076	\$1,714,685	\$67,254
ACIG Ins Co	\$266,760,699	\$73,499,432	\$5,222,766	\$88,898,666	\$51,817,681	\$1,524,948	\$677,492
Acstar Ins Co	\$94,885,793	\$31,679,692	\$5,842,852	\$12,437,099	\$1,594,124	\$90,745	\$14,329
Admiral Ind Co	\$61,159,326	\$28,905,219	\$2,089,418	\$11,463,824	\$5,467,949	\$0	\$0
Advanta Ins Co	\$15,315,125	\$14,859,748	\$1,467,078	\$3,065,638	\$51,073	\$2,201,982	\$0
Advantage Workers Comp Ins Co	\$77,879,370	\$39,186,392	\$1,535,204	\$30,870,781	\$17,669,425	\$0	\$0
Aegis Security Ins Co	\$75,909,981	\$36,290,039	\$2,364,790	\$52,228,948	\$22,068,604	\$3,162	\$0
Aetna Ins Co of CT	\$27,207,744	\$25,003,547	\$380,742	\$562,179	\$496,925	\$34,825	\$6,988
Affiliated Fm Ins Co	\$1,275,125,439	\$571,992,397	\$79,243,483	\$326,327,377	\$155,105,738	\$7,361,540	\$2,846,931
Affirmative Ins Co	\$367,208,671	\$133,408,947	\$10,056,775	\$288,109,924	\$152,300,218	\$466,056	(\$41,030)
Agri General Ins Co	\$431,259,132	\$333,927,454	\$64,478,470	\$324,292,249	\$239,106,549	\$308,685	\$198,578
AIG Centennial Ins Co	\$614,108,527	\$320,872,918	\$23,522,867	\$288,083,700	\$164,368,684	\$49,260	(\$23,904)
AIG Ind Ins Co	\$59,690,218	\$26,911,621	\$3,272,732	\$32,009,324	\$18,263,189	\$0	\$0
AIG Natl Ins Co Inc	\$55,727,337	\$17,576,262	\$2,991,864	\$32,009,312	\$18,263,530	\$6,590	\$0
AIG Premier Ins Co	\$360,431,755	\$149,509,093	\$19,162,908	\$208,060,451	\$118,710,718	\$30,450	(\$26,566)
AIU Ins Co	\$3,268,183,694	\$1,222,428,941	\$113,861,859	\$747,304,451	\$388,056,660	(\$36)	(\$1,867)
Alamance Ins Co	\$374,918,864	\$216,518,795	\$18,336,389	\$74,893,059	\$28,841,730	\$0	\$0
Alaska Nat Ins Co	\$645,190,825	\$225,036,274	\$55,552,239	\$190,218,426	\$69,044,520	\$396,396	\$155,195
Alea North America Ins Co	\$579,221,103	\$179,070,558	\$478,286	\$12,469,393	\$2,551,282	\$24,288	\$11,007
All Nation Ins Co	\$43,975,768	\$15,145,505	\$2,919,447	\$18,344,921	\$5,290,097	\$0	\$0
Allegheny Cas Co	\$21,794,269	\$15,032,680	\$1,087,644	\$30,362,125	\$0	\$0	\$0

Table E
Utah Insurance Department
Annual Report - Business of 2006
Property and Casualty Insurers

Name of Insurer	Total Admitted Assets	Capital And Surplus	Net Income	Nationwide Operations		Utah Operations	
				Premiums Earned	Losses Incurred	Premiums Earned	Losses Incurred
Allianz Global Risks US Ins Co	\$4,713,840,624	\$3,631,518,407	\$86,077,834	\$69,761,076	\$38,556,526	\$2,727,856	(\$1,891,513)
Allied Prop & Cas Ins Co	\$137,701,554	\$90,158,205	\$3,375,381	\$0	\$0	\$18,190,530	\$8,513,720
Allmerica Financial Benefit Ins Co	\$15,112,277	\$15,099,923	\$418,503	\$0	\$0	\$0	\$0
Allmerica Fncl Alliance Ins Co	\$14,513,430	\$14,500,076	\$498,647	\$0	\$0	\$0	\$0
Allstate Fire and Cas Ins Co	\$16,143,378	\$15,905,772	\$685,803	\$0	\$0	\$19,219,581	\$12,110,855
Allstate Ind Co	\$138,344,895	\$131,530,297	\$5,488,359	\$0	\$0	\$63,341,532	\$29,357,719
Allstate Ins Co	\$47,679,723,129	\$19,129,160,177	\$4,921,522,501	\$25,066,867,807	\$11,883,317,906	\$141,187,573	\$63,911,120
Allstate Prop & Cas Ins Co	\$80,184,344	\$79,095,239	\$2,673,313	\$0	\$0	\$63,336,065	\$31,075,907
Alpha Prop & Cas Ins Co	\$26,879,635	\$13,963,303	\$908,243	\$0	\$0	\$5,227,559	\$4,175,269
Ambac Assur Corp	\$10,014,555,633	\$3,696,876,424	\$788,988,961	\$750,073,054	\$24,920,488	\$2,195,153	\$0
Amco Ins Co	\$997,504,755	\$479,570,747	\$22,582,113	\$0	\$0	\$32,981,879	\$14,439,039
American Agri Business Ins Co	\$226,557,124	\$6,433,162	\$1,537,137	\$356,827	\$356,395	\$33,356	\$0
American Agricultural Ins Co	\$1,134,939,929	\$484,515,461	\$24,392,437	\$441,795,060	\$365,359,624	\$0	\$0
American Alt Ins Corp	\$458,302,732	\$139,465,484	(\$3,014,939)	\$26,615,664	\$30,177,017	\$3,491,021	\$2,217,926
American Ambassador Cas Co	\$5,103,689	\$3,943,072	\$735,586	\$0	\$0	\$0	\$0
American Automobile Ins Co	\$402,789,826	\$161,922,961	\$23,613,100	\$111,973,390	\$55,335,313	\$478,859	\$227,570
American Bankers Ins Co Of FL	\$1,240,094,177	\$336,401,031	\$35,376,099	\$640,379,631	\$248,749,597	\$2,499,835	\$387,045
American Bonding Co							
American Bus & Personal Ins Mut Inc	\$43,314,133	\$20,561,238	\$7,029,310	\$135,056	\$1,037,688	\$0	\$0
American Cas Co Of Reading PA	\$114,347,913	\$114,330,461	\$2,682,274	\$0	\$0	\$4,503,735	\$2,076,092
American Centennial Ins Co	\$39,432,625	\$26,238,425	\$3,333,128	\$238	\$4,131,396	\$0	\$0
American Central Ins Co	\$38,928,983	\$38,752,034	\$1,233,586	\$0	\$0	\$0	\$0
American Century Cas Co	\$104,956,619	\$37,143,332	\$6,259,506	\$78,312,487	\$43,506,216	\$0	\$0
American Commerce Ins Co	\$343,937,928	\$131,526,800	\$17,753,889	\$126,770,519	\$64,651,394	\$712	\$76,946
American Concept Ins Co	\$8,406,082	\$2,842,104	(\$16,821)	\$39,616	\$33,711	\$0	(\$103,208)
American Contractors Ind Co	\$227,295,252	\$50,907,949	\$9,631,588	\$69,792,423	\$10,187,004	\$260,731	\$42,787
American Economy Ins Co	\$1,634,750,860	\$528,789,434	\$121,089,244	\$787,501,050	\$370,542,944	\$2,695,437	\$401,103
American Empire Ins Co	\$65,530,908	\$34,500,646	\$5,781,275	\$11,834,089	\$3,386,746	\$0	\$0
American Employers Ins Co	\$35,375,438	\$35,210,090	\$4,324,767	\$0	\$0	\$0	\$0
American Equity Specialty Ins Co	\$46,746,594	\$22,308,557	\$2,318,641	\$13,968,088	\$7,210,073	\$0	(\$2,960)
American Family Home Ins Co	\$429,360,825	\$137,299,264	\$20,155,343	\$178,033,766	\$70,199,720	\$542,494	\$35,271
American Family Mut Ins Co	\$11,009,904,394	\$4,191,569,561	(\$103,568,663)	\$5,886,003,713	\$4,291,324,042	\$69,839,078	\$57,607,632

Table E
Utah Insurance Department
Annual Report - Business of 2006
Property and Casualty Insurers

Name of Insurer	Total Admitted Assets	Capital And Surplus	Net Income	Nationwide Operations		Utah Operations	
				Premiums Earned	Losses Incurred	Premiums Earned	Losses Incurred
American Federation Ins Co	\$19,922,202	\$14,092,041	\$380,644	\$0	\$0	\$23,757	\$52,556
American Fire & Cas Co	\$38,961,733	\$37,822,913	\$1,016,439	\$0	\$0	\$535,693	\$207,817
American Fuji Fire & Marine Ins Co	\$109,759,116	\$80,769,155	\$160,907	\$5,992,765	\$4,617,488	\$0	\$0
American General Property Ins Co	\$65,270,522	\$51,471,712	\$3,484,143	\$8,757,318	\$3,992,325	\$0	\$0
American Growers Ins Co							
American Guarantee & Liability Ins	\$259,667,514	\$145,972,021	\$6,977,015	\$0	\$0	\$5,240,411	\$4,414,814
American Hardware Mut Ins Co	\$319,832,901	\$119,127,764	\$8,662,561	\$113,518,915	\$60,484,801	\$62,862	\$7,661
American Healthcare Ind Co	\$98,509,583	\$39,503,418	(\$1,964,403)	\$37,059,225	\$16,099,733	\$0	(\$33,433)
American Home Assur Co	\$28,409,595,587	\$6,211,853,046	\$979,200,848	\$7,700,010,885	\$4,606,481,422	\$26,698,995	\$16,038,428
American Ins Co	\$1,566,036,408	\$564,566,423	\$113,103,724	\$515,077,594	\$254,542,439	\$1,484,007	\$1,718,622
American Interstate Ins Co	\$765,956,317	\$196,017,420	\$32,639,603	\$240,393,239	\$132,256,261	\$150	(\$30,709)
American Intl Ins Co	\$1,175,349,277	\$358,091,334	\$38,286,644	\$496,144,543	\$283,077,395	\$1,830,418	\$542,311
American Intl Pacific Ins	\$32,724,035	\$31,609,433	\$1,728,169	\$0	\$0	\$1,391,749	\$435,292
American Intl South Ins Co	\$35,527,654	\$35,306,898	\$1,478,888	\$0	\$0	\$465,565	(\$63,138)
American Liberty Ins Co	\$5,060,171	\$1,986,294	\$169,567	\$4,950,243	\$2,303,492	\$5,575,943	\$2,453,123
American Live Stock Ins Co	\$68,483,057	\$53,838,053	\$4,155,022	\$11,603,561	\$3,168,067	\$26,257	\$15,043
American Manufacturers Mut Ins Co	\$10,558,305	\$10,483,076	\$263,987	\$0	\$0	\$490	\$8,822
American Merchants Cas	\$13,349,896	\$13,333,026	\$192,666	\$0	\$0	\$0	\$0
American Mercury Ins Co	\$345,251,227	\$113,206,876	\$12,203,669	\$219,222,724	\$127,664,203	\$45,507	\$37,155
American Modern Home Ins Co	\$824,293,912	\$273,234,347	\$43,229,905	\$316,504,472	\$126,734,387	\$1,110,843	\$84,787
American Modern Select Ins Co	\$63,512,602	\$20,031,747	(\$119,211)	\$32,969,217	\$12,205,416	\$122	\$0
American Motorists Ins Co	\$26,900,732	\$25,846,077	\$1,767,078	\$0	\$0	\$162,734	(\$208,952)
American Natl General Ins Co	\$100,633,356	\$63,979,207	\$4,963,952	\$30,639,224	\$20,975,969	\$1,125,053	\$582,368
American Natl Prop & Cas Co	\$1,128,700,205	\$442,704,597	\$26,056,681	\$590,398,705	\$398,995,077	\$24,284,627	\$15,203,978
American Physicians Assur Corp	\$892,836,929	\$233,933,833	\$52,615,687	\$151,694,837	\$52,437,680		
American Professionals Ins Co							
American Reliable Ins Co	\$365,749,355	\$87,562,128	\$16,638,312	\$163,390,609	\$75,403,302	\$1,070,916	\$443,082
American Road Ins Co	\$719,002,703	\$399,521,953	\$60,879,047	\$176,309,089	\$116,769,404	\$396,044	\$173,235
American Safety Cas Ins Co	\$157,884,369	\$70,484,270	\$5,121,965	(\$14,443,369)	(\$13,246,399)	\$1,986	\$293,774
American Security Ins Co	\$1,085,100,574	\$431,478,929	\$178,396,633	\$758,924,636	\$210,380,658	\$6,400,898	\$775,647
American Sentinel Ins Co	\$21,660,376	\$10,318,430	\$675,104	\$17,409,652	\$7,275,918	\$25,646	\$1,310
American Service Ins Co Inc	\$91,112,494	\$36,254,863	\$6,271,314	\$36,967,974	\$15,805,728	\$0	\$0

Table E
Utah Insurance Department
Annual Report - Business of 2006
Property and Casualty Insurers

Name of Insurer	Total Admitted Assets	Capital And Surplus	Net Income	Nationwide Operations		Utah Operations	
				Premiums Earned	Losses Incurred	Premiums Earned	Losses Incurred
American Southern Home Ins Co	\$79,917,701	\$22,303,910	\$2,179,455	\$26,375,372	\$10,077,180	\$0	\$0
American Southern Ins Co	\$104,526,001	\$34,937,846	\$5,672,495	\$50,659,307	\$18,820,405	\$138,812	\$52,908
American States Ins Co	\$2,337,821,031	\$770,709,585	\$164,850,278	\$1,068,751,425	\$502,879,710	\$7,132,600	\$5,991,134
American States Ins Co Of TX	\$21,829,580	\$19,706,674	\$799,325	\$0	\$0	\$0	\$0
American States Preferred Ins Co	\$238,059,026	\$79,342,954	\$17,384,527	\$112,500,149	\$52,934,706	\$0	\$0
American Std Ins Co Of WI	\$355,217,394	\$238,598,476	\$11,767,890	\$0	\$0	\$834,608	\$584,195
American Summit Ins Co	\$35,098,024	\$21,646,128	\$3,740,379	\$23,421,530	\$10,460,003	\$0	\$0
American Surety Co	\$13,804,652	\$11,323,586	\$1,336,569	\$8,425,677	\$283,231	\$47,780	\$0
American Zurich Ins Co	\$221,187,781	\$208,859,765	\$6,481,783	\$0	\$0	\$3,555,408	\$1,211,676
Americas Ins Co	\$19,824,532	\$13,328,057	(\$39,632)	\$0	\$7,741	\$0	\$0
Amerin Guaranty Corp	\$233,913,432	\$202,134,211	(\$3,790,135)	\$30,587,109	\$36,706,158	\$0	\$0
Ameriprise Ins Co	\$47,156,189	\$47,170,950	\$1,446,870	\$0	\$0	\$0	\$0
Amerisure Mut Ins Co	\$1,632,574,355	\$545,887,141	\$55,395,166	\$430,771,356	\$207,101,262	\$187,900	\$61,736
Amex Assur Co	\$142,582,687	\$117,835,324	\$7,093,493	\$0	\$0	\$5,661,048	\$2,603,277
Amguard Ins Co	\$239,939,666	\$53,332,964	\$1,447,736	\$68,986,290	\$50,306,463	\$0	\$0
Amica Mut Ins Co	\$3,890,071,095	\$2,090,495,685	\$247,209,884	\$1,331,157,223	\$634,071,469	\$2,170,426	\$1,381,805
Arch Ins Co	\$1,187,699,401	\$518,923,903	\$5,968,427	\$149,104,948	\$77,758,830	\$5,816,853	\$2,182,326
Arch Reins Co	\$1,076,174,896	\$691,716,556	\$20,576,568	\$83,396,516	\$49,790,399	\$0	\$0
Argonaut Ins Co	\$1,280,263,409	\$465,816,413	\$46,327,669	\$155,797,308	\$74,923,198	\$2,238,472	\$1,715,199
Argonaut-Midwest Ins Co	\$105,946,962	\$44,765,487	\$3,103,668	\$11,176,762	\$5,374,925	\$1,136,101	\$677,091
Armed Forces Ins Exchange	\$148,272,466	\$69,599,790	(\$1,951,010)	\$58,479,456	\$35,280,324	\$247,014	\$44,375
Associated Ind Corp	\$169,314,247	\$65,431,253	\$7,167,568	\$44,789,356	\$22,134,125	\$146,343	(\$207,494)
Assurance Co Of Amer	\$56,771,478	\$20,574,608	\$994,661	\$0	\$0	\$3,915,513	\$701,427
Assured Guaranty Corp	\$1,248,270,663	\$285,953,765	\$64,328,402	\$109,076,167	\$3,709,304	\$0	\$0
Athena Assur Co	\$190,457,055	\$53,957,324	\$10,641,017	\$49,326,718	\$22,754,001	\$61,635	(\$350,612)
Atlanta Intl Ins Co	\$49,509,594	\$15,864,838	\$8,553,283	(\$261,200)	\$368,355	\$0	\$0
Atlantic Ins Co	\$34,226,683	\$33,450,899	\$1,091,106	\$0	\$0	\$85	(\$24,427)
Atlantic Mut Ins Co	\$584,544,133	\$121,584,007	(\$23,721,846)	\$68,019,463	\$53,308,160	\$749	\$35,583
Atlantic Specialty Ins Co	\$66,652,323	\$48,156,557	\$2,020,557	\$12,042,834	\$5,694,555	\$279,801	\$63,188
Atradius Trade Credit Ins Co	\$89,864,921	\$42,814,590	\$3,336,010	\$18,751,534	\$5,662,063	\$0	\$0
Austin Mut Ins Co	\$139,925,937	\$72,297,248	\$6,860,807	\$67,439,985	\$34,098,696	\$410,570	\$337,182
Automobile Ins Co Of Hartford CT	\$928,690,153	\$283,852,201	\$61,995,441	\$233,479,800	\$107,702,270	\$4,753,499	\$2,460,923

Table E
Utah Insurance Department
Annual Report - Business of 2006
Property and Casualty Insurers

Name of Insurer	Total Admitted Assets	Capital And Surplus	Net Income	Nationwide Operations		Utah Operations	
				Premiums Earned	Losses Incurred	Premiums Earned	Losses Incurred
Autoone Ins Co	\$75,904,056	\$45,337,270	\$2,715,204	\$20,071,390	\$9,490,925	\$0	\$0
Auto-Owners Ins Co	\$9,037,953,108	\$4,845,743,986	\$421,991,225	\$2,583,746,126	\$1,472,763,126	\$30,177,271	\$16,204,435
Avemco Ins Co	\$122,331,917	\$65,808,199	\$16,777,511	\$46,307,649	\$23,278,355	\$357,195	\$168,055
AXA Art Ins Corp	\$66,870,651	\$34,543,784	\$5,193,558	\$30,215,711	\$7,795,838	\$51,274	\$7,413
AXA Corp Solutions Reins Co	\$932,202,482	\$653,768,765	\$725,887	\$15,334,116	\$5,812,410	\$0	\$0
AXA Ins Co	\$170,142,379	\$91,562,300	\$3,408,586	\$5,981,122	(\$4,196,527)	\$1,422,123	(\$162,697)
AXA Re Amer Ins Co	\$56,757,572	\$49,936,016	\$2,104,823	(\$665,258)	(\$1,858,181)	\$0	(\$755)
AXA Re Prop & Cas Ins Co	\$59,613,289	\$26,340,782	(\$7,155,637)	(\$8,185,376)	\$678,117	\$0	(\$112,499)
Axis Ins Co	\$107,198,813	\$106,899,920	\$1,897,451	\$0	\$0	\$0	\$0
AXIS Reins Co	\$1,831,970,659	\$550,892,947	\$38,623,901	\$422,604,301	\$240,626,902	\$1,339,460	\$526,238
Balboa Ins Co	\$1,533,166,926	\$656,040,225	\$115,516,407	\$852,890,479	\$363,770,715	\$7,913,068	\$2,099,217
Bancinsure Inc	\$102,442,150	\$41,447,684	\$4,957,299	\$44,997,172	\$20,088,744	\$406,540	\$96,269
Bankers Ins Co	\$110,779,062	\$43,638,209	\$7,087,155	\$54,404,593	\$18,859,774	\$108,208	\$40,015
Bankers Standard Ins Co	\$271,851,923	\$86,384,867	\$14,581,261	\$80,821,834	\$33,189,725	\$3,987	(\$377,116)
Bankers Std Fire & Marine Co	\$122,036,784	\$42,635,547	\$9,484,529	\$34,637,929	\$14,224,168	\$0	\$0
BCS Ins Co	\$227,983,948	\$136,667,938	\$8,392,172	\$80,469,916	\$46,690,596	\$1,297,701	\$363,040
Bear River Mut Ins Co	\$140,732,197	\$69,598,150	\$7,849,554	\$72,458,891	\$41,390,622	\$76,597,363	\$43,255,302
Beazley Ins Co Inc	\$78,181,323	\$60,149,432	\$52,558	\$4,597,465	\$2,434,688	\$24,271	\$95,256
Benchmark Ins Co	\$113,533,453	\$37,014,854	\$1,638,306	\$30,792,979	\$20,132,067	\$235,233	\$157,329
Berkley Ins Co	\$6,796,348,696	\$2,178,722,445	\$442,620,297	\$1,740,163,769	\$1,032,284,799	\$0	\$0
Berkley Regional Ins Co	\$2,402,315,783	\$664,966,190	\$140,806,766	\$1,229,795,598	\$577,228,888	\$31,874	\$20,817
Birmingham Fire Ins Co Of PA	\$4,146,017,133	\$1,333,961,525	\$122,170,903	\$1,013,315,893	\$611,270,589	\$940,687	\$364,189
Bituminous Cas Corp	\$759,269,836	\$261,378,848	\$25,226,046	\$245,781,432	\$125,348,922	\$3,119,647	\$711,455
Bituminous Fire & Marine Ins Co	\$492,386,961	\$113,452,637	\$4,871,440	\$168,146,143	\$93,661,394	\$0	\$0
Bond Safeguard Ins Co	\$37,178,127	\$16,963,822	\$7,850,167	\$19,802,634	\$1,598,304	\$42,555	\$6,195
Bristol West Ins Co	\$118,905,827	\$36,732,704	\$37,434	\$46,548,229	\$27,118,325	\$0	\$0
Brotherhood Mut Ins Co	\$293,366,803	\$119,496,194	\$9,170,930	\$149,397,889	\$84,747,740	\$128,347	\$19,880
California Cas & Fire Ins Co	\$51,471,717	\$25,161,556	\$1,667,328	\$24,461,642	\$13,243,104	\$0	\$0
California Cas Gen Ins Co of OR	\$78,334,891	\$29,882,668	\$2,170,254	\$29,353,970	\$15,891,724	\$12,835	\$2,948
California Cas Ind Exch	\$534,544,900	\$305,728,207	\$9,282,577	\$171,231,493	\$92,701,725	\$5,090,843	\$2,916,665
California Cas Ins Co	\$100,861,066	\$78,367,309	\$2,704,763	\$19,569,313	\$10,594,483	\$0	(\$835)
California Ins Co	\$173,519,407	\$87,738,349	\$19,721,286	\$93,270,305	\$37,038,300	\$86,119	\$38,037

Table E
Utah Insurance Department
Annual Report - Business of 2006
Property and Casualty Insurers

Name of Insurer	Total Admitted Assets	Capital And Surplus	Net Income	Nationwide Operations		Utah Operations	
				Premiums Earned	Losses Incurred	Premiums Earned	Losses Incurred
California State Auto Asn Inter-Ins	\$5,468,489,520	\$2,929,215,230	\$246,292,516	\$2,272,907,969	\$1,192,059,691	\$0	\$0
Camden Fire Ins Assoc	\$78,972,108	\$73,654,557	(\$11,959,295)	\$0	\$0	\$0	\$0
Camico Mut Ins Co	\$157,959,811	\$50,175,769	\$2,220,643	\$53,057,795	\$15,381,907	\$192,483	\$55,165
Canal Ins Co	\$1,324,256,744	\$585,780,688	\$45,712,808	\$487,760,532	\$309,631,759	\$3,360,750	\$2,301,153
Capital Markets Assr Corp	\$87,717,512	\$86,364,987	(\$8,446,474)	\$0	\$0	\$0	\$0
Capitol Ind Corp	\$445,537,797	\$181,308,131	\$22,736,908	\$151,410,229	\$51,923,024	\$824,148	\$166,897
Cardif Prop & Cas Ins Co	\$12,153,828	\$11,680,348	(\$700,184)	\$1,017,087	\$73,510	\$0	\$0
Carolina Cas Ins Co	\$881,704,551	\$260,727,044	\$39,943,114	\$344,643,438	\$196,410,833	\$2,205,229	(\$451,837)
Casualty Underwriters Ins Co	\$4,544,321	\$3,696,333	(\$146,248)	\$1,084,477	\$314,657	\$752,753	\$223,141
Caterpillar Ins Co	\$154,633,905	\$34,633,334	(\$2,099,672)	\$34,428,367	\$27,219,806	\$892,051	\$776,695
Catlin Ins Co	\$101,022,050	\$98,199,131	(\$710,111)	(\$1,353,016)	(\$287,281)	\$0	\$0
Centennial Ins Co	\$227,431,064	\$69,469,427	(\$3,659,487)	\$22,673,050	\$17,768,273	\$746	(\$109,074)
Central Natl Ins Co Of Omaha	\$35,867,641	\$10,677,014	(\$6,116)	\$19,969	\$400,400	\$190	\$0
Central States Ind Co Of Omaha	\$260,853,018	\$207,510,261	\$5,282,376	\$54,866,936	(\$2,454,465)	\$2,201,276	\$140,995
Centre Ins Co	\$554,529,190	\$134,589,097	\$12,266,526	\$2,647,282	\$1,244,574	(\$302)	\$552,262
Centurion Cas Co	\$321,991,551	\$302,796,224	\$23,976,481	\$24,162,844	\$2,300,221	\$56,167	\$1,532
Century Ind Co	\$882,569,407	\$25,000,000	(\$157,384,247)	\$31,504	\$24,949,328	\$0	\$189,778
Century Rein Co	\$98,716,761	\$86,789,160	\$4,572,123	\$0	(\$1,045,008)	\$0	\$0
Century-Natl Ins Co	\$572,030,583	\$215,895,610	\$37,222,834	\$191,956,815	\$78,492,838	\$30,716	\$204
Charter Oak Fire Ins Co	\$805,685,829	\$198,968,889	\$48,303,316	\$217,037,560	\$100,117,603	\$12,636,677	\$7,770,677
Cherokee Ins Co	\$224,683,563	\$78,222,957	\$9,584,032	\$134,703,366	\$93,893,697	\$0	\$0
Chicago Ins Co	\$272,636,728	\$119,933,908	\$11,282,057	\$67,184,034	\$33,201,188	\$438,814	(\$229,740)
Chubb Ind Ins Co	\$212,135,299	\$53,926,011	\$10,273,305	\$47,284,664	\$19,616,040	\$36,245	\$16,436
Chubb Natl Ins Co	\$177,177,805	\$53,742,507	\$10,276,428	\$47,284,664	\$19,616,040	\$0	\$0
Church Mut Ins Co	\$1,066,334,980	\$328,553,646	\$50,589,582	\$423,540,678	\$246,927,541	\$1,440,029	\$425,870
CIFG Assurance NA Inc	\$191,381,402	\$103,820,067	(\$2,095,662)	\$5,519,928	\$0	\$84,874	\$0
CIM Ins Corp	\$20,999,696	\$14,498,889	\$447,237	\$0	\$0	\$8,685	\$4,274
Cincinnati Cas Co	\$349,578,661	\$281,463,027	\$14,888,270	\$0	\$0	\$14,012	\$21,840
Cincinnati Ins Co	\$10,917,879,475	\$4,750,205,072	\$572,221,826	\$3,166,336,122	\$1,640,711,399	\$15,977,280	\$22,009,407
Citation Ins Co	\$42,597,831	\$26,383,195	\$3,502,998	\$0	(\$1,965,209)	\$0	\$0
Civil Svc Employees Ins Co	\$156,665,537	\$68,303,597	\$10,331,894	\$74,409,473	\$30,425,031	\$108,756	(\$243,015)
Clarendon Natl Ins Co	\$1,430,872,998	\$496,025,403	(\$62,689,851)	(\$203,101)	(\$7,897,194)	\$975,162	(\$599,268)

Table E
Utah Insurance Department
Annual Report - Business of 2006
Property and Casualty Insurers

Name of Insurer	Total Admitted Assets	Capital And Surplus	Net Income	Nationwide Operations		Utah Operations	
				Premiums Earned	Losses Incurred	Premiums Earned	Losses Incurred
Clearwater Ins Co	\$1,308,348,733	\$660,396,759	\$29,040,467	\$18,522,132	\$80,579,277	\$24,025	\$92
Clearwater Select Ins Co	\$108,851,522	\$81,284,956	\$5,376,795	\$230,991	(\$4,112,873)	\$0	\$0
CMG Mortgage Assur Co	\$9,307,681	\$8,044,828	(\$41,948)	\$582,120	\$346,984	\$0	\$0
CMG Mortgage Ins Co	\$323,103,861	\$103,699,380	\$17,834,827	\$61,057,981	\$6,889,868	\$1,110,149	(\$3,353)
Coface North Amer Ins Co	\$60,133,726	\$23,474,018	\$1,957,881	\$25,306,339	\$10,856,668	\$0	\$0
Cologne Reins Co Of Amer	\$68,420,201	\$20,464,403	(\$15,256,924)	(\$188,236)	\$16,556,043	\$0	\$0
Colonial American Cas & Surety Co	\$31,934,629	\$23,239,091	\$1,047,056	\$0	\$0	\$41,994	(\$15,163)
Colonial Surety Co	\$22,131,781	\$8,730,361	\$946,229	\$5,928,793	\$1,563,500	\$29,418	(\$10,771)
Colony Specialty Ins Co	\$182,754,474	\$41,443,682	\$7,487,398	\$65,094,145	\$15,754,458	\$0	\$0
Colorado Cas Ins Co	\$22,444,733	\$16,508,414	\$1,592,643	\$0	\$0	\$13,996,131	\$9,789,185
Colorado Western Ins Co							
Columbia Ins Co	\$13,360,492,065	\$7,986,424,983	\$706,605,230	\$647,919,163	\$234,374,096	\$844	\$12
Commerce & Industry Ins Co	\$7,355,794,061	\$1,808,699,134	\$257,934,290	\$2,026,631,787	\$1,242,232,066	\$2,290,777	\$754,878
Commercial Cas Ins Co	\$206,620,270	\$47,422,374	\$6,546,366	(\$9,208)	(\$4,754,772)	\$0	(\$312,792)
Commercial Guaranty Cas Ins Co	\$139,355,403	\$118,190,651	\$9,488,926	\$983,264	(\$4,675,442)	\$15,730	(\$54,821)
Commercial Loan Ins Corp	\$10,919,819	\$10,417,207	\$631,939	\$65,005	\$0	\$0	\$0
Commonwealth Ins Co Of Amer	\$51,506,904	\$22,218,290	\$1,210,717	\$11,694,600	\$7,630,141	\$55,424	\$16,467
Compass Ins Co	\$13,255,898	\$11,269,410	\$650,465	\$0	\$34,179	\$0	\$0
Compwest Ins Co	\$140,912,293	\$57,722,053	\$8,782,905	\$91,565,967	\$42,700,029	\$0	\$0
Connie Lee Ins Co	\$160,946,897	\$138,617,181	\$13,327,849	\$5,972,211	\$2,913,304	\$0	\$0
Constitution Ins Co	\$46,777,773	\$38,652,958	\$295,772	\$51,995	(\$2,770,903)	\$0	(\$126,735)
Continental Cas Co	\$38,198,350,519	\$7,939,418,752	\$513,569,893	\$6,079,395,711	\$3,619,247,728	\$18,718,644	\$12,899,940
Continental Heritage Ins Co	\$9,064,504	\$6,815,850	\$462,040	\$1,967,336	(\$28,333)	\$30,802	(\$224)
Continental Ind Co	\$24,792,481	\$13,028,091	\$2,775,245	\$16,403,764	\$7,022,053	\$0	\$0
Continental Ins Co	\$4,057,425,582	\$1,925,357,913	\$102,326,608	\$3,594,145	\$4,602,840	\$464,745	\$117,510
Continental Western Ins Co	\$264,743,868	\$82,466,352	\$4,408,079	\$0	\$0	\$2,388,692	\$803,458
Contractors Bonding & Ins Co	\$190,670,367	\$72,525,928	\$18,549,625	\$79,540,438	\$11,304,851	\$63,075	\$8,304
Converium Ins North Amer Inc	\$73,248,379	\$64,148,649	\$1,193,924	(\$11)	\$499,274	\$14,886	(\$207,288)
Converium Reins North Amer Inc	\$1,450,361,071	\$377,498,642	(\$47,167,824)	\$18,837,725	\$47,151,889	\$0	\$0
Cooperative Mut Ins Co	\$29,129,725	\$12,825,174	\$1,047,486	\$12,767,778	\$7,293,642	\$0	\$0
Copic Ins Co	\$434,243,334	\$143,774,656	\$12,619,950	\$103,559,092	\$37,855,340	\$0	\$0
Coregis Ins Co	\$388,095,420	\$233,058,004	\$26,896,391	\$5,032,937	(\$10,105,488)	(\$117)	(\$263,070)

Table E
Utah Insurance Department
Annual Report - Business of 2006
Property and Casualty Insurers

Name of Insurer	Total Admitted Assets	Capital And Surplus	Net Income	Nationwide Operations		Utah Operations	
				Premiums Earned	Losses Incurred	Premiums Earned	Losses Incurred
Courtesy Ins Co	\$373,185,884	\$111,182,987	\$17,763,858	\$76,054,696	\$31,744,520	\$0	\$0
Crum & Forster Ind Co	\$36,132,032	\$11,506,375	\$1,200,187	\$9,506,091	\$4,424,548	\$3,692	\$775
CSE Safeguard Ins Co	\$71,537,348	\$23,766,010	\$5,246,930	\$37,204,737	\$15,212,516	\$10,144,910	\$4,761,353
Cumis Ins Society Inc	\$1,172,959,823	\$460,891,913	\$44,830,838	\$533,265,957	\$298,843,647	\$5,410,594	\$2,176,517
DaimlerChrysler Ins Co	\$347,816,886	\$184,645,439	\$36,567,989	\$93,551,808	\$26,617,752	\$337,011	(\$26,081)
Dairyland Ins Co	\$1,238,205,402	\$419,896,963	\$48,327,855	\$402,726,877	\$237,639,545	\$7,325,313	\$5,761,677
Dallas National Ins Co	\$208,607,912	\$67,355,938	\$7,417,823	\$67,961,772	\$31,499,781		
Darwin Natl Assur Co	\$442,010,386	\$183,921,261	\$8,623,473	\$127,967,450	\$53,674,715	\$68,025	\$26,708
Dealers Assur Co	\$52,185,600	\$25,612,100	\$2,206,750	\$7,083,943	\$2,011,034	\$0	\$0
Deerbrook Ins Co	\$35,063,935	\$34,859,442	\$1,427,015	\$0	\$0	\$1,438,979	\$1,078,851
Deerfield Ins Co	\$85,753,188	\$42,118,947	\$2,981,462	\$19,731,086	\$13,981,091	\$0	(\$6,172)
Delos Ins Co	\$370,444,382	\$203,843,872	\$9,640,452	\$73,581,476	\$32,581,022	\$579,847	\$417,072
Dentists Benefits Ins Co	\$14,577,498	\$11,589,138	\$889,963	\$3,811,620	\$298,056	\$0	\$0
Dentists Ins Co	\$225,320,515	\$134,913,505	\$5,592,735	\$34,100,018	\$9,524,401	\$0	\$0
Depositors Ins Co	\$62,060,875	\$45,734,905	\$1,563,461	\$0	\$0	\$11,201,986	\$5,248,954
Developers Surety And Ind Co	\$117,721,937	\$53,120,666	\$6,858,745	\$50,932,314	\$3,446,264	\$365,333	\$9,614
Diamond State Ins Co	\$170,527,895	\$112,993,949	\$4,453,858	\$13,028,674	\$4,691,937	\$1,403,104	\$197,523
Direct Natl Ins Co	\$11,577,496	\$6,211,202	(\$484,269)	\$2,178,797	\$1,616,793	\$0	\$0
Discover Prop & Cas Ins Co	\$108,639,935	\$40,578,212	\$5,753,492	\$24,663,359	\$11,377,000	\$2,656,504	\$1,183,312
Doctors Co An Interins Exchn	\$1,939,549,138	\$655,959,500	\$137,638,906	\$478,224,850	\$129,448,782	\$2,904,813	\$1,420,198
Dorinco Rein Co	\$1,910,651,347	\$565,535,996	\$33,747,456	\$279,810,775	\$171,088,903	\$0	\$0
Eagle West Ins Co	\$79,224,994	\$29,635,904	\$4,818,650	\$41,923,485	\$17,314,338	\$0	\$0
Eastguard Ins Co	\$64,288,299	\$16,124,850	\$397,744	\$19,710,368	\$13,987,923	\$0	\$0
Economy Fire & Cas Co	\$344,937,873	\$331,067,614	\$17,577,575	\$0	\$0	\$0	\$0
Economy Preferred Ins Co	\$7,982,724	\$7,957,251	\$295,204	\$0	\$0	\$0	\$0
Economy Premier Assur Co	\$33,100,245	\$33,024,537	\$1,373,473	\$0	\$0	\$0	\$0
Electric Ins Co	\$1,200,095,381	\$331,799,834	\$30,622,775	\$401,212,609	\$290,753,557	\$1,273,240	\$844,492
Emc Prop & Cas Ins Co	\$118,511,518	\$51,751,414	\$6,465,207	\$37,148,618	\$16,079,383	\$0	\$0
Emcasco Ins Co	\$311,458,928	\$84,352,209	\$17,107,365	\$127,366,690	\$55,129,298	\$0	\$0
Empire Fire & Marine Ins Co	\$252,469,400	\$131,040,331	\$11,101,295	\$0	\$0	\$3,795,567	\$2,133,699
Employers Compensation Ins Co	\$1,479,467,443	\$314,094,628	\$60,974,706	\$184,703,287	\$48,439,866	\$6,984,195	\$2,310,955
Employers Fire Ins Co	\$107,472,222	\$61,274,083	\$8,201,385	\$30,107,086	\$14,236,387	\$286,161	\$136,938

Table E
Utah Insurance Department
Annual Report - Business of 2006
Property and Casualty Insurers

Name of Insurer	Total Admitted Assets	Capital And Surplus	Net Income	Nationwide Operations		Utah Operations	
				Premiums Earned	Losses Incurred	Premiums Earned	Losses Incurred
Employers Ins of Wausau	\$5,295,626,509	\$1,208,370,819	\$90,120,641	\$1,819,426,106	\$1,111,789,964	\$3,287,995	\$2,543,054
Employers Mut Cas Co	\$1,976,772,516	\$791,086,215	\$93,748,486	\$630,773,601	\$276,814,617	\$11,582,681	\$4,983,571
Employers Reins Corp	\$15,488,044,200	\$3,606,303,537	(\$1,351,039,016)	\$1,543,517,772	\$1,294,317,382	\$381,662	\$29,705
Encompass Ind Co	\$24,406,647	\$20,256,465	\$1,048,492	\$0	\$173,000	\$2,812,689	\$952,381
Encompass Ins Co Of America	\$23,227,413	\$22,157,146	\$924,765	\$0	\$0	\$2,310,995	\$674,975
Endurance Amer Ins Co	\$141,560,101	\$139,858,770	\$363,674	\$615	\$391	\$0	\$0
Endurance Reins Corp of Amer	\$1,572,805,557	\$571,353,208	\$63,406,634	\$330,131,530	\$161,353,906	\$0	\$0
Equity Insurance Co	\$64,537,013	\$25,371,582	\$1,783,092	\$23,599,976	\$16,724,702	\$0	\$0
Esurance Ins Co	\$328,929,140	\$68,809,121	\$4,175,684	\$77,643,902	\$49,789,100	\$0	\$0
Esurance Ins Co of NJ	\$8,785,889	\$8,763,832	\$1,230,591	\$0	\$0	\$0	\$0
Esurance Prop and Cas Ins Co	\$71,689,146	\$14,758,381	\$122,014	\$10,002,515	\$5,757,016	\$0	\$0
Euler Hermes American Credit Ind Co	\$325,368,561	\$160,103,356	\$31,566,842	\$106,131,257	\$43,851,142	\$249,718	\$44,344
Everest Natl Ins Co	\$574,664,698	\$164,957,698	\$21,042,536	\$96,966,036	\$40,474,895	\$209,954	(\$15,804)
Everest Reins Co	\$9,731,935,336	\$2,704,120,872	\$298,745,535	\$2,143,954,523	\$1,330,831,437	\$0	\$0
Evergreen Natl Ind Co	\$45,030,733	\$31,197,415	\$1,452,453	\$8,814,368	(\$691,010)	\$111,858	\$9,488
Excess Share Ins Corp	\$53,226,207	\$15,399,350	\$2,108,505	\$2,723,253	\$72,000	\$8,516	\$0
Executive Risk Ind Inc	\$2,633,694,022	\$810,146,257	\$199,899,048	\$756,563,621	\$313,863,270	\$1,823,806	\$389,077
Explorer Ins Co	\$121,852,149	\$35,637,847	\$6,230,413	\$41,844,070	\$16,438,422	\$26,405	\$170,956
EZ Auto Ins Co	\$2,520,191	\$1,218,899	(\$59,181)	\$934,905	\$545,908	\$3,739,619	\$2,183,629
Factory Mut Ins Co	\$9,152,614,118	\$5,016,704,948	\$591,675,404	\$2,338,679,589	\$1,111,591,136	\$16,721,215	(\$2,144,418)
Fairfield Ins Co	\$27,878,289	\$19,717,540	(\$243,456)	\$0	\$87,337	\$580	(\$2,000)
Fairmont Ins Co	\$54,439,553	\$20,844,698	\$1,729,457	\$8,466,484	\$3,810,240	\$0	\$0
Fairmont Premier Ins Co	\$185,587,832	\$139,408,574	\$1,214,067	\$13,025,361	\$5,861,667	\$149,565	\$45,993
Fairmont Specialty Ins Co	\$236,977,919	\$97,602,046	\$12,826,309	\$43,634,960	\$19,637,405	\$629,624	(\$201,042)
Farm Bureau Mut Ins Co	\$1,380,229,452	\$587,374,540	\$72,795,618	\$692,739,392	\$386,196,364	\$37,561,233	\$23,367,023
Farmers Home Mut Ins Co	\$35,194,068	\$13,640,685	\$1,090,623	\$14,944,631	\$7,733,074	\$890,147	\$398,042
Farmers Ins Exch	\$11,919,107,149	\$3,148,567,064	\$244,742,594	\$5,894,713,241	\$3,278,871,038	\$138,058,269	\$76,176,382
Farmers Mut Hail Ins Co Of IA	\$315,488,425	\$221,199,127	\$33,371,119	\$172,996,531	\$80,906,477	\$0	\$0
Farmington Cas Co	\$941,936,097	\$240,714,018	\$53,426,771	\$253,226,487	\$116,803,870	\$32,878	\$236,193
Farmland Mut Ins Co	\$332,320,535	\$140,915,546	\$18,012,883	\$153,262,989	\$75,917,262	\$935,177	\$129,985
Federal Ins Co	\$28,363,071,383	\$11,276,747,362	\$1,647,234,379	\$6,975,323,393	\$2,893,928,159	\$26,204,762	\$4,715,925
Federated Mut Ins Co	\$3,722,360,925	\$1,590,904,198	\$224,179,090	\$1,049,288,112	\$571,775,580	\$4,089,607	\$407,905

Table E
Utah Insurance Department
Annual Report - Business of 2006
Property and Casualty Insurers

Name of Insurer	Total Admitted Assets	Capital And Surplus	Net Income	Nationwide Operations		Utah Operations	
				Premiums Earned	Losses Incurred	Premiums Earned	Losses Incurred
Federated Rural Electric Ins Exch	\$279,457,700	\$85,231,629	\$9,932,632	\$92,278,796	\$66,618,307	\$773,624	\$180,072
Federated Service Ins Co	\$339,482,510	\$106,624,072	\$19,371,143	\$116,587,568	\$63,530,620	\$1,221,236	\$411,447
FFG Ins Co	\$283,549,831	\$47,346,364	(\$15,381,752)	\$154,429,703	\$146,535,615	\$24,826	\$17,387
Fidelity & Deposit Co Of MD	\$263,243,635	\$194,756,260	\$7,211,948	\$0	\$0	\$2,095,695	(\$97,737)
Fidelity & Guaranty Ins Co	\$18,717,718	\$19,577,511	\$463,493	\$0	\$0	\$862,815	(\$105,167)
Fidelity & Guaranty Ins Underwriters	\$31,793,092	\$31,397,437	\$1,414,437	\$0	\$0	\$234,816	(\$5,358)
Fidelity Natl Prop and Cas Ins Co	\$94,202,664	\$61,796,536	\$12,503,255	\$5,428,848	\$3,121,817	\$259,103	\$59,705
Financial Guaranty Ins Co	\$3,894,109,763	\$1,130,779,413	\$220,518,930	\$212,507,421	(\$1,624,532)	\$285,621	\$0
Financial Ind Co	\$109,855,011	\$31,983,569	\$4,272,239	\$26,541,021	\$15,104,712	\$13,479,196	\$7,590,853
Financial Pacific Ins Co	\$205,203,467	\$56,234,081	\$4,347,611	\$57,025,825	\$27,159,634	\$1,829	\$0
Financial Security Assur Inc	\$3,953,513,669	\$1,566,234,926	\$280,624,242	\$252,008,434	\$248,904	\$1,112,610	\$0
Fire Ins Exch	\$2,063,035,845	\$543,751,470	\$45,142,831	\$854,316,684	\$475,094,529	\$56,518,236	\$26,887,704
Firemans Fund Ins Co	\$10,066,490,771	\$3,032,630,953	\$1,073,218,022	\$3,359,201,702	\$1,660,059,382	\$6,771,968	\$5,169,231
First Acceptance Ins Co Inc	\$221,132,773	\$94,702,320	\$15,394,910	\$193,281,193	\$126,839,302	\$0	\$0
First American Prop & Cas Ins Co	\$85,044,464	\$46,887,075	\$8,911,632	\$41,498,610	\$17,001,450	\$70,454	\$2,661
First Colonial Ins Co	\$350,517,409	\$107,064,563	\$5,999,553	\$107,158,938	\$73,850,372	\$874,068	\$454,059
First Financial Ins Co	\$510,365,766	\$251,902,409	\$2,165,978	\$56,169,794	\$24,997,327	\$25,440	(\$79,966)
First Liberty Ins Corp	\$45,620,600	\$21,013,508	\$740,872	\$11,371,413	\$6,948,687	\$157,138	(\$167,000)
First Marine Ins Co	\$6,097,909	\$5,106,326	\$161,988	\$1,090,402	\$411,892	\$0	\$0
First Natl Ins Co Of Amer	\$253,514,190	\$77,585,969	\$16,331,743	\$112,500,149	\$52,934,706	\$3,033,602	\$906,828
First Professionals Ins Co	\$753,144,928	\$200,444,482	\$19,487,692	\$165,314,808	\$62,840,189	\$0	\$0
Florists Mut Ins Co	\$168,995,892	\$51,138,050	\$4,208,321	\$51,011,329	\$24,452,658	\$333,118	\$662,742
Folksamerica Rein Co	\$3,024,786,221	\$1,153,275,894	\$46,856,438	\$701,642,841	\$486,197,350	\$0	\$0
Foremost Ins Co	\$1,812,960,024	\$586,988,891	\$90,141,491	\$1,256,622,217	\$572,889,405	\$4,999,922	\$1,737,045
Foremost Property & Cas Ins Co	\$39,348,050	\$14,912,599	\$4,400,666	\$0	\$0	\$370,551	\$161,032
Fortress Ins Co	\$39,660,339	\$15,417,088	\$286,598	\$2,399,290	\$1,119,278	\$22,801	(\$44,490)
Founders Ins Co	\$182,021,719	\$64,092,470	\$6,827,773	\$92,873,211	\$45,831,818	\$53,037	\$25,033
Frankenmuth Mut Ins Co	\$868,005,743	\$321,745,444	\$35,205,068	\$330,286,390	\$160,257,897	\$0	\$0
Fremont Ind Co							
Garrison Property and Cas Ins Co	\$33,535,393	\$11,418,835	(\$656,500)	\$13,001,275	\$9,533,388	\$36,966	\$25,462
Gateway Ins Co	\$38,455,679	\$15,077,062	\$1,612,647	\$18,776,677	\$8,576,301	\$133,863	(\$6,142)
Ge Reins Corp	\$3,175,224,263	\$847,072,131	\$145,541,751	\$416,565,093	\$157,849,824	\$0	\$0

Table E
Utah Insurance Department
Annual Report - Business of 2006
Property and Casualty Insurers

Name of Insurer	Total Admitted Assets	Capital And Surplus	Net Income	Nationwide Operations		Utah Operations	
				Premiums Earned	Losses Incurred	Premiums Earned	Losses Incurred
Geico Cas Co	\$272,005,663	\$109,533,052	\$11,395,840	\$62,813,810	\$35,608,568	\$2,691,938	\$1,431,631
Geico General Ins Co	\$151,061,741	\$70,699,344	\$5,951,364	\$0	\$0	\$25,779,874	\$14,398,811
Geico Ind Co	\$4,288,406,091	\$1,824,420,862	\$293,949,295	\$3,028,776,193	\$1,870,000,444	\$9,617,564	\$9,415,362
General Cas Co Of WI	\$1,512,185,615	\$741,413,586	\$119,256,797	\$479,586,301	\$255,120,839	\$135,388	(\$8,649)
General Fidelity Ins Co	\$598,641,278	\$403,046,101	(\$15,117,226)	\$78,837,792	\$52,046,063	\$1,630,639	\$769,514
General Fire & Cas Co	\$25,892,198	\$10,772,269	(\$2,113,932)	\$8,609,811	\$6,354,698	\$378,981	(\$111,534)
General Ins Co Of Amer	\$2,702,742,949	\$876,596,611	\$225,897,128	\$1,293,751,725	\$608,749,122	\$3,434,384	\$630,718
General Rein Corp	\$15,457,707,255	\$8,692,178,461	\$631,319,732	\$779,088,862	\$262,140,064	\$416,020	\$60,374
General Security Natl Ins Co	\$404,843,468	\$68,000,360	(\$25,431,758)	\$1,307,104	\$27,893,089	\$0	\$0
General Star Natl Ins Co	\$518,758,131	\$202,151,764	\$13,978,713	\$21,320,872	\$5,292,558	\$451,666	\$169,300
Generali Us Branch	\$73,399,364	\$34,938,380	(\$9,876,654)	\$332,420	(\$1,011,498)	\$0	\$0
Genesis Ins Co	\$219,773,948	\$103,705,808	\$10,445,968	\$26,409,375	\$11,102,735	\$185,589	(\$493,235)
Genworth Home Equity Ins Corp	\$6,138,637	\$5,864,244	\$143,355	\$239,494	\$0	\$0	\$0
Genworth Mortgage Ins Corp	\$2,790,366,705	\$244,750,762	\$212,935,370	\$429,400,798	\$107,330,240	\$7,361,332	(\$91,033)
Genworth Mortgage Ins Corp Of NC	\$189,614,401	\$30,646,531	\$22,866,389	\$45,224,067	\$17,030,212	\$0	\$0
Genworth Residential Mrt Ins Corp NC	\$61,952,428	\$9,257,543	\$5,076,860	\$15,135,990	\$2,244,662	\$70,775	\$0
Geovera Ins Co	\$113,060,005	\$47,460,516	\$4,132,404	\$27,655,130	\$10,780,409	\$0	\$0
Gerling Amer Ins Co	\$134,741,309	\$89,227,696	\$3,679,598	\$1,581,029	(\$11,229,322)	\$233,903	(\$346,139)
Germantown Ins Co	\$60,238,942	\$25,897,172	\$4,134,315	\$26,644,054	\$14,440,883	\$0	\$0
Germantown Mut Ins Co	\$66,443,145	\$30,926,935	\$1,387,572	\$31,420,354	\$19,285,128	\$3,234,912	\$2,320,874
Global Reins Corp Of America	\$650,500,795	\$116,083,790	(\$36,058,218)	\$1,582,527	(\$6,453,754)	\$0	\$0
Global Reins Corp US Branch	\$274,728,571	\$41,928,947	(\$693,689)	\$21,749	\$1,210,538	\$0	\$0
GMAC Direct Ins Co	\$8,873,677	\$8,754,813	\$242,295	\$0	\$0	\$0	\$0
GMAC Ins Co Online Inc	\$11,867,090	\$11,090,659	\$757,505	\$250,475	(\$69,882)	\$0	(\$15,369)
Government Employees Ins Co	\$12,268,573,470	\$4,706,691,426	\$1,073,384,141	\$7,799,912,284	\$4,722,305,749	\$10,786,829	\$6,929,468
Granite State Ins Co	\$42,526,702	\$32,172,042	\$1,388,252	\$0	\$0	\$1,538,939	\$231,824
Gray Ins Co	\$315,622,094	\$96,544,612	\$12,316,660	\$111,158,003	\$64,055,769	\$192,190	\$0
Great American Alliance Ins Co	\$25,791,230	\$25,772,795	\$648,778	\$0	\$0	\$318,210	\$486,903
Great American Assur Co	\$15,999,743	\$15,993,395	\$368,230	\$0	\$0	\$12,215,888	\$7,449,086
Great American Ins Co	\$5,461,795,679	\$1,602,636,159	\$301,334,872	\$1,594,457,212	\$843,838,033	\$4,251,961	\$3,811,441
Great American Ins Co of NY	\$55,324,688	\$55,004,926	\$1,742,634	\$0	\$0	\$2,558,706	\$2,193,258
Great American Security Ins Co	\$16,580,425	\$16,554,492	\$432,063	\$0	\$0	\$0	(\$3,151)

Table E
Utah Insurance Department
Annual Report - Business of 2006
Property and Casualty Insurers

Name of Insurer	Total Admitted Assets	Capital And Surplus	Net Income	Nationwide Operations		Utah Operations	
				Premiums Earned	Losses Incurred	Premiums Earned	Losses Incurred
Great American Spirit Ins Co	\$18,155,473	\$18,138,645	\$458,458	\$0	\$0	\$0	\$8,395
Great Divide Ins Co	\$131,640,294	\$62,757,588	\$11,683,206	\$26,784,189	\$12,368,065	\$176,382	\$97,525
Great Northern Ins Co	\$1,508,865,573	\$351,273,368	\$85,054,710	\$378,281,814	\$156,931,454	\$735,260	\$95,310
Great Northwest Ins Co	\$23,735,452	\$10,036,467	\$1,070,228	\$14,081,154	\$7,240,317	\$1,238,858	\$708,833
Great West Cas Co	\$1,564,427,492	\$439,336,216	\$43,513,645	\$667,117,388	\$418,479,150	\$25,162,871	\$18,195,812
Greater NY Mut Ins Co	\$769,355,163	\$292,143,892	\$22,427,905	\$215,617,123	\$106,358,417	\$0	\$0
Greenwich Ins Co	\$785,875,859	\$355,583,095	\$26,428,581	\$99,916,900	\$59,802,345	\$1,419,445	\$623,870
Guarantee Co Of North America USA	\$64,990,130	\$54,623,960	(\$112,112)	\$10,381,315	\$1,171,464	\$13,936	\$0
Guideone America Ins Co	\$12,289,053	\$8,560,073	\$363,413	\$0	\$0	\$0	\$0
Guideone Elite Ins Co	\$27,250,137	\$17,345,734	\$479,784	\$0	\$0	\$54,563	\$417,227
Guideone Mut Ins Co	\$950,709,904	\$298,353,443	\$21,004,850	\$313,390,905	\$151,589,156	\$279,621	\$396,844
Guideone Specialty Mut Ins Co	\$215,737,166	\$54,499,287	\$7,108,076	\$78,347,726	\$41,365,146	\$258,806	\$279,296
Hanover Ins Co	\$4,027,098,266	\$1,463,633,330	\$230,885,061	\$1,454,638,179	\$740,332,536	\$128,221	\$24,444
Harco Natl Ins Co	\$464,599,972	\$191,797,780	\$6,096,396	\$128,241,179	\$77,013,086	\$3,859,892	\$2,284,677
Harleysville Ins Co	\$105,397,994	\$30,363,139	\$3,592,743	\$34,950,870	\$17,774,413	\$0	\$0
Harleysville Mut Ins Co	\$1,506,301,850	\$666,465,742	\$55,834,792	\$267,950,730	\$138,770,994	\$5,981	\$546
Hartford Accid & Ind Co	\$11,193,585,525	\$3,777,987,481	\$445,964,975	\$3,370,208,041	\$1,908,824,905	\$522,594	\$262,745
Hartford Cas Ins Co	\$2,115,393,752	\$905,195,080	(\$2,255,363)	\$567,027,966	\$321,154,389	\$10,984,856	\$4,106,237
Hartford Fire In Co	\$24,589,860,907	\$13,020,863,372	\$498,308,066	\$4,278,483,747	\$2,423,255,845	\$12,402,306	\$9,302,310
Hartford Ins Co Of The Midwest	\$297,358,935	\$189,929,828	\$19,317,654	\$51,547,997	\$29,195,854	\$13,681,621	\$8,353,041
Hartford Steam Boil Inspec & Ins Co	\$1,203,282,364	\$617,587,536	\$146,031,679	\$542,931,570	\$108,192,953	\$1,327,060	\$43,687
Hartford Steam Boil Inspec Ins Co CT	\$87,367,271	\$40,598,037	\$7,681,913	\$27,040,680	\$4,452,961	\$0	\$0
Hartford Underwriters Ins Co	\$1,506,231,742	\$646,634,183	\$70,383,808	\$412,383,976	\$233,566,828	\$3,590,212	\$2,715,436
HCC Ins Co	\$32,272,816	\$27,254,276	\$477,927	\$5,954	\$429,440	\$0	\$0
Health Care Ind Inc	\$2,174,905,701	\$521,926,545	\$318,936,085	\$314,216,248	\$61,163,326	\$5,062,545	\$1,038,956
Heritage Casualty Ins Co	\$112,693,722	\$50,965,618	(\$2,679,890)	\$45,127,951	\$44,593,298	\$5,268,455	\$5,449,319
Heritage Ind Co	\$198,384,540	\$103,052,860	\$8,322,497	\$37,869,026	\$23,458,463	\$398,255	\$42,729
Highlands Ins Co							
Highmark Cas Ins Co	\$191,448,564	\$75,218,563	\$9,296,369	\$89,678,377	\$53,674,797	\$0	\$0
Home Ins Co							
Home-Owners Ins Co	\$1,146,465,653	\$465,579,194	\$62,575,045	\$602,767,036	\$383,373,034	\$0	\$0
Homesite Ind Co	\$39,167,834	\$20,579,446	\$936,406	\$14,876,001	\$8,136,501	\$383,687	\$95,665

Table E
Utah Insurance Department
Annual Report - Business of 2006
Property and Casualty Insurers

Name of Insurer	Total Admitted Assets	Capital And Surplus	Net Income	Nationwide Operations		Utah Operations	
				Premiums Earned	Losses Incurred	Premiums Earned	Losses Incurred
Homesite Ins Co	\$90,271,594	\$42,593,863	\$2,122,748	\$33,016,753	\$18,175,732	\$0	\$0
Horace Mann Ins Co	\$413,335,551	\$154,016,611	\$31,774,132	\$249,401,086	\$136,966,693	\$1,717,464	\$2,484,303
Horace Mann Prop & Cas Ins Co	\$126,078,572	\$54,229,447	\$11,640,128	\$84,670,965	\$50,023,107	\$1,849,664	\$1,232,099
Housing Authority Prop A Mut Co	\$138,790,525	\$67,406,567	\$9,145,704	\$29,606,755	\$8,917,101	\$0	\$0
Houston General Ins Co	\$43,767,551	\$20,775,136	(\$851,721)	\$1,275,957	\$1,156,456	\$0	\$0
HSBC Ins Co of DE	\$480,437,008	\$351,519,326	\$67,805,183	\$143,382,577	\$31,313,031	\$3,952	\$215
Hudson Ins Co	\$371,337,988	\$115,416,181	\$1,100,973	\$191,533,659	\$112,028,630	\$1,129,899	\$204,647
I Builder Ins Corp							
ICM Ins Co	\$10,782,873	\$8,493,736	(\$1,471,828)	\$1,290,364	\$1,030,216	\$145,028	\$121,115
IGF Ins Co							
Illinois Natl Ins Co	\$55,270,711	\$54,888,076	\$2,329,324	\$0	\$0	\$1,227,177	\$267,182
Imperial Cas & Ind Co	\$23,333,420	\$10,864,508	\$127,429	\$9,454,088	\$2,150,518	\$849	\$129
Indemnity Co Of CA	\$19,852,828	\$10,549,758	\$1,798,162	\$7,824,809	\$92,272	\$11,573	(\$12,829)
Indemnity Ins Co Of North Amer	\$325,950,819	\$93,921,493	\$15,767,248	\$76,973,175	\$31,609,261	\$2,944,120	\$2,348,310
Indemnity Natl Ins Co	\$13,824,456	\$12,715,782	(\$863,938)	(\$293,988)	\$97,909	\$0	\$0
Independence Amer Ins Co	\$62,840,390	\$40,777,760	\$1,896,689	\$67,776,870	\$47,745,031	\$0	\$0
Indiana Lumbermens Mut Ins Co	\$123,270,828	\$42,224,108	\$3,945,820	\$47,777,581	\$23,268,281	\$7,098	\$2,547
Infinity Auto Ins Co	\$16,334,644	\$9,743,667	\$1,105,734	\$948,665	\$495,400	\$0	\$0
Infinity Cas Ins Co	\$9,284,089	\$7,624,661	\$2,516,518	\$948,665	\$495,400	\$0	(\$13,442)
Infinity Ins Co	\$1,596,370,374	\$492,856,287	\$113,896,683	\$935,384,114	\$488,464,810	\$13,433	\$2,026
Infinity Premier Ins Co	\$6,670,645	\$5,572,763	\$233,230	\$948,665	\$495,400	\$0	\$4,209
Infinity Safeguard Ins Co	\$6,857,003	\$5,402,097	\$394,063	\$948,665	\$495,400	\$46,925	\$56,341
Infinity Security Ins Co	\$7,874,287	\$6,474,973	\$271,010	\$948,665	\$495,400	\$177,824	\$122,978
Infinity Select Ins Co	\$7,485,873	\$5,581,482	\$236,017	\$948,665	\$495,400	\$0	\$0
Infinity Specialty Ins Co	\$9,533,039	\$8,322,331	\$386,570	\$948,665	\$495,400	\$0	(\$7,842)
Infinity Standard Ins Co	\$28,252,427	\$8,758,742	\$1,815,591	\$948,665	\$495,400	\$33,602	\$5,435
Insura Prop & Cas Ins Co	\$41,217,740	\$24,572,355	\$636,247	\$0	\$0	\$59,029	(\$103,918)
Insurance Co Of North Amer	\$628,630,387	\$174,973,254	\$53,272,002	\$192,432,938	\$79,023,154	\$19,677	(\$151,053)
Insurance Co Of The State Of PA	\$4,343,795,678	\$1,521,790,352	\$159,346,160	\$1,013,315,892	\$611,270,591	\$17,176,697	\$7,402,063
Insurance Co Of The West	\$845,856,930	\$453,303,587	\$160,469,368	\$233,227,136	\$91,507,210	\$1,699,816	\$84,765
Insurance Corp Of NY	\$101,000,702	(\$89,385,588)	(\$33,906,251)	\$6,102	\$9,440,302	\$0	\$0
Integon Ind Corp	\$82,732,207	\$44,554,597	\$2,534,688	\$0	\$0	\$0	\$0

Table E
Utah Insurance Department
Annual Report - Business of 2006
Property and Casualty Insurers

Name of Insurer	Total Admitted Assets	Capital And Surplus	Net Income	Nationwide Operations		Utah Operations	
				Premiums Earned	Losses Incurred	Premiums Earned	Losses Incurred
Integon Natl Ins Co	\$217,436,016	\$82,900,410	\$6,724,497	\$0	\$0	\$0	\$0
International Fidelity Ins Co	\$149,565,807	\$73,246,833	\$10,489,091	\$78,417,251	\$7,090,381	\$194,192	\$5,307
Interstate Ind Co	\$139,782,790	\$65,951,941	\$6,742,418	\$35,831,485	\$17,707,300	\$578,296	\$224,442
Intrepid Ins Co	\$38,781,020	\$21,945,091	\$3,466,042	\$21,621,435	\$6,964,216	\$26,472	\$7,549
Jefferson Ins Co	\$130,081,302	\$99,394,208	(\$4,925,719)	\$1	\$10,680,000	\$0	\$3,107
Jewelers Mut Ins Co	\$184,417,398	\$107,402,040	\$8,024,343	\$88,806,990	\$44,837,849	\$447,516	\$244,481
Kemper Cas Ins Co	\$45,404,475	\$28,496,115	(\$8,176,808)	\$626,558	(\$5,957,783)	\$0	(\$110)
Lancer Ins Co	\$549,173,453	\$96,977,859	\$28,560,110	\$96,092,316	\$45,339,537	\$4,240,822	\$736,271
Landcar Cas Co	\$8,120,580	\$3,041,875	(\$18,046)	\$1,370,340	\$1,470,875	\$468,568	\$383,273
Laurier Ind Co	\$25,567,078	\$15,908,742	\$1,628,342	\$2,759,740	\$685,887	\$0	\$0
Legion Ins Co							
Lexington Natl Ins Corp	\$38,369,882	\$10,056,754	\$4,717,175	\$10,679,611	(\$232,124)	\$0	\$0
Lexon Ins Co	\$69,490,278	\$37,309,693	\$16,190,801	\$43,618,719	\$1,128,969	\$157,576	\$11,354
Liberty First RRG Ins Co	\$1,401,677	\$1,059,947	(\$76,553)	\$493,099	\$278,005	\$677,102	\$278,005
Liberty Ins Corp	\$1,850,482,043	\$329,679,411	\$23,763,459	\$682,284,790	\$416,921,237	\$11,648,070	\$5,598,413
Liberty Ins Underwriters Inc	\$117,980,703	\$76,092,008	\$4,368,341	\$0	\$0	\$3,130,871	\$851,887
Liberty Mut Fire Ins Co	\$3,420,760,390	\$913,530,515	\$52,991,716	\$1,137,141,316	\$694,868,728	\$42,793,596	\$25,283,635
Liberty Mut Ins Co	\$29,920,012,089	\$9,952,129,029	\$1,007,010,200	\$7,561,989,751	\$4,620,877,038	\$13,513,201	\$4,986,571
Liberty Northwest Ins Corp	\$203,014,321	\$89,942,190	\$65,304,800	\$0	\$0	\$0	\$0
Liberty Personal Ins Co	\$24,036,877	\$21,708,349	\$608,848	\$0	\$0	\$0	\$0
Lincoln General Ins Co	\$466,101,357	\$133,200,630	(\$29,827,958)	\$224,270,201	\$117,181,851	\$5,266,456	\$5,116,691
LM General Ins Co	\$15,508,853	\$5,401,350	\$401,127	\$0	(\$1,222)	\$0	(\$5,565)
LM Ins Corp	\$67,188,909	\$18,981,268	\$679,006	\$22,742,826	\$13,897,375	\$37,373	\$348,299
LM Personal Ins Co	\$10,692,208	\$5,794,432	\$801,457	\$0	\$0	\$0	\$0
LM Property and Casualty Ins. Co.	\$355,438,618	\$157,474,642	\$28,393,057	\$13,399	(\$230,618)	(\$887)	(\$245,416)
Lumbermens Mut Cas Co	\$2,136,458,926	\$173,592,612	(\$106,390,251)	\$19,243,766	\$92,685,090	\$17,879	\$759,514
Lumbermens Underwriting Alliance	\$362,917,259	\$100,580,260	\$5,121,657	\$90,161,049	\$49,588,815	\$747,832	\$235,621
Lyndon Property Ins Co	\$434,618,512	\$125,125,914	\$6,707,008	\$83,182,438	\$55,714,766	\$660,885	\$210,951
Lyndon Southern Ins Co	\$11,092,921	\$6,562,827	(\$373,105)	\$6,746,959	\$1,790,360	\$0	\$0
Majestic Ins Co	\$184,931,580	\$53,211,170	\$8,076,245	\$63,635,423	\$33,715,655	\$0	\$0
Manufacturers Alliance Ins Co	\$191,523,095	\$58,835,064	\$1,225,827	\$71,573,793	\$41,651,949	\$6,272	\$39
Mapfre Reins Corp	\$76,266,168	\$46,944,663	\$15,876,149	\$16,003,652	\$1,511,612	\$0	\$0

Table E
Utah Insurance Department
Annual Report - Business of 2006
Property and Casualty Insurers

Name of Insurer	Total Admitted Assets	Capital And Surplus	Net Income	Nationwide Operations		Utah Operations	
				Premiums Earned	Losses Incurred	Premiums Earned	Losses Incurred
Markel American Ins Co	\$403,368,773	\$108,711,076	\$30,281,028	\$114,444,340	\$36,965,943	\$1,342,386	\$539,499
Markel Ins Co	\$614,720,963	\$130,185,423	\$19,724,044	\$323,641,782	\$159,020,202	\$774,447	\$176,793
Maryland Cas Co	\$514,130,378	\$404,857,765	\$11,387,977	\$0	\$0	\$4,587,500	\$1,134,284
Maxum Cas Ins Co	\$11,114,635	\$8,955,192	\$246,833	\$0	\$0	\$1,320,416	\$604,624
MBIA Ins Corp	\$10,952,319,309	\$4,080,631,862	\$672,985,597	\$738,995,780	\$82,044,787	\$1,310,416	\$0
MBIA Ins Corp Of IL	\$181,949,050	\$180,290,742	\$4,060,836	\$0	\$0	\$14,349	\$0
Medical Assur Co Inc	\$1,720,534,720	\$429,135,493	\$99,235,983	\$305,329,707	\$28,798,475	\$0	\$0
Medical Protective Co	\$1,703,798,855	\$645,884,989	\$60,747,603	\$299,621,579	\$114,704,200	\$4,105,783	(\$46,000)
Medmarc Cas Ins Co	\$112,696,469	\$41,833,982	\$2,969,755	\$15,931,909	\$7,395,394	\$3,259,845	\$999,684
Medmarc Mut Ins Co	\$240,177,806	\$121,546,131	\$3,828,443	\$31,863,810	\$14,788,285	\$0	\$0
Memic Ind Co	\$123,442,358	\$51,057,505	\$3,234,841	\$31,466,105	\$16,777,215	\$5,363	\$3,486
Mendakota Ins Co	\$22,126,104	\$10,031,607	\$1,338,821	\$6,984,044	\$3,605,036	\$0	\$0
Mendota Ins Co	\$105,229,030	\$45,736,295	\$5,988,735	\$34,920,219	\$18,025,182	\$3,690,774	\$2,349,019
Merastar Ins Co	\$83,733,234	\$24,220,172	(\$517,432)	\$20,794,431	\$9,330,853	\$34,727	\$3,791
Merchants Bonding Co (Mutual)	\$67,067,914	\$46,280,577	\$3,425,738	\$29,040,886	\$903,395	\$482,485	\$252,130
Meridian Security Ins Co	\$95,002,371	\$78,850,967	\$7,404,638	(\$268,436)	\$0	\$2,724	\$0
Meritplan Ins Co	\$102,010,758	\$57,011,582	\$4,922,708	\$37,082,193	\$15,816,118	\$13,826,307	\$6,740,466
Metlife Ins Co of CT	\$66,375,626,758	\$4,089,688,933	(\$3,819)	\$0	\$0	(\$354,876)	\$225,491
Metropolitan Cas Ins Co	\$46,364,205	\$45,276,170	\$1,838,529	\$0	\$0	\$12,714,111	\$6,857,311
Metropolitan Drt Prop & Cas Ins Co	\$24,141,446	\$23,671,529	\$832,729	\$0	\$0	\$0	\$0
Metropolitan General Ins Co	\$29,659,767	\$28,838,506	\$1,096,663	\$0	\$0	\$2,134,006	\$329,173
Metropolitan Grp Prop & Cas Ins Co	\$381,523,803	\$259,572,608	\$12,996,564	\$0	\$12,722,946	\$19,133,060	\$9,309,968
Metropolitan Property & Cas Ins Co	\$5,305,099,235	\$1,850,581,761	\$385,286,471	\$2,932,382,595	\$1,439,392,977	\$7,354,128	\$2,229,215
MGA Ins Co Inc	\$120,365,499	\$21,068,034	\$2,652,451	\$44,919,936	\$28,958,009	\$0	\$0
MGIC Assur Corp General Account	\$9,118,032	\$9,098,741	\$262,059	\$0	\$0	\$0	\$0
MGIC Credit Assur Corp	\$45,128,800	\$38,808,296	\$973,620	\$1,544,421	\$267,157	\$0	\$0
MGIC Ind Corp	\$22,752,780	\$22,280,176	\$713,155	\$1,424	(\$7,107)	\$1,685	(\$62)
MIC General Ins Corp	\$54,813,102	\$13,854,932	\$565,345	\$0	\$0	\$0	\$0
MIC Prop & Cas Ins Corp	\$166,717,693	\$49,991,752	\$1,370,207	\$0	\$0	\$102,437	\$15,046
Mid-Century Ins Co	\$3,198,083,569	\$610,597,600	\$81,741,123	\$1,822,555,721	\$1,041,878,933	\$49,937,784	\$30,114,056
Mid-Continent Cas Co	\$876,228,423	\$292,824,815	\$62,038,424	\$299,206,046	\$83,165,993	\$9,279,240	\$1,321,280
Middlesex Ins Co	\$623,576,521	\$209,973,219	\$23,002,618	\$201,363,438	\$118,819,758	\$323	\$62

Table E
Utah Insurance Department
Annual Report - Business of 2006
Property and Casualty Insurers

Name of Insurer	Total Admitted Assets	Capital And Surplus	Net Income	Nationwide Operations		Utah Operations	
				Premiums Earned	Losses Incurred	Premiums Earned	Losses Incurred
Midstates Rein Corp	\$153,160,496	\$65,326,387	\$6,608,190	(\$1,180)	(\$3,311,465)		
Midwest Employers Cas Co	\$298,751,782	\$120,896,965	\$3,127,570	\$31,649,563	\$25,002,081	\$819,043	\$936,123
Milbank Ins Co	\$441,018,675	\$165,348,702	\$28,565,683	\$207,053,654	\$99,337,471	\$6,463,423	\$2,519,544
Millers Ins Co							
Minnesota Lawyers Mut Ins Co	\$96,544,970	\$53,206,473	\$2,545,731	\$23,035,824	\$5,476,611	\$33,247	\$12,254
Minnesota Surety And Trust Co	\$2,079,843	\$1,343,566	\$51,386	\$591,728	\$41,692	\$444	\$6,932
Mitsui Sumitomo Ins Co of Amer	\$670,201,634	\$190,049,576	\$4,695,843	\$151,332,340	\$86,107,333	\$377,657	\$25,458
Mitsui Sumitomo Ins USA Inc	\$100,552,976	\$47,455,201	\$930,366	\$16,814,704	\$9,567,481	\$398,143	\$355,537
Mortgage Guaranty Ins Corp	\$7,364,303,289	\$1,549,678,858	\$400,369,855	\$1,035,673,152	\$458,273,147	\$11,267,633	\$3,182,083
Motors Ins Corp	\$7,770,566,346	\$2,812,154,226	\$1,102,156,124	\$3,024,634,689	\$1,841,629,810	\$247,972	\$46,276
Mountain States Ind Co	\$62,676,383	\$25,949,715	\$4,997,397	\$23,261,119	\$8,920,407	\$0	\$0
Mountain States Mut Cas Co	\$149,799,431	\$69,161,179	\$4,797,460	\$44,295,162	\$19,791,416	\$0	\$0
Munich Reins Amer Inc	\$17,207,194,585	\$3,773,907,382	\$615,768,527	\$2,529,904,686	\$1,456,427,363	\$0	\$0
Mutual Ins Co Of Az	\$847,239,858	\$268,686,646	\$30,986,072	\$159,826,932	\$74,428,875	\$1,359,072	\$3,022,500
Mutual Of Enumclaw Ins Co	\$528,540,125	\$192,227,825	\$16,249,421	\$283,439,939	\$161,192,551	\$1,302,728	\$750,427
National Alliance Ins Co	\$20,959,198	\$20,956,772	\$192,996	\$0	\$792,216	\$0	(\$3,000)
National American Ins Co	\$142,375,926	\$51,662,885	\$3,789,086	\$65,704,150	\$37,494,142	\$468,619	\$166,061
National American Ins Co Of CA	\$40,768,133	\$18,428,878	\$671,871	\$1,188,816	(\$1,374,843)	\$0	\$0
National Cas Co	\$156,736,229	\$100,295,218	\$3,600,758	\$0	(\$194,705)	\$6,184,116	\$1,115,044
National Continental Ins Co	\$125,830,786	\$41,385,352	\$4,667,413	\$23,269,083	\$14,658,988	\$155,475	\$33,261
National Farmers Union Prop & Cas	\$272,939,419	\$116,179,294	\$24,679,110	\$167,429,593	\$68,123,228	\$9,267,386	\$4,113,465
National Fire & Ind Exch	\$13,393,197	\$6,182,558	\$730,347	\$5,312,511	\$1,016,828	\$0	\$0
National Fire Ins Co Of Hartford	\$210,224,252	\$177,058,508	\$3,542,980	\$0	\$0	\$2,654,256	\$2,673,943
National General Assur Co	\$43,992,913	\$19,531,920	\$585,338	\$0	\$0	\$1,759,928	\$651,908
National General Ins Co	\$99,603,805	\$38,846,284	\$2,570,870	\$32,456,893	\$19,484,267	\$55,041	\$263,361
National Ind Co	\$67,168,015,588	\$35,562,568,908	\$6,770,285,908	\$4,361,261,063	\$1,783,956,428	\$2,191,468	\$259,106
National Ins Assn	\$10,876,044	\$10,353,658	\$735,435	\$0	\$0	\$0	\$0
National Interstate Ins Co	\$631,479,415	\$148,265,810	\$26,579,153	\$173,882,202	\$80,493,484	\$908,598	\$2,134,602
National Liab & Fire Ins Co	\$1,155,384,109	\$496,699,260	\$115,165,928	\$442,149,716	\$176,374,004	\$1,006,701	\$196,486
National Reins Corp	\$849,770,747	\$670,741,251	\$38,116,040	\$6,869,098	(\$36,261)	\$0	(\$3,009)
National Specialty Ins Co	\$26,650,676	\$10,723,407	\$941,231	\$11,397,811	\$4,208,591	\$581,110	\$183,281
National Surety Corp	\$553,480,285	\$189,691,714	\$39,704,649	\$179,157,424	\$88,536,501	\$1,033,652	\$264,710

Table E
Utah Insurance Department
Annual Report - Business of 2006
Property and Casualty Insurers

Name of Insurer	Total Admitted Assets	Capital And Surplus	Net Income	Nationwide Operations		Utah Operations	
				Premiums Earned	Losses Incurred	Premiums Earned	Losses Incurred
National Union Fire Ins Co Of Pitts	\$31,667,494,265	\$10,420,211,501	\$1,120,854,948	\$7,701,200,794	\$4,645,656,482	\$28,332,669	\$15,621,840
Nationwide Affinity Co of Amer	\$47,237,820	\$13,861,339	\$44,159	\$4,009,529	\$2,855,640	\$0	\$0
Nationwide Agribusiness Ins Co	\$93,871,638	\$52,157,641	\$2,354,270	\$0	\$0	\$2,137,288	\$1,206,128
Nationwide Assur Co	\$86,035,353	\$71,181,038	\$2,585,124	\$0	\$0	\$11,584	\$19,713
Nationwide General Ins Co	\$49,884,683	\$22,901,862	\$753,164	\$0	\$0	\$0	\$0
Nationwide Ins Co Of Amer	\$114,976,241	\$81,553,241	\$5,185,182	\$0	\$0	\$13,755,673	\$8,014,572
Nationwide Mut Fire Ins Co	\$4,219,131,799	\$1,912,470,343	\$243,579,345	\$1,731,871,761	\$857,865,048	\$782,286	(\$264,743)
Nationwide Mut Ins Co	\$28,374,752,730	\$10,805,962,295	\$1,080,505,147	\$12,834,555,732	\$6,393,870,607	\$13,196,018	\$4,507,691
Nationwide Prop & Cas Ins Co	\$94,600,776	\$27,517,079	\$999,175	\$0	\$0	\$21,013	(\$92,882)
Navigators Ins Co	\$1,361,848,572	\$524,187,987	\$45,426,174	\$329,722,657	\$134,813,864	\$1,305,849	\$399,714
NCMIC Ins Co	\$486,729,957	\$148,241,239	\$14,460,239	\$86,119,893	\$32,023,513	\$515,951	\$65,237
Netherlands Ins Co The	\$290,596,203	\$56,421,014	\$3,961,218	\$112,069,606	\$60,835,467	(\$252)	\$19
New England Ins Co	\$293,231,895	\$273,309,678	\$10,163,796	\$899	\$474,859	\$0	\$0
New England Rein Corp	\$129,095,289	\$116,957,970	\$4,497,105	\$899	\$474,860	\$0	\$0
New Hampshire Ind Co Inc	\$300,538,800	\$105,892,802	\$14,761,903	\$192,055,870	\$109,577,762	\$5,051,235	\$3,481,240
New Hampshire Ins Co	\$4,001,180,436	\$1,029,286,952	\$156,526,215	\$1,013,315,893	\$611,270,591	\$5,100,308	\$2,085,746
New York Marine & Gnrl Ins Co	\$590,818,619	\$181,123,524	\$26,774,932	\$129,123,794	\$58,654,065	\$814,790	\$818,765
Newark Ins Co							
NGM Ins Co	\$1,008,556,621	\$560,310,011	\$34,662,402	\$326,054,992	\$176,153,790	\$0	\$0
Nipponkoa Ins Co Ltd U.S. Branch	\$220,186,151	\$57,842,339	\$3,558,647	\$53,442,337	\$24,946,786	\$347	\$92
NIPPONKOA Ins Co of America	\$48,073,588	\$47,798,763	\$1,472,247	(\$57,583)	(\$1,357,173)	\$0	\$0
NLC Mut Ins Co	\$222,050,742	\$45,919,952	\$8,629,260	\$20,987,720	\$17,665,273	\$0	\$0
Norcal Mut Ins Co	\$1,027,466,200	\$398,947,367	\$35,413,352	\$192,791,846	\$35,070,282		
Norguard Ins Co	\$310,172,823	\$68,754,501	\$4,379,416	\$98,551,843	\$66,476,162	\$0	\$0
North American Elite Ins Co	\$38,669,167	\$33,844,474	\$917,537	\$0	\$0	\$85,914	\$31,522
North American Specialty Ins Co	\$447,501,879	\$212,692,884	\$12,437,988	\$13,769,868	\$22,551,897	\$505,331	\$956,561
North East Ins Co	\$39,924,162	\$16,787,638	\$733,680	\$22,237,151	\$10,565,816	\$0	\$0
North Pacific Ins Co	\$35,169,208	\$6,520,238	\$220,238	\$0	\$0	\$6	\$92,015
North Pointe Ins Co	\$113,654,679	\$49,841,403	\$2,927,459	\$41,432,124	\$7,739,559	\$7,014	\$0
North River Ins Co	\$956,398,628	\$409,942,226	\$74,956,413	\$209,133,999	\$97,340,063	\$386,989	\$129,300
North Star Rein Corp	\$21,574,735	\$18,235,982	\$935,188	\$0	\$0	\$0	(\$16,189)
Northbrook Ind Co	\$37,974,299	\$34,706,976	\$10,496,646	\$0	\$0	\$254,005	\$168,237

Table E
Utah Insurance Department
Annual Report - Business of 2006
Property and Casualty Insurers

Name of Insurer	Total Admitted Assets	Capital And Surplus	Net Income	Nationwide Operations		Utah Operations	
				Premiums Earned	Losses Incurred	Premiums Earned	Losses Incurred
Northern Assur Co Of Amer	\$355,882,652	\$191,950,740	\$14,472,168	\$100,356,952	\$47,454,624	\$66,506	\$61,419
Northern Ins Co Of NY	\$52,853,804	\$30,876,150	\$1,262,737	\$0	\$0	\$165,165	(\$116,273)
Northland Cas Co	\$104,248,043	\$31,723,958	\$5,683,590	\$41,904,263	\$21,630,219	\$71,648	\$35,228
Northland Ins Co	\$1,227,413,998	\$567,329,324	\$74,005,859	\$384,122,413	\$198,329,480	\$1,934,221	\$694,372
Northwestern Natl Ins Co Milwaukee	\$79,712,678	(\$50,777,951)	(\$197,291)	\$0	\$279,076	\$0	\$0
Nova Cas Co	\$127,007,736	\$53,358,852	\$1,217,761	\$43,294,799	\$21,148,312	\$2,159,839	\$1,413,057
Occidental Fire & Cas Co Of NC	\$357,432,913	\$145,633,419	(\$303,498)	\$63,122,059	\$45,221,980	\$314,924	\$267,218
Odyssey America Reins Co	\$6,392,402,375	\$2,501,581,886	\$561,668,161	\$1,799,117,378	\$1,076,963,999	\$0	\$0
Ohic Ins Co	\$286,936,900	\$99,279,271	\$23,107,601	\$35,440,592	\$975,398	\$0	\$0
Ohio Cas Ins Co	\$4,349,775,979	\$1,082,717,796	\$206,026,462	\$1,424,229,967	\$726,209,865	\$8,875,377	\$2,503,303
Ohio Farmers Ins Co	\$1,482,973,663	\$1,167,702,427	\$5,662,312	\$134,594,745	\$69,185,155	\$255	(\$519)
Ohio Ind Co	\$100,617,027	\$40,458,732	\$4,915,331	\$49,106,653	\$24,718,455	\$6,673	(\$191)
Ohio Security Ins Co	\$13,908,967	\$13,908,967	\$440,474	\$0	\$0	\$101,020	\$41,031
Old Republic General Ins Corp	\$853,771,882	\$269,963,550	\$51,470,755	\$231,659,269	\$150,304,564	\$397	\$0
Old Republic Ins Co	\$2,266,579,625	\$844,138,607	\$120,370,594	\$332,327,185	\$133,084,367	\$4,065,288	\$2,199,749
Old Republic Security Assur Co	\$112,687,796	\$19,302,462	\$1,762,130	\$19,831,411	\$12,973,572	\$0	\$0
Old Republic Surety Co	\$96,686,493	\$42,793,866	\$5,533,829	\$38,651,353	\$3,323,064	\$908,704	(\$41,123)
Old United Cas Co	\$353,425,161	\$116,834,158	\$24,655,962	\$70,080,066	\$33,409,000	\$100,447	\$295,593
Omaha Ind Co	\$25,609,254	\$14,928,800	\$1,219,275	\$59,728	(\$132,725)	\$0	\$0
Omni Ind Co	\$49,651,420	\$25,846,006	(\$1,988,328)	\$20,356,826	\$14,941,313	\$0	\$0
Omni Ins Co	\$191,225,267	\$56,770,959	(\$19,203,336)	\$76,975,953	\$70,921,692	\$218,239	\$177,459
OneBeacon America Ins Co	\$1,056,962,287	\$520,890,583	\$114,880,666	\$329,170,801	\$155,651,166	\$58,818	\$18,233
OneBeacon Ins Co	\$3,758,323,295	\$1,694,122,734	\$197,832,189	\$1,083,855,076	\$512,509,934	\$107,210	(\$178,403)
Oregon Automobile Ins Co	\$12,266,442	\$6,518,130	\$218,130	\$0	\$0	\$0	\$7,485
Owners Ins Co	\$2,166,012,347	\$760,341,778	\$100,752,995	\$983,018,501	\$564,884,674	\$39,137,747	\$19,111,271
Pacific Employers Ins Co	\$2,247,176,691	\$572,978,358	\$122,105,736	\$685,061,258	\$281,322,427	\$95,878	\$648,546
Pacific Ind Co	\$5,465,092,945	\$1,608,061,565	\$374,572,007	\$1,608,395,400	\$663,389,668	\$8,606,693	\$2,973,335
Pacific Pioneer Ins Co	\$22,933,155	\$9,984,736	\$1,100,018	\$4,688,820	\$1,570,308	\$2,536	\$12,166
Pacific Select Property Ins Co	\$121,821,913	\$49,845,196	\$5,559,238	\$35,231,879	\$13,733,947	\$0	\$0
Pacific Specialty Ins Co	\$244,141,408	\$126,141,050	\$30,977,033	\$120,043,828	\$30,320,378	\$74,956	\$8,671
PACO Assur Co Inc	\$25,790,007	\$11,487,737	\$788,866	\$7,921,977	\$1,729,680	\$283,331	(\$30,655)
Partner Reins Co Of The US	\$3,177,327,869	\$652,541,155	\$66,643,330	\$719,798,620	\$473,445,087	\$0	\$0

Table E
Utah Insurance Department
Annual Report - Business of 2006
Property and Casualty Insurers

Name of Insurer	Total Admitted Assets	Capital And Surplus	Net Income	Nationwide Operations		Utah Operations	
				Premiums Earned	Losses Incurred	Premiums Earned	Losses Incurred
Partnerre Ins Co Of NY	\$111,899,765	\$97,127,387	(\$62,582)	\$518,411	\$12,364,060	\$0	\$0
Pathfinder Ins Co	\$10,817,458	\$7,438,811	\$786,167	\$748,336	(\$305,435)	\$0	(\$37,987)
Patriot General Ins Co	\$21,057,247	\$20,237,535	\$742,001	\$0	\$0	\$0	(\$22)
Peachtree Cas Ins Co	\$12,372,927	\$6,513,096	\$873,769	\$7,478,724	\$3,722,247	\$0	\$0
Peak Prop & Cas Ins Corp	\$34,944,967	\$11,852,394	\$1,425,885	\$0	\$0	\$0	\$0
Peerless Ind Ins Co	\$246,151,279	\$168,120,065	(\$99,010,646)	\$10,281,615	\$5,581,236	\$0	\$0
Peerless Ins Co	\$5,707,896,863	\$1,219,220,103	\$579,481,932	\$2,430,916,555	\$1,319,590,125	\$0	\$12
Penn-Amer Ins Co	\$358,382,381	\$180,971,990	\$19,595,850	\$80,998,960	\$34,760,287	\$44,844	(\$14,641)
Pennsylvania General Ins Co	\$550,337,899	\$223,694,746	\$28,839,768	\$200,713,903	\$94,909,248	\$281	(\$41,764)
Pennsylvania Lumbermens Mut Ins	\$295,879,314	\$107,584,642	\$10,582,567	\$108,006,760	\$51,485,455	\$0	\$0
Pennsylvania Manufacturers Asn Ins C	\$630,776,801	\$196,719,870	\$1,878,269	\$214,721,376	\$124,955,855	\$85,874	\$38,217
Pennsylvania Manufacturers Ind Co	\$197,518,376	\$65,690,378	\$1,354,390	\$71,573,793	\$41,651,949	\$175	\$68
Pennsylvania Ntl Mut Cas Ins Co	\$993,209,891	\$398,940,203	\$13,277,486	\$309,840,587	\$166,948,977	\$475	(\$13)
Permanent General Assur Corp	\$198,768,991	\$78,693,472	\$9,445,140	\$143,398,573	\$87,970,834	\$0	\$0
Petroleum Cas Co	\$18,048,450	\$10,862,884	\$1,095,442	\$2,559,279	\$451,408	\$521	\$0
Pharmacists Mut Ins Co	\$183,415,907	\$64,425,222	\$8,300,394	\$86,926,838	\$44,415,770	\$20,321	(\$2,241)
Philadelphia Ind Ins Co	\$2,674,048,760	\$890,210,566	\$251,286,458	\$1,083,248,529	\$347,103,808	\$6,687,083	\$3,853,346
Phoenix Ind Ins Co	\$109,220,378	\$38,147,390	(\$108,866)	\$52,123,773	\$25,121,897	\$63,937	\$27,677
Phoenix Ins Co	\$3,510,131,710	\$1,150,496,794	\$254,391,408	\$853,352,226	\$393,644,212	\$9,339,768	\$5,314,395
Physicians Ins A Mut Co	\$328,402,997	\$98,055,664	\$15,310,295	\$82,215,219	\$33,153,040	\$0	\$0
Pioneer General Ins Co	\$10,854,544	\$6,047,648	\$538,439	\$8,510,860	\$350,834	\$54,705	(\$5,736)
Pioneer Ins Co	\$30,009,343	\$14,170,831	\$633,115	\$10,674,737	\$5,523,627	\$221	(\$490)
Platte River Ins Co.	\$117,333,177	\$36,281,044	\$2,795,625	\$16,823,358	\$5,930,339	\$228,595	\$226,060
PMA Capital Ins Co	\$430,647,217	\$121,566,065	(\$10,637,241)	\$2,535,438	(\$9,405,881)	\$0	\$0
PMI Mortgage Ins Co	\$3,487,286,008	\$518,334,306	\$252,993,744	\$579,010,737	\$199,197,792	\$8,556,122	\$1,397,350
Podiatry Ins Co Of Amer A Mut Co	\$231,845,803	\$72,616,881	\$8,611,045	\$73,846,911	\$31,996,915	\$602,985	\$43,928
Praetorian Ins Co	\$1,739,204,022	\$398,715,209	\$51,622,638	\$476,170,767	\$235,155,032	\$3,378,628	\$1,810,637
Pre-Paid Legal Cas Inc	\$26,519,941	\$23,594,458	\$6,553,339	\$50,806,339	\$15,737,212	\$20,166	\$2,408
Private Residential Mortgage Ins Co	\$16,304,910	\$9,713,834	\$613,957	\$536,511	\$6,478	\$0	\$0
Procentury Ins Co	\$40,821,101	\$15,612,939	(\$342,761)	\$21,433,461	\$10,696,269	\$0	\$0
Professional Ins Exc	\$6,856,190	\$5,332,463	\$57,195	\$840,348	\$232,267	\$1,082,911	\$202,267
Professional Solutions Ins Co	\$13,899,132	\$8,363,541	\$209,230	\$1,776,481	\$1,119,598	\$0	\$0

Table E
Utah Insurance Department
Annual Report - Business of 2006
Property and Casualty Insurers

Name of Insurer	Total Admitted Assets	Capital And Surplus	Net Income	Nationwide Operations		Utah Operations	
				Premiums Earned	Losses Incurred	Premiums Earned	Losses Incurred
Professional Undrwtrs Liab Ins Co	\$112,163,283	\$70,020,242	(\$2,228,290)	\$4,348,708	\$762,195	\$823,659	\$80,299
Professionals Advocate Ins Co	\$95,031,228	\$35,092,660	\$6,365,350	\$7,818,225	(\$137,327)	\$0	\$0
Professionals Direct Ins Co	\$45,873,365	\$17,496,998	\$1,287,225	\$15,821,462	\$5,965,268	\$502,632	\$149,224
Progressive Cas Ins Co	\$5,588,119,908	\$1,592,700,626	\$660,980,401	\$4,919,029,489	\$2,652,089,876	\$1,710,410	\$734,674
Progressive Classic Ins Co	\$402,730,524	\$86,557,558	\$38,417,188	\$278,435,631	\$150,118,295	\$39,283,031	\$20,799,806
Progressive Direct Ins Co	\$2,708,050,979	\$900,159,796	\$250,979,303	\$2,569,654,959	\$1,400,134,525	\$26,547,625	\$12,835,619
Progressive Max Ins Co	\$222,484,362	\$66,419,556	\$19,028,552	\$198,941,029	\$108,397,512	\$0	\$0
Progressive Northern Ins Co	\$1,269,437,962	\$357,579,968	\$146,734,067	\$1,113,742,526	\$600,473,180	\$3,600,017	\$2,054,864
Progressive Northwestern Ins Co	\$1,206,911,185	\$359,268,082	\$140,505,514	\$1,113,742,526	\$600,473,180	\$9,474,799	\$4,947,359
Progressive Preferred Ins Co	\$617,790,363	\$171,520,707	\$71,348,900	\$556,871,263	\$300,236,590	(\$863)	\$33,085
Progressive Specialty Ins Co	\$1,120,562,502	\$619,532,055	\$89,237,802	\$649,683,140	\$350,276,021	(\$2,209)	(\$193,074)
Progressive West Ins Co	\$152,837,196	\$42,933,412	\$5,264,077	\$37,507,960	\$20,414,421	\$0	\$0
Property & Cas Ins Co Of Hartford	\$200,095,124	\$92,530,090	\$13,948,331	\$51,547,997	\$29,195,854	\$8,449,843	\$4,493,769
Property-Owners Ins Co	\$114,086,047	\$52,419,014	\$11,552,727	\$50,036,469	\$20,436,255	\$0	\$0
Proselect Natl Ins Co Inc	\$11,183,117	\$11,170,084	\$260,099	\$0	\$0	\$0	\$0
Protective Ins Co	\$595,991,207	\$342,690,968	\$20,937,698	\$117,742,708	\$70,642,063	\$3,971,184	\$2,395,900
Protective Natl Ins Co Of Omaha							
Providence Washington Ins Co	\$191,536,831	\$31,577,818	(\$2,851,420)	\$1,122,462	\$955,150	\$0	(\$85,586)
Public Service Mut Ins Co	\$680,073,415	\$250,811,936	\$22,459,345	\$165,010,123	\$75,501,249	\$590,382	\$255,686
Putnam Rein Co	\$505,289,968	\$138,091,437	\$23,948,708	\$162,337,490	\$104,117,171	\$0	\$0
PXRE Reins Co	\$295,917,606	\$137,974,355	\$8,474,256	\$14,630,391	\$8,813,579	\$0	\$0
QBE Ins Corp	\$478,982,515	\$137,394,147	\$5,679,025	\$107,110,137	\$49,164,036	\$970,415	(\$113,802)
QBE Reins Corp	\$1,171,664,694	\$545,583,193	\$44,682,060	\$443,485,283	\$219,935,696	\$0	\$0
Quanta Ind Co	\$263,139,353	\$88,472,132	(\$12,023,157)	\$15,582,813	\$7,543,610	\$2,677,474	\$1,296,063
R&Q Reins Co	\$348,776,358	\$28,320,928	(\$10,816,360)	\$329,083	(\$34,064,852)	\$0	\$0
Radian Asset Assur Inc	\$2,258,169,748	\$1,001,255,724	\$52,133,451	\$163,300,597	\$79,623,042	\$31,025	\$0
Radian Guaranty Inc	\$3,952,496,966	\$496,445,124	\$380,656,167	\$660,248,263	\$260,239,582	\$9,385,001	\$479,072
Rampart Ins Co	\$92,897,705	\$29,337,821	(\$6,758,374)	\$4,058	\$4,991,987	\$0	\$0
Red Shield Ins Co	\$42,299,886	\$22,064,329	\$1,098,767	\$8,584,087	\$2,344,074	\$149,544	\$46,858
Redland Ins Co	\$149,539,054	\$38,063,100	\$8,345,431	\$43,698,147	\$24,325,492	\$45,380	\$96,663
Redwood Fire & Cas Ins Co	\$800,766,861	\$305,227,148	\$56,797,666	\$423,942,969	\$207,193,757	\$0	\$0
Regent Ins Co	\$277,903,345	\$84,392,454	\$8,397,199	\$126,948,722	\$67,531,673	\$111,210	\$161,281

Table E
Utah Insurance Department
Annual Report - Business of 2006
Property and Casualty Insurers

Name of Insurer	Total Admitted Assets	Capital And Surplus	Net Income	Nationwide Operations		Utah Operations	
				Premiums Earned	Losses Incurred	Premiums Earned	Losses Incurred
Reinsurance Co Of Amer Inc	\$34,002,613	\$11,310,150	\$1,404,480	\$20,242,101	\$11,462,436	\$0	\$1,258
Republic Ind Co Of Amer	\$893,445,866	\$320,829,920	\$69,683,203	\$283,312,444	\$86,297,498	\$1,319,931	\$823,207
Republic Ind Co of CA	\$38,431,160	\$20,582,247	\$2,512,391	\$8,762,241	\$2,668,995	\$455,567	\$488,134
Republic Ins Co	\$81,923,996	\$16,484,701	(\$173,014)	\$0	\$0	\$0	(\$199,548)
Republic Mortgage Ins Co	\$1,588,450,346	\$115,698,896	\$163,113,347	\$331,345,576	\$141,072,168	\$7,077,430	(\$128,628)
Republic Mortgage Ins Co Of FL	\$41,353,691	\$12,280,523	\$2,882,376	\$5,691,488	\$2,425,228	\$0	\$0
Republic Mortgage Ins Of NC	\$525,255,752	\$103,266,373	\$60,704,764	\$107,280,501	\$34,756,572	\$0	\$0
Republic Underwriters Ins Co	\$531,286,184	\$182,063,431	\$13,117,471	\$300,412,093	\$120,941,082	\$0	\$2,525
Republic Western Ins Co	\$259,080,514	\$101,236,433	\$8,979,529	\$24,176,855	\$11,269,779	\$154,930	(\$57,859)
Residence Mut Ins Co	\$61,787,619	\$32,080,161	\$6,730,704	\$27,688,263	\$7,992,526	\$0	\$0
Residential Guaranty Co	\$513,563,890	\$91,411,662	\$59,698,063	\$113,016,142	\$49,392,252	\$0	\$0
Response Ins Co	\$99,532,646	\$71,460,504	\$203,685	\$20,802,122	\$12,373,992	\$0	\$0
Response Worldwide Ins Co	\$66,507,708	\$23,457,765	(\$840,699)	\$44,375,903	\$26,397,838	\$52,160	\$2,438
Riverport Ins Co	\$71,078,997	\$31,153,492	\$2,350,643	\$11,344,220	\$5,800,453	\$74,440	\$47,211
RLI Ind Co	\$41,723,923	\$35,397,301	\$1,336,721	\$511,613	\$272,620	\$9,535	\$10,871
RLI Ins Co	\$1,366,310,095	\$746,905,415	\$75,710,500	\$227,970,972	\$74,520,277	\$520,724	(\$1,055,557)
Rochdale Ins Co Of NY	\$118,381,113	\$21,421,968	\$3,732,922	\$27,885,762	\$14,633,079	\$0	\$0
Rockwood Cas Ins Co	\$257,165,903	\$90,054,491	\$20,529,770	\$71,149,628	\$34,850,196	\$365,301	\$98,942
Royal Ind Co	\$3,246,553,338	\$575,601,778	(\$176,392,243)	\$14,510,500	\$86,953,651	\$5,229	\$570,093
RSUI Ind Co	\$2,257,889,695	\$920,638,960	\$159,381,318	\$628,829,147	\$254,246,841	\$3,996,676	\$1,032,006
Rural Community Ins Co	\$2,658,693,154	\$273,825,717	\$22,314,100	\$475,545,991	\$467,742,925	\$0	\$0
RVI Natl Ins Co	\$15,412,344	\$14,880,560	(\$266,070)	\$0	\$0	\$0	\$0
Safeco Ins Co Of Amer	\$4,522,038,349	\$1,155,401,423	\$288,841,310	\$1,856,252,474	\$873,422,653	\$6,600,116	\$2,759,204
Safeco Ins Co Of IL	\$664,143,852	\$188,682,645	\$41,093,569	\$281,250,375	\$132,336,766	\$6,721,315	\$3,647,376
Safeco Ins Co Of IN	\$18,751,168	\$12,134,492	\$499,122	\$0	\$0	\$0	\$0
Safeco Natl Ins Co	\$252,767,361	\$92,788,220	\$16,727,890	\$112,500,150	\$52,934,705	\$0	\$0
Safety First Ins Co	\$15,353,397	\$11,911,329	\$431,086	\$1,294,305	\$158,722	\$1,725	\$462
Safety Natl Cas Corp	\$1,522,910,476	\$416,026,252	\$42,338,329	\$301,078,616	\$222,584,617	\$934,794	\$763,572
Safeway Ins Co	\$370,949,235	\$256,989,337	\$11,687,209	\$137,033,566	\$73,478,488	\$0	\$0
Sagamore Ins Co	\$166,683,330	\$100,468,385	\$5,352,209	\$49,714,959	\$28,188,821	\$717,156	\$590,790
San Francisco Reins Co	\$102,043,941	\$74,101,620	(\$96,652)	\$0	\$3,878,912	\$0	\$0
Scor Reins Co	\$1,329,137,817	\$464,616,419	\$4,324,227	\$103,534,360	\$87,751,010	\$0	\$0

Table E
Utah Insurance Department
Annual Report - Business of 2006
Property and Casualty Insurers

Name of Insurer	Total Admitted Assets	Capital And Surplus	Net Income	Nationwide Operations		Utah Operations	
				Premiums Earned	Losses Incurred	Premiums Earned	Losses Incurred
Scottsdale Ind Co	\$24,050,965	\$16,819,305	\$628,292	\$0	\$0	\$139,544	(\$45,337)
Seaboard Surety Co	\$140,626,596	\$128,895,190	\$6,238,216	\$0	\$0	\$181,234	\$1,862,767
SeaBright Ins Co	\$550,860,338	\$222,310,216	\$26,966,863	\$185,590,623	\$80,920,346	\$705,107	\$326,357
Seaton Ins Co	\$79,479,626	\$40,030,452	\$187,451	\$13,815	\$8,679,411	\$0	(\$4,755)
Securian Cas Co	\$50,114,806	\$46,496,349	\$1,809,954	\$4,123,886	\$1,307,071	\$0	\$0
Security Ins Co Of Hartford	\$1,172,728,866	\$191,799,867	(\$90,331,898)	\$6,218,787	\$37,265,851	\$3,154,403	\$1,700,672
Selective Ins Co Of NY	\$286,182,503	\$71,173,064	\$10,825,322	\$106,590,883	\$56,598,341	\$12,383	\$50,646
Seneca Ins Co Inc	\$307,231,311	\$116,037,407	\$19,088,101	\$110,024,027	\$40,483,380	\$60,891	\$10,394
Sentinel Ins Co Ltd	\$379,208,466	\$314,669,054	\$14,902,369	\$30,928,798	\$17,517,512	\$1,259,710	\$614,794
Sentry Cas Co	\$51,428,930	\$51,352,937	\$1,413,388	\$0	\$0	\$0	\$0
Sentry Ins A Mut Co	\$5,280,674,980	\$2,793,777,148	\$153,982,306	\$1,107,498,912	\$653,508,727	\$1,403,438	\$1,059,082
Sentry Select Ins Co	\$631,343,106	\$194,646,282	\$23,330,078	\$201,363,440	\$118,819,772	\$4,619,635	\$2,219,204
Sequoia Ins Co	\$177,755,736	\$65,910,838	\$8,359,754	\$88,021,659	\$31,509,576	\$698,108	\$336,681
Service Ins Co	\$23,152,361	\$10,019,241	(\$19,008)	\$8,134,621	\$1,776,451	\$0	\$0
Shelby Cas Ins Comp							
Sompo Japan Ins Co of Amer	\$534,129,051	\$206,111,871	\$7,930,958	\$65,227,873	\$38,165,375	\$345,625	\$185,895
South Carolina Ins Co							
Southern General Ins Co	\$82,949,772	\$37,103,370	\$3,242,315	\$64,391,528	\$34,667,254	\$0	\$0
Southern Ins Co	\$8,519,478	\$7,895,062	\$284,350	\$0	\$0	\$0	(\$9,201)
Southern-Owners Ins Co	\$314,713,716	\$133,152,141	\$20,604,562	\$116,807,652	\$59,799,840	\$0	\$0
Springfield Ins Co Inc	\$73,815,576	\$21,953,154	\$4,124,281	\$15,430,146	\$2,281,900	\$0	\$0
St Paul Fire & Marine Ins Co	\$20,171,993,801	\$7,019,878,853	\$858,379,950	\$4,572,152,181	\$2,108,955,145	\$18,276,369	\$4,122,502
St Paul Guardian Ins Co	\$14,779,131	\$14,651,448	\$618,474	\$0	\$0	\$188,019	\$123,704
St Paul Medical Liability Ins Co	\$190,380,929	\$53,696,479	\$10,512,913	\$49,326,718	\$22,754,001	\$0	\$12,776
St Paul Mercury Ins Co	\$25,568,452	\$26,012,157	\$993,940	\$0	\$0	\$4,599,376	\$1,042,457
St Paul Protective Ins Co	\$504,764,671	\$231,417,117	\$25,703,948	\$98,653,437	\$45,508,001	\$138,204	\$15,069
Standard Fire Ins Co	\$3,599,560,790	\$1,276,218,231	\$206,336,638	\$827,094,642	\$381,508,745	\$7,834,303	\$4,607,881
Standard Guaranty Ins Co	\$141,972,910	\$39,660,847	\$28,636,141	\$98,514,359	\$19,257,561	\$17,639	\$896
Star Ins Co	\$468,216,067	\$165,107,354	\$9,517,161	\$144,284,307	\$69,808,371	\$531,333	\$235,704
Starnet Ins Co	\$157,047,893	\$102,615,520	\$4,623,802	\$10,625,234	\$4,064,141	\$655,114	\$281,884
State Auto Natl Ins Co	\$105,351,376	\$67,626,204	\$6,028,901	\$44,795,528	\$22,127,988	\$593,103	\$221,856
State Auto Prop & Cas Ins Co	\$1,555,269,249	\$578,903,616	\$99,190,739	\$723,297,588	\$344,759,459	\$21,517,132	\$6,682,716

Table E
Utah Insurance Department
Annual Report - Business of 2006
Property and Casualty Insurers

Name of Insurer	Total Admitted Assets	Capital And Surplus	Net Income	Nationwide Operations		Utah Operations	
				Premiums Earned	Losses Incurred	Premiums Earned	Losses Incurred
State Automobile Mut Ins Co	\$1,941,501,162	\$1,328,922,975	\$49,448,613	\$273,890,293	\$130,624,279	\$9,717	\$1,153
State Farm Fire And Cas Co	\$24,413,590,236	\$8,948,108,911	\$939,474,974	\$11,379,553,156	\$6,722,628,657	\$105,075,553	\$44,718,756
State Farm General Ins Co	\$4,192,497,656	\$1,850,711,324	\$463,514,468	\$1,799,423,932	\$625,138,412	\$0	\$0
State Farm Mut Auto Ins Co	\$98,348,108,897	\$58,034,267,860	\$2,977,051,450	\$31,946,685,375	\$19,070,898,657	\$193,454,710	\$122,473,705
State Natl Ins Co Inc	\$176,295,019	\$92,583,758	\$8,616,537	\$80,647,988	\$30,316,050	\$897,455	\$447,490
Statewide Ins Co							
Stockbridge Ins Co	\$79,860,248	\$39,459,735	\$2,991,996	\$8,454	(\$250,896)	\$0	(\$3,608)
Stonebridge Casualty Ins Co	\$292,597,667	\$103,314,241	\$4,205,516	\$144,901,563	\$93,181,662	\$575,940	\$284,848
Stonewall Ins Co	\$106,071,349	\$56,557,040	\$3,864,660	\$0	(\$6,251,670)	\$0	\$0
Stonington Ins Co	\$355,546,154	\$93,787,183	\$17,809,343	\$141,890,722	\$68,498,735	\$766,339	\$369,050
Stratford Ins Co	\$173,871,607	\$51,742,278	\$3,291,775	\$26,116,185	\$10,880,567	\$72,415	\$28,194
SUA Ins Co	\$245,754,129	\$77,307,748	\$1,052,017	\$110,891,100	\$50,694,070	\$29,639	\$18,190
Sublimity Ins Co	\$15,706,523	\$8,272,883	\$1,174,966	\$9,137,034	\$4,224,773	\$0	\$0
Suecia Ins Co	\$60,825,120	\$26,002,703	\$1,535,759	\$926	(\$254,840)	\$0	\$0
Sun Surety Ins Co	\$10,301,120	\$5,183,114	\$531,727	\$2,121,501	\$204,657	\$135,014	\$0
Surety Bonding Co Of Amer	\$8,686,189	\$6,899,407	\$1,065,477	\$662,693	\$102,350	\$83	\$1
Swiss Rein America Corp	\$11,369,549,606	\$3,014,759,396	\$479,824,867	\$1,727,263,191	\$1,206,020,666	\$0	\$0
T.H.E. Ins Co	\$167,968,883	\$50,047,285	\$6,124,870	\$49,966,192	\$18,137,989	\$67,399	\$24,193
Teachers Ins Co	\$302,137,693	\$109,735,552	\$38,310,897	\$200,884,557	\$101,292,321	\$4,307,515	\$2,590,523
Technology Ins Co Inc	\$306,821,121	\$119,593,486	\$12,745,386	\$61,834,828	\$31,798,953	\$363,994	\$894,922
Texas General Ind Co	\$29,747,513	\$13,021,765	\$463,560	\$0	\$294,538	\$0	\$0
The Bar Plan Mut Ins Co	\$59,297,676	\$19,600,311	(\$3,605,029)	\$13,251,047	\$7,458,031	\$0	\$0
TIG Ind Co	\$26,868,015	\$24,810,699	\$656,232	\$0	\$0	\$0	\$151,000
TIG Ins Co	\$2,191,152,602	\$683,376,180	\$9,430,975	\$21,201,760	\$36,211,120	\$0	\$6,554,066
Titan Ind Co	\$148,045,471	\$93,027,313	\$7,662,790	\$0	\$0	\$0	\$10
TNUS Ins Co	\$112,908,268	\$42,429,474	\$2,012,948	\$19,092,011	\$13,365,871	\$0	\$0
Toa-Re Ins Co Of Amer	\$1,369,524,260	\$404,599,261	\$39,660,642	\$283,353,196	\$192,889,826	\$0	\$0
Tokio Marine & Nichido Fire Ins Co	\$1,585,465,065	\$459,638,737	\$30,370,829	\$309,619,211	\$173,853,706	\$644,963	\$208,022
Topa Ins Co	\$209,138,507	\$76,351,519	\$6,905,912	\$86,726,967	\$45,798,637	\$0	\$0
Tower Ins Co Of NY	\$638,621,602	\$200,650,223	\$21,136,470	\$223,944,210	\$91,014,958	\$0	\$0
Toyota Motor Ins Co	\$166,791,693	\$49,912,782	\$3,885,757	\$40,750,710	\$19,676,072	\$124,748	\$8,519
Trans Pacific Ins Co	\$58,357,951	\$44,381,325	\$1,075,946	\$514,647	\$647,907	\$0	\$0

Table E
Utah Insurance Department
Annual Report - Business of 2006
Property and Casualty Insurers

Name of Insurer	Total Admitted Assets	Capital And Surplus	Net Income	Nationwide Operations		Utah Operations	
				Premiums Earned	Losses Incurred	Premiums Earned	Losses Incurred
Transatlantic Rein Co	\$10,161,483,247	\$3,059,482,958	\$384,660,366	\$3,084,412,352	\$1,978,226,165	\$0	\$0
Transcontinental Ins Co	\$99,217,823	\$99,014,967	\$3,623,706	\$0	\$0	\$2,339,788	\$252,118
Transguard Ins Co Of Amer Inc	\$220,822,444	\$74,510,558	\$5,174,333	\$59,473,496	\$33,638,697	\$1,014,190	\$2,343,801
Transport Ins Co	\$47,490,107	\$17,647,346	(\$1,663,397)	\$0	(\$4,849,299)	\$0	\$27,045
Transportation Ins Co	\$88,273,001	\$87,955,073	\$2,986,640	\$0	\$0	\$5,126,733	\$1,738,815
Travco Ins Co	\$191,082,262	\$63,718,409	\$9,774,727	\$46,038,270	\$21,237,067	\$0	\$0
Travelers Cas & Surety Co	\$14,358,336,770	\$4,458,094,025	\$667,103,839	\$3,476,689,412	\$1,603,398,581	\$459,883	\$1,795,506
Travelers Cas & Surety Co Of Amer	\$3,291,414,536	\$1,127,900,751	\$264,270,275	\$1,108,340,837	\$322,930,486	\$9,732,985	\$1,897,469
Travelers Cas Co Of CT	\$305,129,610	\$82,086,319	\$21,980,412	\$80,566,973	\$37,164,868	\$0	(\$9)
Travelers Cas Ins Co Of Amer	\$1,750,762,269	\$447,836,672	\$111,005,235	\$465,315,375	\$214,646,073	\$56,776	(\$20,780)
Travelers Commercial Cas Co	\$309,549,983	\$80,881,252	\$17,227,087	\$80,566,973	\$37,164,868	\$0	\$0
Travelers Commercial Ins Co	\$303,657,361	\$80,442,096	\$16,477,018	\$80,566,973	\$37,164,868	\$44,347	\$19,502
Travelers Home & Marine Ins Co	\$190,558,007	\$63,314,248	\$9,788,185	\$46,038,270	\$21,237,067	\$1,105,671	\$523,400
Travelers Ind Co	\$19,419,086,591	\$7,401,516,361	\$1,336,351,656	\$3,670,178,277	\$1,691,831,288	\$11,453,038	\$4,212,189
Travelers Ind Co Of Amer	\$494,404,429	\$131,477,942	\$29,077,342	\$131,537,915	\$60,677,335	\$11,090,887	\$5,806,594
Travelers Ind Co Of CT	\$949,212,297	\$304,453,261	\$59,195,642	\$233,479,800	\$107,702,270	\$10,974,518	\$1,224,901
Travelers Prop Cas Ins Co	\$201,153,646	\$60,602,566	\$12,780,624	\$50,970,942	\$23,512,467	\$0	\$0
Travelers Property Cas Co Of Amer	\$256,735,805	\$89,682,927	\$14,750,190	\$60,836,286	\$28,063,268	\$29,677,954	\$9,477,630
Trenwick Amer Reins Corp	\$221,839,597	\$40,499,603	(\$6,188,395)	\$782,277	\$1,376,945	\$0	\$0
Triad Guaranty Ins Corp	\$794,359,344	\$168,438,888	\$87,147,989	\$208,281,662	\$90,279,754	\$449,179	\$74,990
Trinity Universal Ins Co	\$3,334,835,592	\$1,184,251,875	\$161,907,600	\$1,804,914,819	\$979,055,982	\$1,129,275	\$438,209
Trinity Universal Ins Co Of KS	\$22,891,879	\$10,413,541	\$471,565	\$0	\$0	\$1,010,272	\$522,951
Triton Ins Co	\$715,673,522	\$446,748,427	\$93,488,306	\$174,728,120	\$53,077,300	\$432,839	\$30,365
Triumphe Cas Co	\$15,024,728	\$13,670,756	\$702,714	\$0	(\$582,324)	\$0	\$0
Truck Ins Exch	\$1,641,531,367	\$471,158,636	\$68,235,348	\$882,799,856	\$490,962,260	\$20,853,948	\$9,998,036
Trumbull Ins Co	\$427,851,128	\$320,340,009	\$13,840,590	\$51,547,997	\$29,195,854	\$93,122	(\$25,764)
Twin City Fire Ins Co Co	\$615,891,197	\$293,692,573	\$30,874,773	\$154,643,991	\$87,587,561	\$11,694,548	\$5,340,512
Ullico Cas Co	\$142,250,940	\$66,896,459	\$7,470,667	\$26,126,673	\$3,922,807	\$22,275	\$339
Unigard Ind Co	\$94,675,136	\$30,267,552	\$2,420,829	\$42,315,930	\$22,510,396	\$2,552,814	\$638,055
Unigard Ins Co	\$691,060,050	\$225,265,035	\$21,424,040	\$282,109,307	\$150,070,933	\$17,612,786	\$5,311,917
Union Ins Co	\$78,526,953	\$26,357,560	\$1,077,020	\$0	\$0	\$444,364	\$209,991
Union Ins Co Of Providence	\$85,094,124	\$37,266,925	\$4,709,365	\$26,534,731	\$11,485,275	\$0	\$0

Table E
Utah Insurance Department
Annual Report - Business of 2006
Property and Casualty Insurers

Name of Insurer	Total Admitted Assets	Capital And Surplus	Net Income	Nationwide Operations		Utah Operations	
				Premiums Earned	Losses Incurred	Premiums Earned	Losses Incurred
Union Standard Ins Co	\$20,877,266	\$20,345,184	\$741,839	\$0	\$0	\$0	\$0
Unione Italiana Reins Co Of Amer	\$80,606,876	\$37,716,008	\$1,924,676	\$4,949	\$1,054,064	\$0	\$0
United Americas Ins Co	\$9,039,019	\$7,805,817	(\$372,834)	\$6	\$1,369,429	\$0	\$0
United Automobile Ins Co	\$570,095,802	\$103,079,768	(\$25,371,967)	\$328,337,362	\$221,080,134	\$3,591,500	\$1,376,206
United Fire & Cas Co	\$1,213,874,484	\$575,982,564	\$92,301,203	\$387,635,513	\$188,913,521	\$2,985,482	\$924,875
United Fncl Cas Co	\$1,609,180,752	\$426,371,423	\$97,279,198	\$1,001,277,863	\$523,851,165	\$2,043,215	\$1,069,686
United Gty Residential Ins Co	\$1,903,313,089	\$133,034,878	\$176,979,013	\$353,373,112	\$107,980,319	\$5,151,382	(\$230,977)
United Gty Residential Ins Co Of NC	\$371,198,568	\$65,846,251	\$67,776,852	\$181,847,897	\$164,384,335	\$293	\$0
United Guaranty Mtg Indem Co	\$163,962,029	\$12,616,459	\$15,802,267	\$43,520,809	\$13,878,385	\$10,545	\$0
United Heritage Prop & Cas Co	\$18,777,091	\$9,327,627	\$980,770	\$10,560,178	\$5,893,371	\$49,457	\$96,245
United Ins Co	\$3,544,593	\$2,317,347	\$224,708	\$544,992	\$239,047	\$3,633,280	\$1,593,646
United Natl Cas Ins Co	\$36,717,209	\$24,077,910	\$1,816,244	\$6,287,783	\$2,687,295	\$0	\$0
United Natl Specialty Ins Co	\$84,018,882	\$56,693,712	\$3,506,651	\$6,256,283	\$1,763,530	\$0	(\$122)
United States Fire Ins Co	\$3,328,674,930	\$973,905,416	\$162,187,861	\$722,462,905	\$336,265,674	\$3,182,727	\$178,159
United States Liability Ins Co	\$832,170,067	\$479,352,856	\$64,849,818	\$136,670,762	\$37,403,909	\$787,076	\$109,296
United WI Ins Co	\$260,455,290	\$62,743,035	\$3,866,895	\$60,795,634	\$37,416,983	\$34,466	\$2,828
Unitrin Auto & Home Ins Co	\$156,000,117	\$25,688,480	\$4,050,726	\$35,110,103	\$20,244,891	\$0	(\$3,286)
Universal Cas Co	\$89,586,423	\$31,951,797	\$1,258,199	\$39,936,084	\$17,017,324	\$501,103	\$343,525
Universal Fire and Cas Ins Co	\$6,913,254	\$5,565,021	\$226,867	\$1,840,667	\$0	\$11,989	\$0
Universal Surety Co	\$138,289,498	\$96,926,977	\$4,709,536	\$2,681,967	\$196,653	\$3,083	\$4,914
Universal Surety Of Amer	\$23,403,361	\$11,682,807	\$1,321,867	\$3,588,773	(\$521,568)	\$0	\$0
Universal Underwriters Ins Co	\$681,557,264	\$531,595,873	\$25,693,328	\$0	\$0	\$8,912,590	\$3,523,471
Universal Underwriters Of TX Ins	\$109,329,717	\$15,005,896	\$815,675	\$0	\$0	\$0	\$0
US Fidelity & Guaranty Co	\$4,390,091,740	\$2,231,906,453	\$187,036,365	\$753,054,565	\$347,377,744	\$1,665,372	\$2,677,156
US Intl Reins Co							
US Specialty Ins Co	\$786,650,462	\$198,521,510	\$44,979,547	\$295,649,064	\$158,012,064	\$2,518,055	\$1,068,549
USAA	\$16,868,906,203	\$11,692,907,724	\$1,051,017,632	\$4,955,639,971	\$2,915,723,103	\$28,522,805	\$15,870,821
USAA Cas Ins Co	\$5,724,190,749	\$2,495,658,189	\$448,416,785	\$3,303,722,349	\$1,927,760,059	\$23,070,284	\$12,826,490
USAA General Ind Co	\$343,470,773	\$163,112,960	\$5,474,479	\$154,466,339	\$108,690,983	\$971,265	\$472,703
Utah Builders Ins Co Inc	\$2,747,768	\$1,554,213	(\$320,823)	\$480,064	\$308,083	\$472,561	\$300,284
Utah Medical Ins Assoc	\$197,574,094	\$47,184,521	\$4,330,622	\$52,715,397	\$29,781,043	\$40,923,000	\$16,374,290
Utica Mut Ins Co	\$2,141,896,215	\$691,989,715	\$79,009,949	\$557,079,777	\$219,185,804	\$623,030	\$901,471

Table E
Utah Insurance Department
Annual Report - Business of 2006
Property and Casualty Insurers

Name of Insurer	Total Admitted Assets	Capital And Surplus	Net Income	Nationwide Operations		Utah Operations	
				Premiums Earned	Losses Incurred	Premiums Earned	Losses Incurred
Valiant Ins Co	\$21,890,636	\$16,456,147	\$684,382	\$0	\$0	\$991	\$43,863
Valley Forge Ins Co	\$55,922,000	\$55,907,789	\$3,224,665	\$0	\$0	\$3,251,639	\$1,271,393
Valley Ins Co	\$31,546,135	\$17,396,325	\$3,427,252	\$2,505,532	\$589,766	\$2,832,506	\$1,026,746
Vanliner Ins Co	\$439,095,092	\$112,738,562	\$9,013,960	\$154,198,620	\$104,241,984	\$548,459	\$75,109
Verex Assure Inc	\$26,101,445	\$9,621,404	\$1,320,111	\$188,074	(\$277,316)	\$3,281	\$0
Vesta Fire Ins Corp							
Vesta Ins Corp							
Victoria Fire & Cas Co	\$142,478,504	\$45,023,194	\$1,781,522	\$43,043,782	\$22,479,050	\$4,144,564	\$2,547,826
Vigilant Ins Co	\$382,130,596	\$138,357,551	\$14,074,924	\$47,284,664	\$19,616,040	\$1,898,697	\$157,260
Viking Ins Co Of WI	\$347,080,404	\$131,159,545	(\$8,315,070)	\$100,681,719	\$59,409,886	\$9,662,687	\$7,678,890
Virginia Surety Co Inc	\$1,162,968,174	\$255,727,624	\$145,373,161	\$637,617,284	\$493,129,646	\$1,059,089	\$1,360,925
Voyager Property & Cas Ins Co	\$79,323,816	\$28,050,882	\$945,767	\$45,718,617	\$7,773,161	\$292,339	\$202,244
Warner Ins Co	\$31,616,305	\$22,181,310	(\$124,522)	\$8,320,484	\$4,949,585	\$0	(\$67)
Wasatch Crest Ins Co							
Wasatch Crest Mut Ins Co							
Washington Intl Ins Co	\$117,503,062	\$49,461,939	\$7,255,620	\$8,060,992	(\$750,498)	\$39,122	(\$2,786)
Wausau Business Ins Co	\$165,353,821	\$47,280,061	\$2,990,116	\$45,485,652	\$27,794,749	\$3,160,249	\$1,973,549
Wausau Underwriters Ins Co	\$215,128,601	\$86,027,370	\$6,224,526	\$45,485,652	\$27,794,749	\$4,832,617	\$1,944,568
Wesco Ins Co	\$38,534,489	\$25,981,281	\$5,897,697	\$2,365,016	\$935,699	\$446,893	\$28,962
Wesco-Financial Ins Co	\$2,746,834,893	\$2,344,058,908	\$76,669,027	\$33,702,221	\$20,002,537	\$0	(\$78)
West American Ins Co	\$264,562,056	\$216,022,073	\$1,432,016	\$0	\$0	\$8,004,640	\$5,516,388
Westchester Fire Ins Co	\$2,297,673,069	\$657,777,563	\$91,908,970	\$643,009,702	\$405,218,479	\$2,786,666	\$219,849
Western Agric Ins Co	\$143,083,123	\$52,190,993	\$7,338,844	\$60,205,918	\$33,277,781	\$1,337,862	\$905,188
Western Diversified Cas Ins Co	\$10,679,495	\$10,614,612	\$220,738	\$0	\$0	\$39,903	\$28,940
Western General Ins Co	\$80,495,745	\$28,962,322	\$1,680,798	\$72,006,339	\$35,551,417	\$0	\$0
Western Home Ins Co	\$27,561,886	\$11,993,281	\$676,184	\$10,674,737	\$5,523,626	\$745,627	\$383,095
Western Ins Co	\$27,470,946	\$16,011,002	\$2,340,006	\$6,265,040	\$692,742	\$85,854	(\$7,246)
Western Mut Ins Co	\$39,738,720	\$20,048,264	\$4,361,254	\$18,284,702	\$5,278,083	\$57,485	\$8,000
Western Natl Assur Co	\$36,500,710	\$12,737,104	(\$1,515,663)	\$14,944,631	\$7,733,077	\$0	\$0
Western Surety Co	\$959,642,190	\$349,015,172	\$87,736,304	\$389,390,935	\$62,310,528	\$5,248,746	\$683,012
Western United Ins Co	\$97,466,927	\$61,783,458	\$8,670,717	\$25,977,405	\$13,624,229	\$17,624,459	\$11,180,311
Westfield Ins Co	\$2,074,939,328	\$683,130,832	\$69,763,371	\$957,118,184	\$491,983,324	\$207,853	\$95,566

Table E
Utah Insurance Department
Annual Report - Business of 2006
Property and Casualty Insurers

Name of Insurer	Total Admitted Assets	Capital And Surplus	Net Income	Nationwide Operations		Utah Operations	
				Premiums Earned	Losses Incurred	Premiums Earned	Losses Incurred
Westport Ins Corp	\$1,002,226,296	\$283,780,553	\$15,583,953	\$90,767,341	\$275,426	\$2,512,427	\$117,373
Williamsburg Natl Ins Co	\$81,810,289	\$18,978,944	\$1,968,507	\$29,060,797	\$14,060,343	\$422,872	\$236,131
Wilshire Ins Co	\$188,119,767	\$87,234,798	\$5,512,429	\$61,388,528	\$35,006,996	\$5,583,565	\$3,509,378
Work First Cas Co	\$14,378,333	\$10,164,136	(\$99,064)	\$4,777,030	\$2,852,519	\$2,130,700	\$1,324,909
Workers Comp Fund	\$1,280,441,876	\$431,776,900	\$52,905,883	\$296,939,731	\$184,762,336	\$286,664,084	\$174,573,025
Workmens Auto Ins Co	\$60,682,955	\$21,645,134	\$593,174	\$53,497,224	\$31,200,021	\$1,160,850	\$668,408
X L Ins Co Of NY	\$148,849,557	\$55,548,922	\$11,670,286	\$24,979,225	\$14,950,586	\$0	\$0
XL Capital Assurance Inc	\$429,072,978	\$207,012,758	\$64,395	\$15,452,779	\$1,213,155	\$24,391	\$0
XL Ins Amer Inc	\$542,656,747	\$202,727,564	\$23,174,927	\$83,264,083	\$49,835,288	\$2,337,390	\$3,855,744
XL Reins America Inc	\$4,939,769,901	\$2,133,605,959	\$172,487,214	\$541,216,542	\$323,929,370	\$0	\$0
XL Specialty Ins Co	\$432,856,446	\$161,598,605	\$11,829,082	\$49,958,450	\$29,901,172	\$12,017,028	\$6,667,013
York Ins Co	\$25,367,298	\$3,113,874	(\$518,490)	\$158,467	\$134,845	\$0	(\$496,982)
Yosemite Ins Co	\$514,049,658	\$423,066,276	\$37,652,709	\$54,020,491	\$13,374,662	\$207,709	\$13,972
Zenith Ins Co	\$2,377,070,395	\$559,503,808	\$272,433,288	\$925,333,138	\$182,977,238	\$483,431	(\$305,993)
Znat Ins Co	\$86,217,754	\$11,966,083	\$5,729,300	\$18,884,350	\$3,734,232	\$0	\$220,386
Zurich American Ins Co	\$31,513,418,125	\$6,036,795,772	\$321,615,152	\$5,420,640,725	\$3,192,237,352	\$31,803,728	\$13,810,613
Zurich American Ins Co Of IL	\$69,909,303	\$59,141,691	\$2,742,697	\$0	\$0	\$188,082	\$297,363
849 Companies	1,323,178,730,447	\$489,225,921,188	\$59,522,593,756	\$345,498,788,124	\$184,191,742,786	\$3,062,910,699	\$1,568,112,322

Table F
Utah Insurance Department
Annual Report - Business of 2006
Life, Accident, And Health Insurers

Name of Insurer	Admitted Assets	Capital And Surplus	Net Gain From Operations	Nationwide Operations		Utah Operations	
				Premium and Annuity Considerations	Incurred Benefits	Premiums Earned	Benefits Incurred
5 Star Life Ins Co	\$154,752,419	\$50,846,502	\$746,561	\$83,744,478	\$75,786,972	\$1,119,219	\$1,017,380
AAA Life Ins Co	\$284,692,427	\$55,824,619	(\$3,082,147)	\$67,881,706	\$50,163,841	\$608,455	\$191,628
Acacia Life Ins Co	\$1,651,393,151	\$298,121,876	\$14,843,648	\$37,569,378	\$79,589,925	\$353,848	\$472,098
Ace Life Ins Co	\$17,717,581	\$15,925,612	(\$1,315,557)	\$30,457	\$692,243	\$0	\$0
Admiral Life Ins Co of America	\$9,220,714	\$9,138,060	\$161,595	\$0	\$0	\$0	\$0
Advanta Life Ins Co	\$8,555,845	\$7,541,431	\$395,779	\$632,123	\$134,024	\$0	\$0
Aetna Health & Life Ins Co	\$1,533,829,559	\$180,903,547	\$17,183,338	\$259,163,783	\$311,582,674	\$0	\$0
Aetna Life Ins Co	\$32,339,161,928	\$3,037,202,151	\$994,132,361	\$8,667,717,822	\$7,565,729,355	\$37,575,769	\$33,103,239
AF&L Ins Co	\$154,594,206	\$3,455,713	(\$1,419,253)	\$5,620,357	\$10,906,425	\$106,454	\$94,166
AGL Life Assur Co	\$4,101,159,547	\$11,428,585	\$918,222	\$1,049,593,201	\$246,622,090	\$0	\$156,000
AIG Annuity Ins Co	\$53,107,957,389	\$4,211,921,095	\$372,604,168	(\$240,233,317)	\$4,073,367,445	\$11,500,873	\$20,411,846
AIG Life Ins Co	\$11,146,805,056	\$569,988,246	\$93,190,107	\$310,862,419	\$1,016,062,062	\$2,008,249	\$3,986,932
AIG SunAmerica Life Assur Co	\$32,726,521,863	\$788,854,082	\$131,795,879	\$4,146,423,741	\$3,804,891,492	\$8,885,334	\$24,813,634
Allianz Life Ins Co Of North Amer	\$62,860,993,015	\$2,447,865,462	(\$282,570,880)	\$10,472,750,984	\$9,931,770,779	\$54,237,314	\$43,219,185
Allstate Assur Co	\$11,206,653	\$8,339,323	\$369,683	\$0	\$0	\$0	\$44,252
Allstate Life Ins Co	\$79,028,221,719	\$3,361,031,338	\$180,747,269	\$6,473,631,731	\$8,622,844,140	\$29,013,535	\$22,595,521
Alta Health & Life Ins Co	\$156,549,571	\$59,120,635	\$16,666,199	\$45,791,852	\$33,328,646	\$97,022	\$74,082
American Amicable Life Ins Co Of TX	\$307,761,204	\$47,078,424	\$7,946,723	\$43,912,388	\$29,755,900	\$266,661	\$245,883
American Bankers Life Assur Co Of FL	\$776,638,879	\$105,733,433	\$26,377,685	\$171,472,209	\$51,714,549	\$1,504,162	\$849,058
American Capitol Ins Co	\$71,922,526	\$8,942,786	\$2,095,774	\$7,291,019	\$4,607,535	\$3,944	\$1,367
American Comm Mut Ins Co	\$178,469,867	\$106,878,785	(\$16,349,464)	\$338,619,176	\$263,034,354	\$443	\$2,176
American Equity Invest Life Ins Co	\$11,471,358,118	\$992,477,504	\$87,242,082	\$1,771,021,097	\$2,307,070,535	\$7,510,343	\$12,638,199
American Family Life Asr Co Columbus	\$50,298,815,355	\$4,186,298,465	\$1,679,638,048	\$12,486,915,448	\$8,860,075,229	\$22,732,381	\$14,346,841
American Family Life Ins Co	\$3,685,060,233	\$432,227,367	\$59,288,516	\$399,030,939	\$311,602,153	\$2,308,927	\$163,721
American Fidelity Assur Co	\$2,959,824,615	\$200,447,449	\$23,933,517	\$493,132,168	\$378,592,301	\$1,241,248	\$1,044,295
American Fidelity Life Ins Co	\$474,966,844	\$77,547,476	\$3,039,009	\$16,445,153	\$24,550,577	\$49,766	\$17,485
American Financial Security Life	\$2,635,166	\$2,559,543	(\$370,139)	\$17,142	\$81,839	\$0	\$0
American Gen Assur Co	\$1,510,699,467	\$280,465,120	(\$4,396,168)	\$491,883,942	\$132,554,987	\$1,338,293	\$102,845
American Gen Life & Acc Ins Co	\$8,936,854,521	\$500,484,598	\$288,763,715	\$885,576,134	\$835,207,589	\$52,498	\$123,656
American Gen Life Ins Co	\$34,024,822,954	\$5,447,527,885	\$535,490,004	\$2,623,519,198	\$4,347,557,628	\$24,267,088	\$21,994,570
American Health & Life Ins Co	\$1,609,844,342	\$880,123,843	\$138,167,930	\$214,316,793	\$88,344,347	\$467,145	\$394,815
American Heritage Life Ins Co	\$1,326,649,820	\$211,099,109	\$22,905,399	\$414,618,413	\$255,446,043	\$2,208,532	\$2,975,614
American Income Life Ins Co	\$1,542,400,340	\$193,327,464	\$77,562,421	\$468,716,270	\$242,306,531	\$3,100,040	\$751,008

Table F
Utah Insurance Department
Annual Report - Business of 2006
Life, Accident, And Health Insurers

Name of Insurer	Admitted Assets	Capital And Surplus	Net Gain From Operations	Nationwide Operations		Utah Operations	
				Premium and Annuity Considerations	Incurred Benefits	Premiums Earned	Benefits Incurred
American Ins Co Of TX	\$4,818,453	\$2,051,433	(\$47,075)	\$1,337,072	\$1,000,266	\$4,612	\$246
American Intl Life Assr Co NY	\$7,820,788,161	\$606,125,812	\$62,994,388	\$312,016,569	\$729,135,611	\$7,951	\$261,214
American Investors Life Ins Co	\$8,829,218,073	\$422,915,973	(\$26,129,947)	\$1,008,224,343	\$1,301,742,656	\$3,237,134	\$7,241,865
American Maturity Life Ins Co	\$67,110,363	\$39,758,034	\$1,354,795	\$27,300	\$1,035,323	\$0	\$44,530
American Medical & Life Ins Co	\$13,649,199	\$7,727,349	(\$244,849)	\$16,247,317	\$9,848,803	\$0	\$0
American Medical Security Life InsCo	\$406,874,690	\$258,842,807	\$81,438,493	\$631,337,558	\$425,485,168	\$5,812,915	\$3,037,401
American Memorial Life Ins Co	\$1,549,858,200	\$82,068,604	\$30,338,482	\$229,680,395	\$222,750,068	\$1,284,165	\$828,751
American Modern Life Ins Co	\$58,061,045	\$21,152,996	\$1,585,322	\$9,790,015	\$5,027,118	\$197,282	\$46,323
American Natl Ins Co	\$13,239,606,798	\$2,108,109,482	\$89,902,483	\$1,389,200,376	\$1,501,387,660	\$8,809,376	\$4,127,913
American Natl Life Ins Co Of TX	\$145,558,128	\$42,999,873	\$3,327,075	\$74,433,022	\$55,972,821	\$1,316,091	\$758,524
American Network Ins Co	\$114,419,877	\$19,265,145	\$1,787,205	\$8,763,866	\$4,691,497	\$4,560	\$0
American Phoenix Life & Reassur Co	\$70,652,464	\$53,391,322	\$6,755,117	(\$224,192)	(\$7,265,334)	\$0	\$0
American Pioneer Life Ins Co	\$177,522,216	\$31,463,047	(\$528,050)	\$120,896,541	\$103,903,803	\$25,077	\$24,762
American Public Life Ins Co	\$72,347,582	\$15,361,019	\$2,832,634	\$43,373,121	\$24,054,914	\$17,307	\$73,085
American Republic Corp Ins Co	\$8,584,711	\$8,271,853	\$245,563	\$0	\$0	\$0	\$0
American Republic Ins Co	\$495,478,875	\$203,727,690	\$274,052	\$483,125,176	\$355,447,223	\$382,713	\$129,644
American Savings Life Ins Co	\$20,673,682	\$14,608,581	\$1,460,740	\$137,058	\$203,073	\$14,446	\$1,785
American Skandia Life Assur Corp	\$36,963,081,395	\$327,227,410	\$112,199,593	\$6,668,095,240	\$4,246,148,554	\$121,398,317	\$46,715,268
American Specialty Hlth Ins Co	\$7,847,838	\$6,822,036	(\$758,725)	\$3,839,079	\$1,647,496	\$23,702	\$11,295
American Travelers Assur Co	\$2,912,049	\$2,693,838	\$735,991	(\$47,357)	(\$17,080)	\$0	\$0
American Underwriters Life Ins Co	\$65,295,721	\$11,903,092	\$2,670,275	\$8,226,675	\$8,865,837	\$4,038,105	\$8,635,465
American United Life Ins Co	\$12,879,129,074	\$660,521,015	\$67,373,002	\$1,951,831,656	\$1,702,350,327	\$14,613,778	\$8,578,998
Americo Financial Life Annuity Ins	\$3,575,247,882	\$216,583,944	\$8,194,638	\$300,442,326	\$308,652,625	\$273,358	\$1,155,407
Americom Life & Annuity Ins Co	\$492,222,727	\$17,793,183	(\$11,834,983)	\$111,593,211	\$112,819,730	\$601,270	\$323,408
Ameritas Life Ins Corp	\$3,566,686,289	\$814,236,108	\$36,036,475	\$732,111,152	\$428,737,405	\$3,254,480	\$1,386,700
Ameritas Variable Life Ins Co	\$2,563,260,897	\$141,739,606	\$19,400,808	\$219,491,716	\$285,087,124	\$1,601,858	\$2,682,776
Amerus Life Ins Co	\$9,669,901,946	\$508,118,956	\$82,241,958	\$1,677,848,728	\$1,808,778,508	\$11,981,690	\$8,598,944
Amica Life Ins Co	\$891,439,131	\$147,450,051	\$10,382,329	\$57,944,044	\$70,859,738	\$146,250	\$16,108
Annuity & Life Reassur Amer Inc	\$12,326,880	\$11,661,554	\$339,097	(\$50,000)	(\$106,825)	\$34,714	\$27,183
Annuity Investors Life Ins Co	\$1,601,778,377	\$65,433,042	\$24,843,614	\$276,495,284	\$315,126,800	\$8,831,587	\$1,562,258
Anthem Life Ins Co	\$258,082,868	\$57,772,611	\$15,722,079	\$135,636,551	\$80,956,033	\$90,428	\$22
Assurity Life Ins Co	\$1,327,594,289	\$136,162,805	\$3,274,653	\$155,937,445	\$145,300,182	\$687,408	\$377,038
Aurora Natl Life Assur Co	\$3,292,062,376	\$285,547,673	\$25,061,645	\$1,617,787	(\$89,366,548)	\$371,004	\$2,005,754

Table F
Utah Insurance Department
Annual Report - Business of 2006
Life, Accident, And Health Insurers

Name of Insurer	Admitted Assets	Capital And Surplus	Net Gain From Operations	Nationwide Operations		Utah Operations	
				Premium and Annuity Considerations	Incurred Benefits	Premiums Earned	Benefits Incurred
Auto Owners Life Ins Co	\$1,840,811,671	\$202,982,477	\$16,635,756	\$208,830,145	\$251,779,931	\$845,586	\$509,939
Aviva Life Ins Co	\$6,656,753,040	\$418,704,526	(\$7,851,576)	\$858,868,326	\$964,542,457	\$673,310	\$2,075,945
AXA Corp Solutions Life Reins Co	\$770,302,822	\$475,515,373	\$85,805,751	\$112,290,640	\$31,044,363	\$0	\$0
AXA Equitable Life Ins Co	\$131,779,702,127	\$6,497,613,031	\$807,242,270	\$16,603,745,174	\$11,133,516,732	\$133,790,422	\$68,208,136
AXA Life & Annuity Co	\$541,688,094	\$97,618,822	\$6,291,241	\$7,740,985	\$27,267,260	\$282,169	\$112,348
Balboa Life Ins Co	\$38,916,509	\$22,390,495	\$4,609,377	\$17,575,720	\$4,584,908	\$202,518	\$155,606
Baltimore Life Ins Co	\$801,539,802	\$64,130,523	\$5,173,540	\$71,129,365	\$74,304,325	\$508,469	\$183,251
Bankers Fidelity Life Ins Co	\$115,187,349	\$34,466,568	\$3,944,059	\$58,286,222	\$42,181,314	\$4,122,429	\$2,439,733
Bankers Life & Cas Co	\$9,887,303,830	\$630,233,185	\$54,160,573	\$2,493,704,139	\$2,476,987,065	\$6,330,410	\$6,102,205
Bankers Life Ins Co	\$150,470,724	\$8,038,439	(\$667,077)	\$40,753,600	\$45,572,786	\$2,196,461	\$11,908
Bankers Life Ins Co Of Amer	\$5,215,290	\$422,996	\$10,089	\$737,693	\$598,917	\$0	\$0
Bankers Reserve Life Ins Co Of WI	\$80,582,313	\$37,794,937	\$10,535,207	\$159,720,807	\$123,964,290	\$0	\$0
Banner Life Ins Co	\$1,226,386,041	\$183,196,134	(\$43,873,840)	\$245,204,801	\$251,647,489	\$3,867,899	\$15,594,325
BCS Life Ins Co	\$170,400,730	\$76,385,003	\$5,294,935	\$209,440,000	\$176,816,855	\$2,196	\$10,127
Beneficial Life Ins Co	\$3,678,738,286	\$279,092,490	\$22,397,340	\$497,500,855	\$585,846,022	\$184,925,518	\$169,214,725
Benicorp Ins Co	\$45,276,696	\$13,721,602	(\$9,005,734)	\$95,073,245	\$88,735,987	\$0	\$0
Berkshire Hathaway Life Ins Co NE	\$3,757,507,411	\$861,984,235	\$64,590,677	\$139,924,442	\$213,190,236	\$550,000	\$235,517
Berkshire Life Ins Co of Amer	\$2,139,102,208	\$345,376,348	\$52,146,789	\$379,492,090	\$254,149,069	\$1,394,542	\$119,474
Best Life And Health Ins Co	\$16,871,019	\$10,301,350	\$260,808	\$39,656,100	\$27,989,340	\$5,610,523	\$3,846,214
Blue Shield of CA Life & Hlth Ins Co	\$235,675,471	\$82,639,425	\$23,901,472	\$302,622,981	\$206,388,225		
Boston Mut Life Ins Co	\$841,513,744	\$89,410,570	\$7,489,841	\$184,722,176	\$149,840,487	\$326,802	\$120,512
Brokers Natl Life Assur Co	\$23,701,084	\$13,223,044	\$2,466,420	\$44,668,418	\$28,452,707	\$825,422	\$549,731
Cambridge Life Ins Co	\$25,274,396	\$7,546,388	(\$922,820)	\$61,559,201	\$59,573,957	\$0	\$0
Canada Life Ins Co Of Amer	\$2,183,221,239	\$180,803,383	\$33,545,069	\$4,226,718	\$163,704,316	\$0	\$65,511
Capitol Life Ins Co	\$236,156,406	\$4,955,782	(\$1,330,759)	\$0	\$15,926,297	\$0	\$12,000
Caterpillar Life Ins Co	\$155,263,736	\$45,338,535	\$2,632,758	\$0	\$4,393,735	\$0	\$0
Celtic Ins Co	\$103,982,279	\$48,207,325	\$4,393,035	\$106,381,040	\$72,123,777	\$164,378	\$577,690
Central Reserve Life Ins Co	\$38,702,517	\$24,968,581	(\$3,026,924)	\$64,229,237	\$42,710,492	\$4,899	\$696
Central Security Life Ins Co	\$85,124,959	\$7,566,420	\$1,577,024	\$4,275,382	\$4,441,450	\$9,789	\$14,938
Central States H & L Co Of Omaha	\$278,123,210	\$94,233,381	\$10,140,537	\$44,250,558	\$20,059,375	\$547,941	\$436,283
Central United Life Ins Co	\$350,237,790	\$32,278,904	\$1,653,231	\$106,738,990	\$93,406,705	\$114,416	\$28,627
Centre Life Ins Co	\$1,672,561,959	\$75,124,969	\$6,438,893	\$4,511,271	\$3,883,000	\$156,881	\$158,392
Centurion Life Ins Co	\$1,045,257,139	\$915,675,147	\$52,576,979	\$49,290,503	\$18,517,809	\$51,403	\$83,088

Table F
Utah Insurance Department
Annual Report - Business of 2006
Life, Accident, And Health Insurers

Name of Insurer	Admitted Assets	Capital And Surplus	Net Gain From Operations	Nationwide Operations		Utah Operations	
				Premium and Annuity Considerations	Incurred Benefits	Premiums Earned	Benefits Incurred
Charter Natl Life Ins Co	\$269,819,315	\$9,329,788	\$356,384	\$0	\$0	\$2,400	\$430,926
Chase Ins Life and Annuity Co	\$5,990,058,256	\$242,303,021	\$130,391,162	\$813,680,271	\$939,781,040	\$7,019,989	\$3,193,851
Chase Ins Life Co	\$329,920,908	\$59,356,675	\$39,331,080	\$52,475,430	\$21,855,977	\$1,512,370	\$450,000
Chase Life & Annuity Co	\$269,098,985	\$21,784,655	\$6,138,455	\$1,089,799	(\$93,939)	\$234	\$0
Chesapeake Life Ins Co	\$99,501,298	\$44,820,930	\$1,376,540	\$61,020,624	\$33,653,072	\$774,416	\$178,153
Christian Fidelity Life Ins Co	\$77,488,036	\$21,040,258	\$2,513,717	\$60,259,436	\$47,808,014	\$23,178	\$32,808
Church Life Ins Corp	\$199,385,311	\$34,961,574	\$4,075,809	\$40,404,934	\$39,080,556	\$59,694	\$73,333
CICA Life Ins Co of Amer	\$341,923,423	\$42,849,021	\$4,553,304	\$94,988,580	\$62,380,704	\$12,797	\$16,503
Cincinnati Life Ins Co	\$2,521,354,119	\$478,761,210	(\$486,849)	\$153,237,889	\$203,086,032	\$154,932	\$5,858
CM Life Ins Co	\$9,123,635,604	\$502,982,560	\$112,628,307	\$651,188,605	\$1,197,738,600	\$7,193,335	\$21,104,508
Colonial Life & Accident Ins Co	\$1,773,900,271	\$370,451,131	\$108,822,570	\$879,042,803	\$466,421,826	\$4,656,950	\$1,953,468
Colonial Penn Life Ins Co	\$716,714,203	\$44,468,121	\$9,196,876	\$99,815,677	\$56,040,992	\$474,987	\$332,345
Colorado Bankers Life Ins Co	\$132,203,894	\$18,494,353	\$1,701,116	\$43,360,361	\$24,748,111	\$149,707	\$68,203
Columbia Universal Life Ins Co	\$9,080,525	\$8,884,814	\$119,359	(\$12,829,374)	(\$12,705,451)	\$285,973	\$1,135,721
Columbian Life Ins Co	\$239,025,617	\$14,865,767	(\$271,339)	\$40,965,739	\$33,256,643	\$27,580	\$32,144
Columbian Mut Life Ins Co	\$385,179,937	\$43,219,280	\$627,694	\$76,524,784	\$50,888,787	\$2,856	\$145,059
Columbus Life Ins Co	\$2,550,329,926	\$253,238,855	\$15,957,614	\$194,662,209	\$245,004,813	\$9,720,467	\$6,107,777
Combined Ins Co Of Amer	\$2,878,446,370	\$809,253,431	\$152,337,269	\$1,234,257,716	\$594,719,737	\$4,101,498	\$2,158,445
Commercial Travelers Mut Ins Co	\$35,551,054	\$11,916,858	\$504,932	\$34,003,799	\$21,540,701	\$2,447	\$2,566
Commonwealth Ann & Life Ins Co	\$10,556,864,114	\$368,936,958	(\$13,176,652)	\$100,410,201	\$1,852,942,159	\$244,618	\$9,004,026
Companion Life Ins Co	\$95,849,600	\$54,362,802	\$6,938,853	\$123,919,462	\$74,504,642	\$9,966,204	\$8,657,215
Compbenefits Ins Co	\$43,055,550	\$28,764,432	\$9,704,323	\$128,064,853	\$91,331,456	\$341	\$0
Congress Life Ins Co	\$6,315,309	\$6,312,148	\$100,813	\$83,224	\$29,728	\$0	\$0
Connecticut General Life Ins Co	\$17,765,388,250	\$1,990,161,973	\$866,854,371	\$4,755,846,543	\$4,264,840,659	\$20,463,938	\$18,582,161
Conseco Health Ins Co	\$2,187,859,114	\$105,151,052	\$15,631,672	\$304,125,535	\$278,848,117	\$4,280,167	\$1,901,130
Conseco Ins Co	\$4,011,740,186	\$314,075,950	\$5,770,877	\$249,786,658	\$400,500,941	\$485,444	\$3,601,356
Conseco Life Ins Co	\$3,983,168,849	\$160,892,510	(\$159,276,331)	\$350,282,713	\$670,481,705	\$1,529,349	\$2,061,317
Conseco Senior Health Ins Co	\$3,201,500,332	\$117,376,656	(\$93,227,929)	\$343,216,677	\$536,280,905	\$1,380,405	\$1,902,605
Constitution Life Ins Co	\$87,464,472	\$14,562,437	(\$1,228,799)	\$41,348,973	\$31,051,819	\$118,816	\$119,974
Consumers Life Ins Co	\$22,306,959	\$8,029,051	(\$262,598)	\$30,274,827	\$16,591,197	\$0	\$0
Continental American Ins Co	\$86,233,973	\$22,692,948	\$4,771,872	\$61,718,169	\$29,591,741	\$61,949	\$18,998
Continental Assur Co	\$4,481,613,662	\$686,639,551	\$89,488,834	\$8,537,233	\$210,757,802	\$411,389	\$217,886
Continental General Ins Co	\$308,445,953	\$63,578,364	\$19,388,592	\$36,827,655	(\$18,447,304)	\$234,393	(\$337,598)

Table F
Utah Insurance Department
Annual Report - Business of 2006
Life, Accident, And Health Insurers

Name of Insurer	Admitted Assets	Capital And Surplus	Net Gain From Operations	Nationwide Operations		Utah Operations	
				Premium and Annuity Considerations	Incurred Benefits	Premiums Earned	Benefits Incurred
Continental Life Ins Co Brentwood	\$147,696,583	\$54,180,886	\$10,237,959	\$170,871,141	\$124,391,618	\$1,295,721	\$1,075,781
Country Life Ins Co	\$6,771,138,272	\$946,675,711	\$39,416,784	\$469,383,466	\$466,589,861	\$191,145	\$134,191
CSI Life Ins Co	\$19,171,411	\$14,245,196	\$845,083	\$8,424,613	\$2,967,037	\$0	\$0
Cuna Mut Ins Society	\$3,393,362,314	\$790,111,662	\$63,124,714	\$1,557,529,349	\$1,197,464,514	\$21,252,077	\$11,297,713
Cuna Mut Life Ins Co	\$8,188,092,089	\$275,175,896	(\$5,406,964)	\$1,126,155,033	\$1,204,097,358	\$24,569,159	\$25,952,545
Delaware American Life Ins Co	\$80,450,166	\$25,812,389	\$2,748,688	\$19,597,596	\$8,818,735	\$57,190	\$17,609
Delta Dental Ins Co	\$111,377,345	\$44,752,784	\$89,489	\$207,620,114	\$148,548,086	\$8,932,986	\$6,794,077
Dentegra Ins Co	\$28,491,252	\$13,522,100	\$450,550	\$17,872,650	\$6,063,107	\$0	\$0
Deseret Mut Ins Co	\$43,967,142	\$6,617,051	\$340,415	\$17,321,195	\$15,387,872	\$11,046,378	\$9,121,165
Direct General Life Ins Co	\$19,947,571	\$10,021,504	\$2,700,033	\$16,886,881	\$6,350,921	\$0	\$0
Dixie Natl Life Ins Co	\$5,122,268	\$3,011,860	(\$3,204)	\$47,681	\$125,322	\$250	\$0
Educators Hlth Plns Life Acc and Hlt	\$2,502,993	\$2,199,258	\$22,722	\$460,325	\$350,746	\$443,089	\$350,746
Educators Mut Ins Assoc	\$53,977,319	\$28,542,780	\$4,396,057	\$40,445,114	\$32,889,107	\$28,076,605	\$21,313,568
EMC Natl Life Co	\$679,905,064	\$51,961,179	(\$6,334,509)	\$143,389,612	\$147,088,969	\$128,155	\$417,668
Empire General Life Assur Corp	\$362,008,286	\$61,124,648	(\$8,462,030)	\$71,971,132	\$87,643,767	\$2,593,168	\$2,131,123
Employees Life Co Mut	\$271,203,882	\$20,935,133	\$2,514,318	\$27,272,303	\$33,440,831	\$90,630	\$159,575
Employers Reassur Corp	\$7,644,238,062	\$421,114,825	(\$257,713,011)	\$1,154,621,590	\$1,621,890,859	\$0	\$0
Equitable Life & Cas Ins Co	\$190,574,063	\$37,214,108	\$3,647,226	\$109,315,932	\$78,685,478	\$5,940,474	\$2,945,553
Equitrust Life Ins Co	\$5,477,321,444	\$327,960,335	\$25,008,839	\$1,855,508,222	\$1,947,304,719	\$446,338	\$210,772
Express Scripts Ins Co	\$3,485,226	\$3,485,226	\$97,583	\$0	\$0	\$0	\$0
Family Heritage Life Ins Co Of Amer	\$216,363,753	\$24,383,458	\$7,398,229	\$89,108,378	\$48,060,942	\$691,087	\$69,931
Family Life Ins Co	\$119,119,671	\$17,872,207	(\$2,861,098)	\$40,418,757	\$31,104,557	\$109,374	\$16,613
Family Service Life Ins Co	\$579,530,680	\$90,433,548	\$7,991,194	\$28,213	\$21,874,372	\$0	\$147,867
Farm Bureau Life Ins Co	\$5,477,686,348	\$335,313,950	\$38,290,528	\$440,606,198	\$509,460,443	\$22,346,231	\$11,896,745
Farmers New World Life Ins Co	\$6,966,390,093	\$668,551,806	\$126,434,110	\$659,505,131	\$524,290,509	\$14,886,586	\$10,136,748
Federal Home Life Ins Co	\$1,228,865,738	\$735,957,591	\$365,631,330	\$44,726,208	\$44,426,819	\$193,113	\$574,848
Federal Life Ins Co	\$238,478,748	\$35,198,983	(\$765,757)	\$23,470,809	\$22,518,801	\$80,573	\$13,402
Federated Life Ins Co	\$868,677,994	\$205,217,113	\$16,910,144	\$113,982,084	\$98,260,290	\$10,024	(\$13,353)
Fidelity & Guaranty Life Ins Co	\$19,015,444,198	\$629,570,748	(\$152,855,754)	\$2,373,124,720	\$3,477,228,772	\$7,371,642	\$9,021,412
Fidelity Investments Life Ins Co	\$13,590,036,749	\$604,497,274	\$43,322,013	\$1,215,091,585	\$938,657,391	\$9,500,724	\$6,643,098
Fidelity Life Assn	\$553,160,770	\$279,057,288	\$3,116,904	\$15,359,554	\$21,999,561	\$466,381	\$4,121
Fidelity Life Ins Co	\$9,290,975	\$9,185,048	\$196,723	\$0	\$0	\$0	\$0
Fidelity Security Life Ins Co	\$480,230,608	\$68,796,541	\$8,955,764	\$164,131,154	\$139,139,230	\$2,097,786	\$1,107,388

Table F
Utah Insurance Department
Annual Report - Business of 2006
Life, Accident, And Health Insurers

Name of Insurer	Admitted Assets	Capital And Surplus	Net Gain From Operations	Nationalwide Operations		Utah Operations	
				Premium and Annuity Considerations	Incurred Benefits	Premiums Earned	Benefits Incurred
Financial American Life Ins Co	\$53,111,955	\$10,795,258	(\$2,280,117)	\$11,838,807	\$4,874,251	\$0	\$0
Financial Assur Life Ins Co	\$8,878,518	\$7,735,210	\$298,610	\$126,076	\$61,147	\$180	\$180
First Allmerica Fin Life Ins Co	\$2,375,919,685	\$151,831,184	\$7,600,370	\$34,844,385	\$77,954,807	\$35,460	\$157,628
First Colony Life Ins Co	\$9,578,813,910	\$556,511,000	\$304,077,110	\$517,999,448	\$920,434,278	\$11,432,167	\$8,405,117
First Continental Life & Acc	\$6,592,857	\$5,154,381	\$287,292	\$3,122,891	\$2,043,295	\$179,962	\$45,000
First Health Life & Health Ins Co	\$350,106,342	\$43,080,619	\$7,327,344	\$470,683,243	\$425,963,894	\$3,910,044	\$3,253,344
First Investors Life Ins Co	\$1,339,037,855	\$102,803,976	\$11,669,725	\$90,194,192	\$131,666,023	\$177,754	\$397,929
First Penn Pacific Life Ins Co	\$1,898,175,433	\$275,208,858	\$60,591,142	\$68,464,236	\$104,402,970	\$1,872,329	\$2,570,821
Forethought Life Assur Co	\$3,029,212,870	\$126,579,599	\$40,122,618	\$129,525,663	\$500,646,758	\$0	\$0
Forethought Life Ins Co	\$462,268,473	\$109,728,465	(\$9,485,220)	\$355,977,552	\$11,459,590	\$10,015,343	\$6,767,845
Fort Dearborn Life Ins Co	\$2,105,495,206	\$443,361,280	\$17,471,193	\$1,020,363,033	\$679,429,296	\$592,738	\$108,191
Freedom Life Ins Co Of Amer	\$35,221,920	\$10,056,479	\$175,338	\$17,881,167	\$10,146,949	\$28,882	\$13,401
Fremont Life Ins Co	\$6,074,330	\$3,135,389	(\$798,256)	\$41,493	\$195,154	\$0	\$66,818
Funeral Directors Life Ins Co	\$453,382,597	\$45,428,754	\$3,332,293	\$84,707,451	\$82,908,454	\$0	\$0
Garden State Life Ins Co	\$90,660,732	\$18,500,291	(\$4,467,219)	\$40,812,440	\$27,536,790	\$157,494	\$300
General American Life Ins Co	\$14,482,980,324	\$2,141,675,343	\$221,559,827	\$502,602,334	\$678,594,301	\$3,545,427	\$3,145,646
General Fidelity Life Ins Co	\$251,963,974	\$145,696,412	\$22,170,025	\$2,050,350	(\$13,476,236)	\$0	\$0
General Re Life Corp	\$2,382,835,074	\$392,391,042	\$24,941,288	\$1,039,883,395	\$940,823,760	\$0	\$0
Generali USA Life Reassurance Co	\$731,870,769	\$240,176,370	(\$10,500,177)	\$235,404,144	\$200,289,881	\$0	\$0
Genworth Life & Annuity Ins Co	\$18,729,318,177	\$587,778,335	\$167,174,617	\$2,087,903,830	\$676,214,388	\$12,530,238	\$38,590,981
Genworth Life & Health Ins Co	\$868,136,992	\$254,125,929	\$41,642,975	\$630,486,683	\$454,076,126	\$2,099,525	\$1,172,198
Genworth Life Ins Co	\$34,770,582,027	\$2,996,930,173	\$626,939,857	\$3,190,122,146	\$4,206,769,709	\$10,188,340	\$8,042,379
Gerber Life Ins Co	\$1,242,846,712	\$190,767,926	\$19,126,794	\$310,560,987	\$221,472,528	\$2,165,435	\$974,728
Globe Life & Accident Ins Co	\$2,403,843,248	\$338,107,644	\$126,967,583	\$484,051,210	\$365,789,533	\$2,032,751	\$985,299
Golden Rule Ins Co	\$596,607,461	\$291,734,504	\$191,470,494	\$996,594,130	\$600,359,852	\$908,874	\$637,605
Government Personnel Mut Life Ins Co	\$775,380,172	\$84,522,790	\$5,394,834	\$55,735,738	\$65,969,273	\$375,816	\$58,573
Great American Life Assur Co	\$22,188,650	\$8,324,827	\$211,963	\$19,288	\$676,860		
Great American Life Ins Co	\$8,703,723,928	\$643,815,949	\$52,666,421	\$1,087,594,729	\$1,362,070,432	\$25,225,598	\$11,798,000
Great Republic Life Ins Co	\$18,806,835	\$985,194	(\$1,722,425)	\$1,840,834	\$3,809,248	\$26,528	\$10,990
Great Southern Life Ins Co	\$303,635,839	\$29,997,256	(\$1,053,578)	\$728,814	\$1,941,539	\$332,775	\$960,360
Great West Life & Annuity Ins Co	\$37,320,218,977	\$1,862,337,895	\$272,131,982	\$6,718,327,595	\$6,894,029,608	\$14,583,475	\$13,372,065
Great West Life Assur Co	\$145,948,718	\$34,982,958	\$4,377,410	\$5,951,761	\$7,646,796	\$257,112	\$57,140
Great Western Ins Co	\$433,846,865	\$37,913,332	\$6,481,300	\$130,739,383	\$108,516,121	\$9,606,108	\$5,140,590

Table F
Utah Insurance Department
Annual Report - Business of 2006
Life, Accident, And Health Insurers

Name of Insurer	Admitted Assets	Capital And Surplus	Net Gain From Operations	Nationwide Operations		Utah Operations	
				Premium and Annuity Considerations	Incurred Benefits	Premiums Earned	Benefits Incurred
Guarantee Trust Life Ins Co	\$193,584,128	\$35,500,813	\$2,180,221	\$152,583,044	\$96,455,767	\$4,607,888	\$2,897,430
Guaranty Income Life Ins Co	\$354,021,014	\$22,639,007	\$1,280,387	\$50,323,083	\$61,200,586	\$225,217	\$637,666
Guardian Ins & Annuity Co Inc	\$10,291,227,382	\$228,579,415	\$14,302,097	\$1,214,021,938	\$1,652,690,716	\$4,555,187	\$20,518,218
Guardian Life Ins Co Of Amer	\$26,706,999,118	\$3,490,207,469	\$260,600,989	\$6,004,544,298	\$5,052,258,846	\$21,641,099	\$10,893,638
Hannover Life Reassur Co of Amer	\$1,542,039,402	\$111,395,657	\$2,604,188	\$279,309,296	\$254,450,129	\$0	\$0
Harleysville Life Ins Co	\$372,676,660	\$23,655,184	(\$2,764,822)	\$46,848,845	\$50,950,499	\$1,764	\$0
Hartford Intl Life Reassur Corp	\$1,144,149,187	\$83,313,749	\$16,979,330	\$18,434,574	\$55,686,316	\$0	\$0
Hartford Life & Accident Ins Co	\$12,966,229,749	\$4,732,992,492	\$620,211,244	\$3,980,431,600	\$2,852,689,470	\$26,402,342	\$20,736,138
Hartford Life & Annuity Ins Co	\$83,086,138,310	\$1,667,678,828	\$379,367,448	\$9,842,304,772	\$9,630,539,730	\$52,180,084	\$70,441,646
Hartford Life Ins Co	\$146,277,717,289	\$3,275,571,711	\$549,943,633	\$11,541,208,137	\$11,563,105,933	\$23,754,463	\$27,405,587
HCC Life Ins Co	\$549,103,758	\$268,777,046	\$47,995,504	\$494,156,742	\$513,213,809	\$4,998,343	\$2,287,526
Health Net Life Ins Co	\$400,410,984	\$203,499,724	\$61,712,843	\$816,480,176	\$605,949,025	\$455	\$0
Healthy Alliance Life Ins Co	\$529,918,359	\$222,798,400	\$67,359,641	\$1,496,617,550	\$1,205,969,368	\$0	\$0
Heritage Life Ins Co	\$95,825,881	\$48,707,662	\$169,371	\$581	\$109,066	\$0	\$0
HM Health Insurance Company	\$12,616,819	\$10,459,892	(\$2,517,051)	\$0	\$0	\$0	\$0
HM Llife Ins Co	\$284,766,826	\$138,674,275	\$10,466,192	\$284,933,320	\$217,354,605	\$185,623	\$177,658
Homesield Ins Co	\$59,494,284	\$22,314,548	\$438,323	\$9,029,465	\$7,150,834	\$206	\$0
Homesteaders Life Co	\$1,337,913,641	\$67,778,209	\$5,663,344	\$329,264,474	\$311,849,392	\$958,945	\$84,036
Horace Mann Life Ins Co	\$5,102,515,194	\$251,230,785	\$24,650,213	\$428,074,156	\$514,571,666	\$2,207,547	\$3,792,149
Household Life Ins Co	\$1,043,802,238	\$509,080,881	\$60,310,992	\$265,061,223	\$138,452,709	\$1,070,002	\$441,152
Humana Ins Co	\$3,250,206,661	\$1,174,580,741	\$71,105,658	\$9,163,952,812	\$7,680,449,211	\$112,964,763	\$96,203,847
Humanadental Ins Co	\$90,382,454	\$63,899,790	\$21,256,171	\$277,174,060	\$191,057,837	\$2,924,366	\$2,173,179
Idealife Ins Co	\$20,105,690	\$12,744,601	\$318,509	\$1,603,544	\$1,825,775	\$23,133	\$9,818
Illinois Mut Life Ins Co	\$1,234,962,062	\$147,238,027	\$19,319,166	\$153,699,496	\$153,671,367	\$694,727	\$348,766
Independence Life & Annuity Co	\$171,919,732	\$51,257,928	\$2,624,756	(\$864,038)	\$9,454,143	\$0	\$0
Indianapolis Life Ins Co	\$3,485,020,582	\$196,264,262	(\$20,984,548)	\$373,904,270	\$264,958,876	\$9,050,535	\$536,579
Individual Assur Co Life Hlth & Acc	\$44,983,125	\$11,309,959	\$288,953	\$27,952,214	\$15,613,112	\$629	\$0
Industrial Alliance Pacific Life Ins	\$343,701,710	\$23,546,677	(\$552,666)	\$16,703,606	\$18,632,144	\$63,051	\$14,646
Ing Life Ins & Annuity Co	\$63,590,646,950	\$1,434,856,698	\$145,407,996	\$10,250,836,452	\$8,187,530,988	\$18,542,156	\$25,031,952
ING USA Annuity and Llife Ins Co	\$61,524,347,886	\$1,660,747,307	\$127,678,771	\$9,704,086,242	\$6,931,048,112	\$142,426,226	\$50,762,784
Integrity Life Ins Co	\$4,648,997,281	\$338,372,974	\$39,452,469	\$554,848,147	\$406,212,289	\$2,110,082	\$3,477,099
Intramercia Life Ins Co	\$45,989,824	\$12,005,057	\$499,947	\$120,876	\$2,116,603	\$587	\$1,904
Investors Guaranty Life Ins Co	\$7,824,692	\$7,632,224	\$143,419	\$157,747	\$84,933	\$0	\$0

Table F
Utah Insurance Department
Annual Report - Business of 2006
Life, Accident, And Health Insurers

Name of Insurer	Admitted Assets	Capital And Surplus	Net Gain From Operations	Nationwide Operations		Utah Operations	
				Premium and Annuity Considerations	Incurred Benefits	Premiums Earned	Benefits Incurred
Investors Heritage Life Ins Co	\$336,726,971	\$18,479,108	\$1,082,066	\$43,833,044	\$48,412,265	\$1,800	\$9,711
Investors Ins Corp	\$248,015,862	\$22,321,621	(\$2,383,287)	\$112,319,510	\$126,127,278	\$206,308	\$240,357
Investors Life Ins Co North Amer	\$988,927,675	\$43,414,322	\$5,964,538	\$13,549,120	\$29,795,446	\$155,046	\$359,600
Jackson Natl Life Ins Co	\$66,835,657,480	\$3,676,896,486	\$508,741,233	\$9,332,931,385	\$6,118,099,234	\$113,923,529	\$48,761,350
Jefferson Natl Life Ins Co	\$1,675,872,493	\$41,064,644	(\$2,186,190)	\$147,883,677	\$190,968,508	\$579,201	\$1,080,409
Jefferson Pilot Financial Ins Co	\$12,689,403,147	\$1,071,552,221	\$290,127,369	\$1,793,039,349	\$1,656,697,263	\$14,120,638	\$17,564,935
Jefferson Pilot Life Ins Co	\$17,744,020,413	\$772,867,708	(\$159,083,581)	\$2,440,802,362	\$3,009,754,464	\$14,836,801	\$7,065,499
Jefferson Pilot Lifeamerica Ins Co	\$1,416,096,857	\$68,826,323	(\$25,538,529)	\$211,839,705	\$264,393,371	\$1,229,968	\$77,642
JMIC Life Ins Co	\$239,019,154	\$80,504,544	\$919,144	\$34,421,478	\$11,253,034	\$33,724	\$43,340
John Alden Life Ins Co	\$540,572,637	\$102,601,266	\$62,201,553	\$564,706,320	\$341,600,960	\$596,705	\$543,792
John Hancock Life Ins Co	\$71,776,172,713	\$3,592,272,351	\$458,689,815	\$3,356,974,493	\$6,758,533,064	\$7,712,576	\$12,963,594
John Hancock Life Ins Co (USA)	\$108,335,351,818	\$1,426,466,616	\$31,673,595	\$13,031,923,557	\$9,911,356,789	\$185,070,367	\$80,285,877
John Hancock Variable Life Ins Co	\$15,050,988,875	\$676,481,440	\$124,324,369	\$851,991,932	\$1,230,636,919	\$7,337,414	\$4,574,018
Kanawha Ins Co	\$608,840,427	\$72,283,775	(\$14,857,476)	\$129,388,768	\$125,190,629	\$100,032	\$40,295
Kansas City Life Ins Co	\$3,314,089,339	\$371,766,172	\$46,801,444	\$238,862,836	\$299,116,286	\$3,735,233	\$2,873,188
Kemper Investors Life Ins Co	\$16,589,795,875	\$222,456,672	(\$427,392,478)	(\$928,297,142)	\$1,180,860,157	\$3,425,191	\$9,834,855
Key Life Ins Co	\$37,278,106	\$2,185,380	(\$447,628)	\$1,350,824	\$2,809,791	\$0	\$0
Lafayette Life Ins Co	\$1,806,949,888	\$117,423,362	\$4,555,997	\$268,681,652	\$237,983,481	\$598,223	\$423,049
Landcar Life Ins Co	\$34,194,506	\$19,899,851	\$1,974,074	\$4,991,795	\$1,636,085	\$2,072,670	\$185,323
Liberty Bankers Life Ins Co	\$419,468,329	\$31,479,659	\$4,152,141	\$135,193,790	\$155,871,794	\$2,633	\$1,171,463
Liberty Life Assur Co Of Boston	\$10,457,191,093	\$449,322,658	\$20,045,902	\$1,235,569,084	\$1,456,725,735	\$1,458,751	\$2,451,037
Liberty Life Ins Co	\$3,770,945,564	\$268,503,625	\$19,767,050	\$461,705,208	\$497,455,320	\$8,841,327	\$3,150,168
Liberty Natl Life Ins Co	\$4,926,694,788	\$677,787,418	\$225,059,635	\$540,044,642	\$472,398,252	\$853,514	\$538,973
Life & Health Ins Co Of Amer							
Life Ins Co Of North Amer	\$5,776,606,869	\$615,482,430	\$103,355,561	\$1,794,884,506	\$1,426,072,858	\$9,949,225	\$10,018,988
Life Ins Co Of The Southwest	\$5,352,826,044	\$292,903,618	\$44,527,249	\$823,601,641	\$974,099,660	\$18,902,924	\$9,442,919
Life Investors Ins Co Of Amer	\$10,306,216,547	\$633,891,809	\$94,424,951	\$657,372,084	\$545,724,527	\$5,046,553	\$6,478,240
Life Of The South Ins Co	\$53,190,560	\$17,202,420	\$1,006,413	\$38,147,259	\$9,610,112	\$0	\$0
Lifewise Assur Co	\$62,831,047	\$34,381,958	\$3,624,617	\$34,441,977	\$19,255,598	\$23,469	\$0
Lincoln Benefit Life Co	\$3,448,631,175	\$274,411,666	\$9,064,805	\$0	\$0	\$43,723,174	\$56,880,226
Lincoln Heritage Life Ins Co	\$549,255,803	\$89,338,190	\$8,672,674	\$155,394,787	\$99,507,865	\$1,555,954	\$659,128
Lincoln Memorial Life Ins Co	\$132,400,483	\$12,130,776	(\$1,452,989)	\$40,711,543	\$36,423,480	\$0	\$0
Lincoln Mut Life & Cas Ins Co	\$32,225,328	\$10,025,944	\$215,112	\$6,056,183	\$3,552,987	\$556	\$0

Table F
Utah Insurance Department
Annual Report - Business of 2006
Life, Accident, And Health Insurers

Name of Insurer	Admitted Assets	Capital And Surplus	Net Gain From Operations	Nationwide Operations		Utah Operations	
				Premium and Annuity Considerations	Incurred Benefits	Premiums Earned	Benefits Incurred
Lincoln Natl Life Ins Co	\$106,799,101,564	\$3,035,341,761	\$236,280,157	\$13,867,849,521	\$10,255,862,684	\$64,171,369	\$90,425,664
London Life Reins Co	\$1,558,651,245	\$71,379,905	\$1,650,009	\$30,892,539	\$66,323,893	\$0	\$0
London Pacific Life & Annuity Co							
Loyal American Life Ins Co	\$434,856,076	\$45,354,199	\$4,907,906	\$32,600,906	\$30,442,443	\$123,668	\$513,938
Madison Natl Life Ins Co Inc	\$755,051,104	\$126,414,339	\$6,622,320	\$115,034,388	\$94,534,569	\$843,991	\$456,251
Manhattan Life Ins Co	\$362,538,757	\$34,765,536	(\$320,734)	\$16,323,182	\$29,908,247	\$35,559	\$1,438
Manhattan Natl Life Ins Co	\$254,980,275	\$32,196,094	\$3,385,173	\$3,194,046	\$4,534,905	\$135,316	\$225,441
Manulife Ins Co	\$545,707,687	\$118,641,752	\$6,246,667	\$1,088,113	\$21,772,618	\$3,627	\$0
Marquette Natl Life Ins Co	\$17,657,673	\$5,824,451	(\$496,638)	\$12,532,635	\$10,045,381	\$43,610	\$42,573
Massachusetts Mut Life Ins Co	\$109,220,586,803	\$7,026,842,052	\$454,443,600	\$12,480,794,103	\$12,049,711,575	\$86,209,439	\$40,759,401
Mayflower Natl Life Ins Co	\$347,639,121	\$56,199,225	\$4,921,932	\$93,795,654	\$79,048,779	\$0	\$0
Medamerica Ins Co	\$367,739,816	\$33,191,416	(\$3,594,908)	\$49,887,198	\$67,452,809	\$162,436	(\$1,492)
Medico Ins Co	\$308,119,162	\$31,241,153	\$845,728	\$58,720,301	\$63,292,522	\$327,790	\$366,898
Medico Life Ins Co	\$135,876,336	\$18,422,892	\$137,531	\$18,602,249	\$19,736,926	\$36,145	\$12,422
Mega Life & Health Ins Co The	\$1,110,049,672	\$366,417,413	\$76,324,903	\$1,232,120,621	\$504,123,117	\$9,843,733	\$4,899,437
Members Life Ins Co	\$780,096,605	\$29,510,673	\$3,551,596	\$58,501,741	\$86,106,922	\$26,676	\$15,433
Merit Life Ins Co	\$1,042,442,825	\$662,306,901	\$48,382,462	\$101,797,796	\$47,386,490	\$521,159	\$168,931
Merrill Lynch Life Ins Co	\$14,297,372,147	\$418,099,668	\$193,202,615	\$760,759,930	\$1,596,474,933	\$3,613,131	\$10,970,190
Metlife Ins Co of CT	\$66,375,626,759	\$4,089,688,934	\$790,268,733	\$2,691,402,558	\$5,828,067,339	\$5,280,963	\$18,207,597
MetLife Investors Ins Co	\$11,341,828,955	\$283,961,505	\$97,789,515	\$1,190,584,115	\$934,148,457	\$5,325,898	\$3,927,319
MetLife Investors USA Ins Co	\$24,029,259,139	\$575,048,781	(\$119,343,952)	\$5,385,482,548	\$1,986,654,671	\$73,956,361	\$16,628,988
Metlife Life & Annuity Co of CT	\$19,454,674,070	\$740,070,569	\$146,353,857	\$771,889,365	\$2,273,149,059	\$17,258,657	\$19,858,152
Metropolitan Life Ins Co	\$280,557,488,204	\$9,197,538,827	\$1,296,473,625	\$25,627,339,018	\$26,979,168,572	\$77,541,785	\$76,755,086
Metropolitan Tower Life Ins Co	\$7,261,999,014	\$1,042,832,778	\$73,732,110	\$57,450,983	\$205,879,253	\$751,313	\$1,331,716
Mid Continent Preferred Life Ins Co	\$9,254,924	\$3,475,011	(\$74,376)	\$6,361,232	\$3,773,132		
Mid West Natl Life Ins Co Of TN	\$409,610,244	\$142,311,156	\$71,238,970	\$431,675,256	\$217,822,548	\$2,563,697	\$1,057,641
Midland Natl Life Ins Co	\$21,661,560,459	\$1,020,002,614	\$149,788,745	\$2,369,500,192	\$2,744,687,673	\$28,706,633	\$10,787,001
Midwest Security Life Ins Co	\$72,485,837	\$40,892,989	\$11,740,123	\$162,542,887	\$128,409,910	\$0	\$0
Midwestern United Life Ins Co	\$251,988,728	\$94,704,075	\$5,325,920	\$4,587,016	\$7,852,586	\$6,283	\$0
Minnesota Life Ins Co	\$22,151,123,999	\$1,710,883,788	\$109,970,269	\$3,747,475,715	\$3,344,631,594	\$26,103,060	\$15,600,122
MML Bay State Life Ins Co	\$4,549,928,237	\$211,579,685	\$37,464,870	\$65,980,021	\$136,094,698	\$937,656	\$1,904,926
Molina Healthcare Ins Co	\$8,569,505	\$8,021,775	\$442,851	\$0	\$0	\$2,295	\$343,815
Monarch Life Ins Co	\$968,404,458	\$11,271,714	(\$1,232,908)	\$11,286,369	\$81,676,386	\$56,583	\$173,891

Table F
Utah Insurance Department
Annual Report - Business of 2006
Life, Accident, And Health Insurers

Name of Insurer	Admitted Assets	Capital And Surplus	Net Gain From Operations	Nationwide Operations		Utah Operations	
				Premium and Annuity Considerations	Incurred Benefits	Premiums Earned	Benefits Incurred
Monitor Life Ins Co Of NY	\$9,467,991	\$5,686,431	\$75,110	\$1,257,500	\$726,667	\$117	\$0
Monumental Life Ins Co	\$19,898,104,945	\$875,979,684	\$92,002,312	\$1,215,394,680	\$1,763,516,577	\$2,452,433	\$8,404,676
Mony Life Ins Co	\$10,270,270,039	\$1,069,547,397	\$244,614,798	\$489,187,231	\$1,158,155,153	\$4,189,496	\$8,986,189
Mony Life Ins Co Of Amer	\$6,004,780,385	\$281,251,690	\$27,961,797	\$257,822,693	\$859,586,056	\$8,824,999	\$24,612,885
MTL Ins Co	\$1,256,787,813	\$106,730,212	\$764,639	\$115,547,703	\$128,458,177	\$1,734,581	\$774,310
Munich American Reassur Co	\$4,527,185,285	\$544,273,506	(\$61,561,832)	\$960,160,650	\$1,262,017,885	\$0	\$0
Mutual Of Amer Life Ins Co	\$12,437,899,386	\$811,938,254	\$13,626,385	\$1,282,615,238	\$1,498,225,399	\$3,714,718	\$1,976,768
Mutual Of Omaha Ins Co	\$4,752,902,232	\$2,140,906,630	\$85,854,303	\$2,175,140,833	\$1,724,336,063	\$8,179,671	\$5,653,123
Mutual Service Life Ins Co	\$346,065,269	\$55,978,798	\$4,764,023	\$16,272,867	\$26,733,834	\$10,781	\$8,889
National Annuity Co	\$11,899,542	(\$13,431,595)	(\$58,424)	\$16,685,810	\$16,775,968	\$16,685,810	\$616,379
National Benefit Life Ins Co	\$834,142,451	\$329,518,698	\$36,937,518	\$293,385,870	\$147,374,708	\$162,324	\$3,880
National Farmers Union Life Ins Co	\$281,097,566	\$40,576,887	\$5,573,663	\$7,813,402	\$13,904,589	\$131,021	\$137,286
National Financial Ins Co	\$8,558,954	\$2,152,331	(\$650)	\$4,971,658	\$3,678,795	\$7,659	\$645
National Foundation Life Ins Co	\$49,721,152	\$12,214,092	(\$257,303)	\$53,893,848	\$37,782,958	\$1,566,089	\$1,358,280
National Guardian Life Ins Co	\$1,393,703,565	\$157,404,554	\$12,734,657	\$138,112,947	\$179,324,392	\$239,236	\$74,905
National Health Ins Co	\$34,908,997	\$8,023,108	\$3,247,430	\$56,113,714	\$40,744,896	\$218,412	\$68,676
National Life Ins Co	\$8,164,720,977	\$707,989,127	\$80,818,974	\$559,229,426	\$601,656,141	\$8,807,984	\$10,358,357
National Security Life & Annuity Co	\$61,244,477	\$20,013,415	(\$718,194)	\$9,297,831	\$708,792	\$0	\$0
National States Ins Co	\$77,990,450	\$15,729,303	\$748,219	\$65,181,409	\$46,621,187	\$366,106	\$204,100
National Teachers Assoc Life Ins Co	\$166,316,328	\$24,395,741	\$3,861,805	\$60,438,608	\$36,740,927	\$14,996	\$60
National Western Life Ins Co	\$5,962,809,887	\$673,261,722	\$71,596,969	\$627,535,784	\$783,236,026	\$915,382	\$2,047,188
Nationwide Life & Ann Co of Amer	\$909,864,018	\$74,061,975	\$10,219,755	\$29,696,150	\$135,530,140	\$519,752	\$915,030
Nationwide Life And Annuity Ins Co	\$6,481,679,102	\$158,595,923	(\$43,223,625)	\$108,333,511	(\$608,520,024)	\$1,226,238	\$9,969,469
Nationwide Life Ins Co	\$97,060,333,421	\$2,682,307,189	\$525,973,299	\$10,923,333,981	\$15,369,933,656	\$41,335,333	\$54,920,657
Nationwide Life Ins Co of Amer	\$6,648,451,780	\$654,281,091	\$95,441,754	\$275,376,044	\$352,601,117	\$290,081	\$677,796
New England Life Ins Co	\$12,015,453,145	\$434,812,471	\$109,030,266	\$1,709,262,165	\$1,519,533,831	\$6,616,365	\$5,310,692
New Era Life Ins Co	\$265,488,873	\$39,669,760	\$1,517,354	\$108,824,352	\$103,233,046	\$3,209	(\$2,561)
New York Life Ins & Annuity Corp	\$66,967,144,959	\$2,323,867,752	\$248,002,457	\$7,279,317,744	\$7,333,842,360	\$29,984,171	\$37,607,210
New York Life Ins Co	\$113,703,802,057	\$11,300,272,765	\$493,507,550	\$9,301,182,935	\$10,987,871,393	\$35,267,015	\$42,908,175
Nippon Life Ins Co Of Amer	\$168,670,554	\$116,710,565	\$5,213,781	\$213,101,334	\$173,136,625	\$0	\$0
North American Co Life & Hlth Ins	\$5,451,981,239	\$399,659,271	\$32,661,246	\$769,737,023	\$899,066,607	\$7,397,763	\$6,210,573
North Coast Life Ins Co	\$126,859,533	\$5,825,954	\$328,579	\$7,776,106	\$11,237,957	\$446,828	\$555,595
Northwestern Long Term Care Ins Co	\$217,060,584	\$58,306,935	(\$9,237,720)	\$94,113,952	\$51,287,099	\$941,313	(\$1,857)

Table F
Utah Insurance Department
Annual Report - Business of 2006
Life, Accident, And Health Insurers

Name of Insurer	Admitted Assets	Capital And Surplus	Net Gain From Operations	Nationwide Operations		Utah Operations	
				Premium and Annuity Considerations	Incurred Benefits	Premiums Earned	Benefits Incurred
Northwestern Mut Life Ins Co	\$144,961,941,781	\$11,684,375,859	\$428,886,607	\$11,996,360,718	\$12,231,004,113	\$73,454,795	\$36,930,726
Nutmeg Life Ins Co	\$9,849,228	\$9,831,687	\$238,734	\$0	\$0	\$0	\$0
NYLife Ins Co Of AZ	\$155,488,504	\$31,296,136	(\$648,541)	\$41,994,422	\$25,634,402	\$830,008	\$0
Occidental Life Ins Co Of NC	\$250,053,607	\$23,743,741	\$3,614,084	\$24,343,375	\$20,559,360	\$274,972	\$382,464
Ohio Natl Life Assur Corp	\$2,475,117,413	\$169,414,813	\$2,287,640	\$356,330,326	\$404,575,326	\$1,281,320	\$2,469,592
Ohio Natl Life Ins Co	\$11,246,637,680	\$791,303,948	\$86,666,368	\$1,876,994,303	\$1,078,278,712	\$6,318,748	\$5,845,102
Ohio State Life Ins Co	\$9,492,975	\$6,881,148	\$445,364	\$0	\$0	\$132,785	\$34,704
Old American Ins Co	\$243,671,534	\$23,729,662	\$6,708,272	\$63,085,718	\$43,752,394	\$193,658	\$90,692
Old Reliance Ins Co	\$3,496,316	\$1,666,684	(\$425,401)	\$1,136,857	\$606,244	\$28,691	\$6,000
Old Republic Life Ins Co	\$149,306,142	\$34,474,309	\$3,288,336	\$32,109,740	\$27,104,017	\$217,884	\$134,892
Old Standard Life Ins Co							
Old United Life Ins Co	\$68,792,892	\$34,546,275	\$255,136	\$9,577,107	\$6,259,736	\$0	\$0
Old West Annuity & Life Ins Co	\$136,313,698	\$34,229,291	\$3,565,791	\$496,041	\$3,606,701	\$51,000	\$1,517,735
Oxford Life Ins Co	\$576,319,819	\$112,998,274	\$14,876,521	\$33,232,114	\$35,869,073	\$28,209	\$497,339
Ozark Natl Life Ins Co	\$554,237,896	\$79,096,479	\$20,984,694	\$93,133,026	\$60,682,468	\$43,478	\$4,408
Pacific Guardian Life Ins Co Ltd	\$448,667,916	\$85,186,710	\$6,169,652	\$65,396,070	\$60,465,354	\$18,819	\$0
Pacific Life & Annuity Co	\$1,851,759,296	\$364,532,494	\$5,360,438	\$382,401,875	\$210,262,813	\$593,200	\$931,745
Pacific Life Ins Co	\$86,141,888,885	\$3,217,929,988	\$316,755,464	\$10,304,214,427	\$7,239,402,066	\$133,253,382	\$60,835,936
Pacificare Life & Health Ins Co	\$1,077,260,604	\$334,273,781	\$172,039,340	\$2,793,203,107	\$2,538,728,619	\$22,189,108	\$20,019,357
Pacificare Life Assur Co	\$245,351,217	\$121,244,749	\$55,516,875	\$783,815,183	\$601,213,379	\$0	\$0
Pan American Assur Co	\$24,113,104	\$15,489,667	\$1,183,263	\$15,901	\$307,558	\$345,840	\$242,749
Pan American Life Ins Co	\$1,673,576,823	\$289,020,111	\$3,452,884	\$156,357,217	\$143,335,366	\$494,750	\$120,525
Park Avenue Life Ins Co	\$444,535,795	\$152,171,097	\$13,208,173	\$9,498,453	\$18,551,544	\$5,121	\$2,536
Parker Centennial Assur Co	\$54,379,830	\$38,627,216	\$946,920	\$6,664,274	\$7,346,859	\$0	\$0
Paul Revere Life Ins Co	\$5,286,377,997	\$1,034,609,097	\$113,343,802	\$604,569,282	\$800,707,003	\$1,518,606	\$1,186,332
Paul Revere Variable Annuity Ins Co	\$145,719,933	\$109,479,968	\$7,967,207	\$0	\$309,575	\$7,244	\$0
Peninsular Life Ins Co	\$6,004,042	\$5,886,899	\$33,764	\$0	\$0	\$0	\$0
Penn Ins & Annuity Co	\$1,142,981,987	\$106,451,177	\$20,009,200	\$29,590,194	\$89,608,471	\$283,452	\$205,596
Penn Mut Life Ins Co	\$9,972,863,314	\$1,295,641,662	\$64,574,610	\$985,076,916	\$1,012,937,681	\$18,229,735	\$5,324,844
Penn Treaty Network Amer Ins Co	\$1,046,718,919	\$39,263,554	\$5,503,436	\$38,849,898	\$17,031,665	\$1,143,506	\$746,195
Pennsylvania Life Ins Co	\$964,047,044	\$112,409,749	\$21,947,177	\$359,436,372	\$299,057,501	\$2,668,731	\$1,829,309
Peoples Benefit Life Ins Co	\$15,496,598,790	\$833,203,803	\$108,454,693	\$944,777,852	\$837,614,463	\$3,106,502	\$2,539,806
Perico Life Ins Co	\$45,424,885	\$27,544,117	\$2,950,290	\$31,943,811	\$21,988,945	\$710,362	\$489,008

Table F
Utah Insurance Department
Annual Report - Business of 2006
Life, Accident, And Health Insurers

Name of Insurer	Admitted Assets	Capital And Surplus	Net Gain From Operations	Nationalwide Operations		Utah Operations	
				Premium and Annuity Considerations	Incurred Benefits	Premiums Earned	Benefits Incurred
Pharmacists Life Ins Co	\$35,549,219	\$6,994,524	(\$439,221)	\$2,281,791	\$3,532,824	\$2,663	\$0
Philadelphia American Life Ins Co	\$159,970,421	\$16,463,423	\$2,818,609	\$63,053,914	\$52,233,464	\$10,720	\$5,223
PHL Variable Ins Co	\$5,133,820,079	\$220,342,225	(\$33,094,223)	\$723,176,892	\$915,134,961	\$3,217,649	\$7,880,997
Phoenix Life & Annuity Co	\$60,119,378	\$17,597,973	\$3,102,437	\$5,679,298	\$4,264,415	\$93,732	\$1,328
Phoenix Life Ins Co	\$16,753,006,363	\$932,449,144	\$131,640,832	\$891,828,801	\$1,349,583,836	\$2,688,957	\$3,372,528
Physicians Life Ins Co	\$1,333,763,356	\$80,947,724	\$931,052	\$239,333,631	\$252,363,906	\$5,320,121	\$1,179,947
Physicians Mut Ins Co	\$1,301,478,635	\$751,953,313	\$42,456,158	\$439,018,772	\$295,369,496	\$1,695,805	\$841,227
Pioneer American Ins Co	\$43,816,335	\$10,499,492	\$283,414	\$5,056,611	\$2,843,797	\$15,836	\$683
Pioneer Mut Life Ins Co	\$467,337,354	\$32,614,481	(\$467,047)	\$33,674,363	\$53,426,646	\$905,437	\$132,481
Pioneer Security Life Ins Co	\$78,905,527	\$59,745,993	\$8,342,072	\$5,981,660	\$3,283,339	\$184,214	\$78,892
Presidential Life Ins Co	\$4,277,307,476	\$330,104,012	\$83,973,355	\$171,528,045	\$366,421,889	\$371,765	\$1,881,650
Primerica Life Ins Co	\$5,549,726,496	\$1,665,068,284	\$300,674,544	\$1,183,845,901	\$587,991,145	\$13,364,317	\$2,451,731
Principal Hlth Ins Co	\$11,313,276	\$11,136,434	\$286,778	\$660	\$639	\$0	\$0
Principal Life Ins Co	\$125,532,324,846	\$3,598,623,528	\$660,426,098	\$6,804,699,294	\$7,129,989,348	\$125,766,745	\$13,539,179
Professional Ins Co	\$76,631,857	\$19,191,934	(\$2,620,257)	\$55,224,030	\$33,170,538	\$110,031	\$86,996
Protective Life And Annuity Ins Co	\$579,774,757	\$43,093,320	\$12,828,321	\$25,840,516	\$42,766,382	\$5,107	\$1,500
Protective Life Ins Co	\$19,047,009,656	\$1,388,425,175	\$446,728,205	\$1,302,989,733	\$1,902,095,021	\$6,018,144	\$3,381,148
Provident Amer Life & Hlth Ins Co	\$8,990,896	\$6,551,167	(\$1,004,946)	\$9,860,472	\$5,925,235	\$105,605	\$82,405
Provident American Ins Co	\$18,375,776	\$2,403,401	(\$2,633,275)	\$3,182,671	\$2,607,222	\$4,688	\$161
Provident Life & Accident Ins Co	\$7,872,145,652	\$1,121,764,403	\$81,098,088	\$1,059,494,497	\$1,113,757,718	\$3,976,830	\$2,099,924
Pruco Life Ins Co	\$25,360,117,797	\$1,020,302,311	\$500,144,294	\$2,503,552,264	\$1,286,918,802	\$21,387,702	\$26,157,966
Prudential Ins Co Of Amer	\$245,816,674,570	\$5,972,509,085	\$262,927,959	\$24,068,831,183	\$24,020,294,809	\$82,694,648	\$140,142,796
Prudential Retirement Ins & Anuty Co	\$59,441,285,976	\$1,041,470,506	\$163,511,779	\$18,253,136	\$1,013,149,188	\$145,340	\$20,171
Pyramid Life Ins Co	\$162,080,531	\$29,052,699	(\$1,629,337)	\$144,531,813	\$111,254,322	\$2,912,623	\$2,803,017
Reassure America Life Ins Co	\$11,440,522,179	\$338,233,252	\$105,577,814	\$209,177,170	\$522,864,156	\$2,530,435	\$3,907,394
Regence Life & Health Ins Co	\$83,981,647	\$34,119,588	\$2,838,174	\$38,103,169	\$23,211,996	\$20,878,055	\$18,509,544
Reliable Life Ins Co	\$713,744,292	\$55,931,075	\$12,685,383	\$115,052,726	\$76,821,916	\$2,832	\$0
Reliance Life Ins Co	\$8,847,100	\$8,809,869	\$314,407	\$0	(\$31,028)	\$0	\$0
Reliance Standard Life Ins Co	\$2,939,388,901	\$416,252,866	\$44,729,601	\$864,211,486	\$727,929,472	\$6,771,217	\$4,565,568
Reliastar Life Ins Co	\$22,050,607,611	\$2,323,459,329	\$133,159,658	\$3,038,520,435	\$3,829,945,254	\$30,043,086	\$37,117,569
Reliastar Life Ins Co Of NY	\$2,999,326,251	\$278,211,547	\$18,690,605	\$423,673,684	\$319,138,700	\$257,634	\$150,401
Renaissance L & H Ins Co of Amer	\$14,042,803	\$10,239,034	(\$558,760)	\$5,738,857	\$4,399,168	\$265	\$0
Republic American Life Ins Co	\$3,290,304	\$2,545,373	(\$369,279)	\$1,932,703	\$1,431,353	\$9,388	\$718

Table F
Utah Insurance Department
Annual Report - Business of 2006
Life, Accident, And Health Insurers

Name of Insurer	Admitted Assets	Capital And Surplus	Net Gain From Operations	Nationwide Operations		Utah Operations	
				Premium and Annuity Considerations	Incurred Benefits	Premiums Earned	Benefits Incurred
Reserve Natl Ins Co	\$104,917,859	\$44,321,275	\$6,422,529	\$127,259,925	\$82,940,836	\$2,512	\$6,017
Resource Life Ins Co	\$125,311,705	\$30,346,047	(\$1,901,274)	\$1,835,294	\$151,365	\$51,128	\$69,431
Revios Reins Canada Ltd	\$37,878,650	\$20,000,000	(\$4,990,790)	\$402,260	\$7,264,139	\$0	\$0
Revios Reins US Inc	\$361,700,201	\$52,619,498	(\$7,067,004)	\$28,434,746	\$24,113,458	\$0	\$0
RGA Reins Co	\$11,061,594,533	\$1,050,846,007	(\$58,515,394)	\$3,848,412,866	\$2,218,250,850	\$0	\$0
RiverSource Life Ins Co	\$74,682,920,418	\$3,258,057,648	\$468,748,428	\$11,230,032,176	\$6,306,827,558	\$84,335,139	\$48,252,903
S USA Life Ins Co Inc	\$17,399,297	\$13,775,980	(\$4,626,473)	\$943,292	\$1,111,340	\$37,648	\$6,500
Safehealth Life Ins Co	\$22,987,212	\$15,302,919	\$1,421,885	\$74,772,493	\$59,383,679	\$61,985	\$12,924
Sagicor Life Ins Co	\$479,441,089	\$33,906,187	(\$667,689)	\$15,224,091	\$28,206,813	\$8,097	\$399,894
Scor Life Ins Co	\$52,264,131	\$36,528,646	\$5,163,347	\$1,150,257	(\$3,922,685)	\$12,289	\$0
SCOR Life US Re Ins Co	\$1,958,736,415	\$126,331,276	(\$4,605,928)	(\$17,841,584)	\$64,136,618	\$0	\$0
Scottish Re Life Corp	\$667,980,846	\$81,294,335	(\$3,741,276)	\$109,355,892	\$111,624,472	\$0	\$0
Sears Life Ins Co	\$75,742,846	\$54,150,877	(\$5,990,035)	\$23,256,706	\$9,639,490	\$360,379	\$35,737
Securian Life Ins Co	\$122,363,603	\$116,434,754	\$3,044,172	\$21,648,731	\$16,969,099	\$163,915	\$154,068
Security Benefit Life Ins Co	\$12,169,856,810	\$574,718,966	\$34,970,429	\$1,531,229,737	\$1,507,394,784	\$5,207,139	\$4,504,050
Security Financial Life Ins Co	\$831,397,404	\$91,614,849	\$6,125,950	\$75,451,247	\$81,467,367	\$737,897	\$82,569
Security General Life Ins Co							
Security Life Ins Co Of Amer	\$79,092,842	\$14,857,618	\$4,181,942	\$111,065,815	\$73,183,886	\$319,497	\$337,819
Security Life Of Denver Ins Co	\$23,761,828,797	\$1,595,344,302	\$130,102,054	\$658,071,920	\$1,268,662,023	\$7,956,832	\$16,058,425
Security Mut Life Ins Co Of NY	\$2,041,281,483	\$106,828,397	\$6,579,752	\$226,396,259	\$241,312,018	\$124,300	\$7,382
Security Natl Life Ins Co	\$292,732,489	\$15,918,935	\$69,266	\$35,562,512	\$37,450,618	\$3,771,116	\$3,178,313
Sentinel American Life Ins Co	\$46,999,301	\$15,705,319	\$753,921	\$79,158	\$1,299,171	\$1,399	\$0
Sentinel Security Life Ins Co	\$52,300,000	\$22,543,750	\$1,017,369	\$5,559,337	\$3,685,327	\$800,976	\$666,915
Sentry Life Ins Co	\$3,096,614,850	\$249,821,082	\$23,807,644	\$317,445,538	\$308,736,300	\$3,263,418	\$312,560
Settlers Life Ins Co	\$373,479,054	\$46,997,573	\$5,370,526	\$34,979,730	\$32,891,415	\$2,595	\$0
Sierra Health & Life Ins Co Inc	\$152,841,259	\$63,752,444	\$24,160,531	\$324,941,576	\$250,681,406	\$4,367,066	\$3,976,738
Standard Ins Co	\$12,148,124,273	\$936,747,463	\$168,942,318	\$3,275,060,137	\$2,515,065,929	\$54,696,875	\$34,086,517
Standard Life & Accident Ins Co	\$528,742,530	\$211,568,073	\$17,767,294	\$172,715,896	\$129,875,553	\$3,496,655	\$2,509,054
Standard Life & Cas Ins Co	\$20,646,694	\$4,304,735	\$980,919	\$4,173,704	\$2,172,310	\$24,372	\$94,013
Standard Life Ins Co Of IN	\$1,643,066,036	\$92,465,709	\$8,846,862	\$65,529,927	\$122,189,766	\$2,020,730	\$1,444,446
Standard Security Life Ins Co Of NY	\$344,282,872	\$107,918,087	\$10,636,815	\$174,716,432	\$117,462,137	\$1,111,343	\$556,159
State Farm Annuity & Life Ins Co	\$8,106,986	\$8,049,132	\$168,512	\$0	\$0	\$0	\$0
State Farm Life Ins Co	\$42,209,001,818	\$5,061,878,020	\$358,778,264	\$3,762,775,075	\$3,865,116,081	\$23,347,864	\$15,594,209

Table F
Utah Insurance Department
Annual Report - Business of 2006
Life, Accident, And Health Insurers

Name of Insurer	Admitted Assets	Capital And Surplus	Net Gain From Operations	Nationwide Operations		Utah Operations	
				Premium and Annuity Considerations	Incurred Benefits	Premiums Earned	Benefits Incurred
State Life Ins Co	\$2,386,102,556	\$131,650,734	\$25,817,611	\$207,821,929	\$263,131,323	\$228,049	\$10,546
State Mut Ins Co	\$370,548,472	\$29,075,399	\$296,509	\$26,879,175	\$28,780,611	\$74,278	\$23,809
States General Life Ins Co							
Sterling Investors Life Ins Co	\$25,525,744	\$6,589,323	\$350,135	(\$1,588,551)	(\$3,344,706)	\$439,903	\$296,062
Stonebridge Life Ins Co	\$1,885,014,104	\$125,989,644	\$125,608,022	\$529,474,809	\$251,074,145	\$3,256,635	\$1,250,018
Sun Life Assur Co Of Canada US	\$42,552,001,902	\$1,426,473,995	\$171,205,128	\$3,837,936,808	\$4,339,492,178	\$51,647,995	\$7,724,724
Sunamerica Life Ins Co	\$46,889,646,418	\$4,462,568,468	\$498,263,441	\$4,982,004	\$2,081,125,149	\$193,684	\$2,143,427
Sunset Life Ins Co Of Amer	\$456,697,001	\$37,758,168	\$9,205,936	\$16,981,228	\$27,776,752	\$244,785	\$110,876
Surety Life Ins Co	\$13,326,012	\$12,237,910	\$453,069	\$19,700	\$0	\$1,036,454	\$2,075,059
Swiss Re Life & Health Amer Inc	\$11,973,008,192	\$2,140,062,446	\$247,528,759	\$2,317,763,933	\$2,232,951,868	\$0	\$0
Symetra Life Ins Co	\$18,364,578,031	\$1,266,221,960	\$166,414,695	\$1,065,611,002	\$1,531,211,935	\$9,137,453	\$7,581,030
Symetra Natl Life Ins Co	\$16,175,307	\$10,222,568	\$1,112,074	\$397,977	(\$261,739)	\$1,461	\$0
Teachers Ins & Ann Assoc Of Amer	\$183,697,731,614	\$15,282,164,990	\$1,726,370,560	\$10,294,240,463	\$14,784,773,375	\$113,699,696	\$100,886,510
Templeton Funds Annuity Co	\$21,544,764	\$11,280,617	\$699,371	\$0	\$2,238,932	\$0	\$0
Texas Life Ins Co	\$1,910,465,484	\$39,696,088	\$6,539,951	\$100,066,647	(\$220,093,386)	\$408,001	\$1,096,634
Thrivent Life Ins Co	\$3,731,230,823	\$167,536,851	\$34,072,288	\$120,122,260	\$402,518,794	\$530,801	\$447,628
TIAA Cref Life Ins Co	\$3,208,373,412	\$340,552,915	\$18,090,140	\$136,003,459	\$146,716,898	\$2,560,946	\$2,233,772
Time Ins Co	\$820,779,019	\$238,563,390	\$99,611,238	\$1,314,388,700	\$834,006,974	\$3,978,880	\$2,037,287
Town & Country Life Ins Co	\$5,252,550	\$2,859,313	\$40,357	\$219,457	\$281,220	\$0	\$0
Trans World Assur Co	\$323,901,093	\$66,593,175	\$1,265,757	\$16,255,457	\$17,556,918	\$62,961	\$5,770
Transamerica Financial Life Ins Co	\$16,802,679,275	\$888,076,995	\$98,173,072	\$2,586,551,158	\$3,074,823,692	\$1,057,253	\$3,314,419
Transamerica Life Ins Co	\$73,929,534,848	\$2,042,778,170	\$217,910,802	\$4,898,100,892	\$5,275,217,874	\$45,764,255	\$81,669,727
Transamerica Occidental Life Ins Co	\$30,344,061,307	\$2,892,148,063	(\$488,579,034)	\$1,963,450,184	\$3,968,765,041	\$137,683,792	\$142,970,028
TruAssure Ins Co	\$2,701,931	\$2,635,258	(\$56,305)	\$36,505	\$29,562	\$0	\$0
Trustmark Ins Co	\$1,282,004,018	\$239,807,562	\$39,917,679	\$128,827,848	\$75,942,572	\$458,185	\$379,877
Trustmark Life Ins Co	\$564,631,467	\$140,445,999	\$21,885,084	\$619,276,157	\$445,812,888	\$61,184	\$2,892,936
UBS Life Ins Co USA	\$45,535,384	\$33,496,379	\$3,885,598	\$1,184,762	\$130,215,823	\$0	\$0
Ullico Life Ins Co	\$12,957,847	\$9,921,164	\$622,481	\$1,308,315	\$806,553	\$4,466	\$0
Unicare Life & Health Ins Co	\$1,491,396,476	\$278,101,692	\$117,627,779	\$2,328,654,108	\$1,889,286,889	\$21,224,094	\$16,058,146
Unified Life Ins Co	\$75,284,816	\$11,594,911	\$2,488,123	\$11,954,525	\$13,412,203	\$986,832	\$715,325
Unimerica Ins Co	\$94,297,787	\$38,166,460	\$8,878,257	\$83,830,682	\$50,876,350	\$0	\$50,596
Union Bankers Ins Co	\$99,578,413	\$13,071,192	\$2,706,798	\$22,160,341	\$15,544,469	\$289,940	\$119,842
Union Central Life Ins Co	\$7,093,697,509	\$327,083,174	(\$9,480,374)	\$914,256,680	\$987,574,561	\$11,050,094	\$18,147,916

Table F
Utah Insurance Department
Annual Report - Business of 2006
Life, Accident, And Health Insurers

Name of Insurer	Admitted Assets	Capital And Surplus	Net Gain From Operations	Nationwide Operations		Utah Operations	
				Premium and Annuity Considerations	Incurred Benefits	Premiums Earned	Benefits Incurred
Union Fidelity Life Ins Co	\$18,253,645,474	\$772,795,619	\$65,407,363	\$394,471,653	\$2,516,445,598	\$716,475	\$296,065
Union Labor Life Ins Co	\$3,496,021,007	\$139,356,308	(\$685,417)	\$221,689,022	\$184,792,162	\$164,800	\$175,073
Union Security Ins Co	\$7,494,681,143	\$515,105,335	\$188,441,513	\$957,952,764	\$618,103,669	\$4,315,902	\$6,095,648
United American Ins Co	\$1,192,630,072	\$178,171,689	\$66,370,796	\$949,997,809	\$638,167,721	\$11,661,373	\$6,217,582
United Benefit Life Ins Co	\$3,177,016	\$3,060,690	(\$7,390)	\$0	(\$37,738)	\$0	\$0
United Family Life Ins Co	\$84,423,450	\$25,541,078	\$3,946,630	\$3,110,191	\$3,270,111	\$23,008	\$151,194
United Fidelity Life Ins Co	\$611,953,803	\$212,539,851	\$324,086	\$29,280,319	\$20,082,406	\$135,302	\$166,366
United Healthcare Ins Co	\$10,260,186,346	\$2,464,265,605	\$2,195,954,523	\$25,509,318,707	\$20,626,451,891	\$191,340,341	\$146,149,433
United Heritage Life Ins Co	\$409,752,275	\$41,228,063	\$2,418,557	\$52,232,433	\$56,703,105	\$1,567,146	\$1,893,606
United Home Life Ins Co	\$48,849,582	\$9,965,022	(\$1,199,609)	\$10,494,820	\$5,449,789	\$23,390	\$10,000
United Ins Co Of Amer	\$2,032,677,846	\$208,804,250	\$40,670,323	\$225,785,326	\$151,832,646	\$4,690	\$1,359
United Investors Life Ins Co	\$3,046,829,441	\$386,733,849	\$66,940,964	\$203,854,712	\$234,055,360	\$957,956	\$760,357
United Liberty Life Ins Co	\$28,166,100	\$2,281,474	\$283,756	\$318,163	\$909,070	\$133	\$0
United Life Ins Co	\$1,393,178,624	\$151,676,418	\$16,184,564	\$180,058,460	\$228,154,098	\$212,374	\$411,732
United Natl Life Ins Co Of Amer	\$7,374,444	\$2,853,137	(\$135,225)	\$1,949,786	\$1,113,235	\$11,696	\$6,449
United Of Omaha Life Ins Co	\$12,866,252,859	\$1,219,902,057	\$23,194,281	\$1,260,268,376	\$1,529,776,479	\$7,515,896	\$8,335,915
United States Life Ins Co In NYC	\$4,251,949,618	\$390,062,058	\$53,747,245	\$287,379,814	\$341,896,552	\$2,535,903	\$1,136,319
United Teacher Assoc Ins Co	\$488,096,307	\$70,184,061	\$6,388,464	\$231,057,061	\$179,568,261	\$2,464,182	\$2,081,930
United World Life Ins Co	\$79,650,354	\$19,989,356	\$2,420,987	\$2,765,567	\$2,750,863	\$13,663	\$9,567
Unity Financial Life Ins Co	\$45,709,487	\$6,038,193	\$290,414	\$18,161,777	\$14,688,538	\$9,776	\$98
Unity Mut Life Ins Co	\$333,443,629	\$17,050,933	(\$71,249)	\$24,820,372	\$25,120,753	\$5,063	\$0
Univantage Ins Co	\$1,684,854	\$1,684,261	\$49,380	\$0	\$0	\$0	\$0
Universal Guaranty Life Ins Co	\$262,745,027	\$31,209,934	\$1,642,971	\$11,753,062	\$17,696,275	\$8,976	\$12,203
Universal Underwriters Life Ins Co	\$387,156,602	\$42,430,479	\$766,419	\$29,733,677	\$6,728,395	\$74,098	\$46,912
Unum Life Ins Co Of Amer	\$16,025,916,619	\$1,580,144,063	\$22,067,221	\$3,272,092,274	\$2,962,165,305	\$11,662,116	\$19,803,511
US Branch SunLife Assur Co Of Canada	\$13,566,226,303	\$460,853,880	\$23,033,354	\$2,222,616,595	\$1,990,792,575	\$9,813,045	\$3,290,897
US Bus of Crown Life Ins Co	\$375,017,886	\$49,895,315	\$5,818,121	\$11,131,941	\$24,912,793	\$537,270	\$851,339
US Bus of the Canada Life Assur Co	\$1,672,487,593	\$139,840,855	\$8,725,371	\$90,757,045	\$121,087,765	\$320,349	\$1,681,137
US Financial Life Ins Co	\$503,890,389	\$39,801,668	(\$48,314,859)	\$84,863,515	\$113,098,361	\$1,674,982	\$490,671
US Health & Life Ins Co Inc	\$32,965,553	\$8,764,939	(\$50,017)	\$32,212,228	\$24,318,379	\$0	\$0
USAA Life Ins Co	\$10,177,338,295	\$925,312,596	\$118,933,411	\$962,345,657	\$1,592,853,145	\$7,122,471	\$3,879,725
USable Life	\$204,996,793	\$97,724,823	\$15,107,942	\$155,737,770	\$93,948,058	\$0	\$0
Valley Forge Life Ins Co	\$4,464,294,037	\$461,202,593	\$159,716,992	\$283,061,757	\$276,593,622	\$5,202,438	\$8,329,522

Table F
Utah Insurance Department
Annual Report - Business of 2006
Life, Accident, And Health Insurers

Name of Insurer	Admitted Assets	Capital And Surplus	Net Gain From Operations	Nationalwide Operations		Utah Operations	
				Premium and Annuity Considerations	Incurred Benefits	Premiums Earned	Benefits Incurred
VantisLife Ins Co	\$684,449,028	\$66,868,214	\$2,194,563	\$27,193,622	\$42,392,084	\$4,782	\$11,531
Variable Annuity Life Ins Co	\$61,980,055,161	\$3,128,773,178	\$639,235,698	\$5,579,965,226	\$6,277,290,424	\$36,629,289	\$15,759,641
Veterans Life Ins Co	\$291,075,389	\$54,264,558	\$18,630,816	\$5,132,966	\$956,611	\$164,489	\$93,431
Vista Life Ins Co	\$22,586,104	\$19,648,234	\$824,357	(\$2,821)	(\$384,603)	\$0	\$0
Washington Natl Ins Co	\$2,609,704,584	\$585,766,765	\$7,424,666	\$432,598,794	\$452,985,766	\$871,255	\$1,628,751
Wellcare Hlth Ins of IL Inc	\$5,766,367	\$5,639,519	\$98,231	\$0	\$0	\$0	\$0
Wellmark Comm Ins Inc	\$21,167,595	\$16,843,317	\$502,834	\$357	\$34	\$0	\$0
West Coast Life Ins Co	\$3,004,311,465	\$337,993,455	\$8,262,674	\$200,653,548	\$288,855,819	\$7,050,223	\$4,346,894
Western & Southern Life Ins Co	\$9,097,602,226	\$3,515,012,006	\$64,938,095	\$382,344,711	\$566,340,313	\$20,588	\$51,995
Western Mut Ins	\$10,435,564	\$5,038,630	\$295,501	\$19,116,595	\$15,766,850	\$3,767,171	\$2,822,750
Western Reserve Life Assur Co of OH	\$11,528,514,436	\$467,097,604	\$111,643,961	\$1,166,178,428	\$1,620,399,391	\$34,088,627	\$33,505,128
Western Southern Life Assur Co	\$8,732,436,173	\$631,419,669	\$77,657,050	\$830,248,391	\$1,078,213,905	\$115,593	\$2,917,668
Western United Life Assur Co	\$1,011,610,953	\$47,680,296	(\$7,756,297)	\$71,474,826	\$112,174,899	\$1,048,685	\$11,608,492
Westward Life Ins Co	\$24,225,315	\$19,227,425	\$2,272,533	\$1,137,912	(\$340,978)	\$0	\$0
Wilton Reassurance Company	\$333,669,817	\$202,376,860	(\$123,435,389)	\$69,544,393	\$79,879,839	\$0	\$0
Wilton Reassurance Life Co of NY	\$1,208,438,021	\$84,032,025	\$12,653,452	\$50,589,787	\$116,108,662	\$60,599	\$0
World Corp Ins Co	\$23,694,539	\$22,339,107	\$857,285	\$2,066,523	\$1,381,032	\$0	\$0
World Ins Co	\$228,911,193	\$108,342,449	\$9,534,606	\$173,300,287	\$111,772,303	\$165,288	\$179,690
XL Life Ins and Annuity Co	\$810,809,518	\$92,325,244	(\$4,345,436)	\$0	\$17,891,756	\$0	\$0
XL Re Life Amer Inc	\$58,955,541	\$55,193,032	(\$989,624)	\$38,658	\$134,827	\$0	\$0
Zale Life Ins Co	\$12,345,273	\$9,588,691	\$497,420	\$1,718,815	\$618,300	\$10,017	\$2,758
516 Companies	\$4,565,835,752,164	\$277,880,429,229	\$32,661,270,458	\$534,668,821,730	\$524,858,773,625	\$4,109,467,370	\$3,267,740,086

Table G
Utah Insurance Department
Annual Report - Business of 2006
Title Insurers

Name of Insurer	Admitted Assets	Capital And Surplus	Net Income	Nationwide Operations		Utah Operations	
				Premiums Earned	Benefits Incurred	Premiums Earned	Benefits Incurred
AMERICAN GUARANTY TITLE INS CO	\$12,893,157	\$10,212,253	\$416,872	\$3,324,885	\$79,314	\$0	\$0
ATLANTIC TITLE INS CO	\$15,084,853	\$10,488,021	(\$745,114)	\$3,748,737	\$967,269	\$0	\$0
ATTORNEYS TITLE GUARANTY FUND INC	\$6,093,576	\$1,294,052	(\$307,107)	\$10,267,677	\$415,284	\$1,446,633	(\$85,525)
CENSTAR TITLE INS CO	\$26,435,586	\$23,537,586	\$3,044,957	\$43,692,077	\$103,319	\$0	\$0
CHICAGO TITLE INS CO	\$1,678,679,969	\$429,467,367	\$234,090,778	\$2,211,041,286	\$107,527,162	\$9,522,170	(\$224,357)
COLUMBIAN NATL TITLE INS CO	\$5,303,717	\$3,723,535	(\$321,852)	\$637,556	\$0	\$261,066	\$0
COMMONWEALTH LAND TITLE INS CO	\$779,883,887	\$313,773,809	\$176,396,089	\$1,370,431,439	\$82,299,590	\$14,529,764	\$344,050
FIDELITY NATL TITLE INS CO	\$901,185,805	\$273,989,612	\$98,307,375	\$1,491,738,711	\$70,996,930	\$29,895,722	(\$569,892)
FIRST AMERICAN TITLE INS CO	\$2,092,698,004	\$753,711,632	\$187,666,322	\$3,756,186,248	\$192,854,101	\$116,678,645	\$2,482,150
INVESTORS TITLE INS CO	\$109,083,311	\$54,651,055	\$7,188,260	\$65,172,949	\$7,296,317	\$0	\$0
LAWYERS TITLE INS CORP	\$695,922,438	\$218,001,231	\$55,949,259	\$1,302,010,027	\$70,983,361	\$18,362,915	\$1,336,515
NATIONAL TITLE INS OF NY INC	\$17,287,160	\$8,712,163	(\$265,905)	(\$63,653)	\$1,259,023	\$10,479	(\$1,145)
NORTHWEST LAND TITLE INS CO	\$400,640	\$400,640	\$640	\$0	\$0	\$0	\$0
OLD REPUBLIC NATL TITLE INS CO	\$498,358,717	\$119,193,883	\$24,226,621	\$845,653,404	\$57,530,621	\$3,685,023	\$136,435
PACIFIC NW TITLE INS CO INC	\$28,902,461	\$12,038,747	\$2,933,135	\$62,209,469	\$1,230,338	\$139,834	\$0
SECURITY UNION TITLE INS CO	\$107,157,480	\$66,803,268	\$9,714,694	\$90,438,447	\$6,131,495	\$2,631,056	\$94,133
STEWART TITLE GUARANTY CO	\$1,039,874,920	\$508,508,698	\$36,905,239	\$1,756,758,071	\$100,418,956	\$42,686,038	\$678,768
TICOR TITLE INS CO	\$258,183,631	\$52,898,518	\$43,559,784	\$355,805,884	\$24,811,893	\$321,896	\$7,427
TICOR TITLE INS CO OF FL	\$119,638,355	\$29,857,989	\$2,791,725	\$165,652,744	\$17,517,897	\$455,278	(\$6,581)
TRANSNATION TITLE INS CO	\$175,500,578	\$62,836,418	(\$7,008,112)	\$336,285,955	\$27,772,309	\$16,748,129	\$119,448
UNITED GENERAL TITLE INS CO	\$90,533,195	\$23,927,855	(\$10,366,026)	\$316,683,799	\$9,893,569	\$6,686,525	(\$167,226)
WESTCOR LAND TITLE INS CO	\$25,312,156	\$11,273,356	\$524,100	\$48,317,902	\$119,473	\$103,968	\$0
WESTERN NATL TITLE INS CO	\$4,688,020	\$3,182,028	(\$44,999)	\$858,990	\$238,100	\$858,990	\$238,100
23 Companies	\$8,689,101,616	\$2,992,483,716	\$864,656,735	\$14,236,852,604	\$780,446,321	\$265,024,131	\$4,382,300

Table H
Utah Insurance Department
Annual Report - Business of 2006
Fraternal Insurers

Name of Insurer	Admitted Assets	Special Reserves	Net Income	Nationwide Operations		Utah Operations	
				Premiums Earned	Benefits Incurred	Premiums Earned	Benefits Incurred
AMERICAN FRATERNAL UNION	\$23,320,344	\$1,064,039	\$158,738	\$1,559,601	\$1,741,268	\$1,286	\$0
CROATIAN FRATERNAL UNION OF AMER	\$299,049,999	\$16,472,931	\$3,699,014	\$26,160,490	\$45,559,715	\$14,886	\$9,082
INDEPENDENT ORDER OF FORESTERS US BR	\$2,826,257,659	\$349,734,289	(\$88,888,254)	\$225,141,555	\$334,268,465	\$668,932	\$678,511
KNIGHTS OF COLUMBUS	\$12,986,336,963	\$1,682,817,730	\$97,177,682	\$894,665,696	\$992,577,586	\$699,497	\$342,306
MODERN WOODMEN OF AMER	\$7,928,882,269	\$1,063,345,361	\$99,189,486	\$614,855,159	\$810,139,143	\$199,383	\$363,934
ORDER UNITED COMMRL TRAV OF AMER	\$15,069,883	\$2,591,350	\$18,055	\$3,356,587	\$1,883,232	\$20,949	\$9,942
ROYAL NEIGHBORS OF AMER	\$647,990,165	\$211,147,805	\$23,774,308	\$28,857,152	\$31,132,193	\$19,838	\$3,522
SLOVENE NATL BENEFIT SOCIETY	\$152,798,425	\$9,377,839	(\$68,489)	\$6,374,370	\$11,790,915	\$20,251	\$22,170
SONS OF NORWAY	\$245,721,659	\$10,050,624	\$778,187	\$18,319,162	\$25,466,667	\$7,277	\$0
THRIVENT FINANCIAL FOR LUTHERANS	\$52,538,896,550	\$4,116,849,431	\$523,803,671	\$3,332,504,457	\$3,975,030,315	\$6,843,496	\$5,489,412
TRAVELERS PROTECTIVE ASSN OF AMER	\$11,212,832	\$9,561,949	\$229,635	\$1,503,071	\$654,084	\$1,128	\$0
UNITED STATES LTR CARRIERS MUT BEN	\$176,391,295	\$26,714,173	\$1,996,374	\$14,610,440	\$18,861,774	\$39,765	\$15,685
WOMANS LIFE INS SOCIETY	\$183,100,768	\$31,571,368	\$760,648	\$9,476,455	\$12,641,914	\$0	\$0
WOODMEN WORLD ASSUR LIFE ASSN	\$57,612,251	\$7,065,251	\$192,235	\$5,609,366	\$5,695,166	\$18,509	\$57,574
WOODMEN WORLD LIFE INS SOC	\$7,465,154,497	\$875,526,451	\$76,816,425	\$537,851,726	\$608,322,782	\$76,874	\$40,366
WSA FRATERNAL LIFE	\$41,473,551	\$10,297,971	\$1,478,084	\$1,118,936	\$2,136,432	\$2,886	\$8,765
16 Companies	\$85,599,269,110	\$8,424,188,562	\$741,115,799	\$5,721,964,223	\$6,877,901,651	\$8,634,957	\$7,041,269

Table I
Utah Insurance Department
Annual Report - Business of 2006
Motor Clubs

Name of Insurer	Admitted Assets	Net Worth	Net Gain from Operations	Nationwide Operations		Utah Operations	
				Membership Dues	Benefits Incurred	Membership DueS	Benefits Incurred
I-800-Pit-Crew, Inc.	\$2,181,170	\$481,203		\$0	\$0	\$0	\$0
AFFINITY ROAD AND TRAVEL CLUB, INC.	\$0	\$0	\$0	\$0	\$0	\$279,656	\$86,062
ALLSTATE MOTOR CLUB, INC.	\$115,100,552	\$11,907,557	\$19,851,944	\$114,881,606	\$34,830,778	\$1,287,751	\$307,463
AMERICAN TRAVELER MOTOR CLUB, INC.	\$136,306,019	\$359,705	\$0	\$55,211,114	\$9,801,437	\$697,426	\$139,322
AMOCO MOTOR CLUB	\$167,173,462	\$113,267,651	\$3,669,106	\$27,736,722	\$5,101,620	\$81,546	\$14,999
ASURION ROADSIDE ASSISTANCE SERVICES, INC.	\$43,484,460	\$69,549,602	\$6,250,768	\$68,783,794	\$47,539,864	\$459,946	\$317,891
AUTO CLUB OF AMERICA, CORP	\$392,071	\$265,159	\$10,643	\$0	\$0	\$0	\$0
AUTO CLUB OF UTAH	\$361,175,896	\$133,861,811	\$3,528,722	\$0	\$0	\$7,691,378	\$4,494,528
BRICKELL FINANCIAL SERVICES MOTOR CLUB INC	\$17,102,011	\$1,647,840	\$1,546,623	\$52,371,410	\$32,247,358	\$120,098	\$44,968
CHEVRON TRAVEL CLUB, INC.	\$6,682,198	\$4,442,665	\$0	\$619,352	\$1,174,799	\$320,528	\$77,608
COACH-NET MOTOR CLUB, INC.	\$9,612,089	\$2,810,763	\$0	\$0	\$0	\$24,484	\$12,976
CONTINENTAL CAR CLUB, INC	\$4,974,080	\$4,863,164	\$1,078,616	\$23,813,814	\$22,838,297	\$115,850	\$20,737
CROSS COUNTRY MOTOR CLUB, INC.	\$169,835,909	\$24,501,551	\$104,915,759	\$239,673,478	\$134,757,719	\$1,779,092	\$976,932
FORD AUTO CLUB, INC.	\$0	\$0	\$0	\$0	\$0	\$0	\$0
GE Motor Club, Inc.	\$182,482,962	\$111,719,532	\$2,479,172	\$69,056,175	\$25,192,016	\$203,025	\$74,065
GM MOTOR CLUB, INC.	\$10,951,694	\$1,879,016	(\$380,090)	\$10,366,287	\$10,942,786	\$33,653	\$0
MOBIL AUTO CLUB, INC	\$14,071,306	\$13,486,812	\$205,302	\$1,674,640	\$0	\$4,923	\$0
MONTGOMERY WARD AUTO CLUB, INC.	\$58,791,830	\$26,160,279	\$3,307,444	\$18,121,173	\$1,920,557	\$53,276	\$5,646
MOTOR CLUB OF AMERICA ENTERPRISES, INC.	\$1,186,954	\$2,192,301	\$151,008	\$0	\$0	\$0	\$0
NATION MOTOR CLUB, INC.	\$5,471,680	\$2,120,537	\$0	\$0	\$0	\$498,510	\$1,116,523
NATIONAL MOTOR CLUB OF AMERICA, INC.	\$54,870,963	\$49,739,586	\$0	\$0	\$0	\$1,613	\$419
PINNACLE MOTOR CLUB OF AMERICA	\$2,812,310	\$2,594,536	\$0	\$0	\$0	\$21,785	\$8,278
ROADGARD MOTOR CLUB, INC.	\$1,393,000	\$586,000	(\$1,720,000)	\$785,000	\$486,000	\$1,442	\$2,616

Table I
Utah Insurance Department
Annual Report - Business of 2006
Motor Clubs

Name of Insurer	Admitted Assets	Net Worth	Net Gain from Operations	Nationwide Operations		Utah Operations	
				Membership Dues	Benefits Incurred	Membership DueS	Benefits Incurred
ROADWAY PROTECTION AUTO CLUB, INC.	\$326,884	\$320,990	(\$1,103)	\$0	\$0	\$0	\$0
SAFE DRIVER MOTOR CLUB, INC	\$781,716	\$700,855	\$0	\$0	\$0	\$2,307	\$600
SIGNATURE'S NATIONWIDE AUTO CLUB, INC.	\$56,065,424	\$48,419,609	(\$820,677)	\$15,428,869	\$2,934,416	\$45,361	\$8,627
UNITED STATES AUTO CLUB, MOTORING DIV	\$0	\$0	\$0	\$0	\$0	\$146,427	\$73,777
VERIZON WIRELESS (VAW) LLC	\$0	\$0	\$0	\$0	\$0	\$0	\$0
28 Companies	\$1,423,226,640	\$627,878,724	\$144,073,237	\$698,523,434	\$329,767,647	\$13,870,077	\$7,784,037

Table J
Utah Insurance Department
Annual Report - Business of 2006
Health Statement Summary

Name of Insurer	Admitted Assets	Capitol & Surplus	Net Income	Enrollment	Net Premium	Benefits Incurred
Hospital, Medical and Dental Service or Indemnity (HMDI) Corporations						
REGENCE BCBS OF UT	\$407,053,430	\$215,554,330	\$30,654,290	305,712	\$796,759,029	\$664,266,954
1 Companies	\$407,053,430	\$215,554,330	\$30,654,290	305,712	\$796,759,029	\$664,266,954
Life, Accident, and Health						
CORPORATE HEALTH INS CO	\$84,281,876	\$27,869,009	\$6,706,764	617,575	\$172,973,208	\$142,159,292
COVENTRY HEALTH & LIFE INS CO	\$397,429,195	\$116,387,777	\$43,610,110	457,583	\$943,907,829	\$777,340,022
HCSC INS SERVICES CO	\$122,795,458	\$77,411,729	\$6,575,596	232,596	\$347,485,691	\$284,562,312
HEALTH CARE SVC CORP A MUT LEG RES	\$9,162,656,517	\$5,262,750,504	\$1,115,440,364	4,645,153	\$12,991,761,349	\$10,558,324,309
IMERICA LIFE AND HEALTH INS CO	\$4,007,768	\$3,619,388	(\$2,456,576)	1,645	\$1,688,840	\$776,953
INSTIL HEALTH INS CO	\$26,081,378	\$8,886,303	(\$9,234,530)	26,333	\$42,467,397	\$33,627,705
MAGELLAN LIFE INS CO	\$5,096,404	\$4,380,899	\$1,274,489	1,016,456	\$1,636,719	(\$263,468)
MAMSI LIFE AND HEALTH INS CO	\$174,185,822	\$97,096,794	\$54,359,065	197,583	\$516,091,868	\$418,434,873
MEDCO CONTAINMENT LIFE INS CO	\$191,763,842	\$44,152,788	\$14,672,770	349,141	\$462,611,159	\$411,649,090
MEDICAL SAVINGS INS CO	\$51,756,942	\$5,801,560	(\$3,227,994)	24,564	\$45,681,006	\$36,066,531
NMHC GRP SOLUTIONS INS INC	\$7,309,052	\$6,652,528	\$41,195	0	\$0	\$0
ONENATION INS CO	\$91,463,860	\$90,584,177	\$4,691,496	28,432	\$117,472	\$277,827
QCC INS CO	\$1,541,112,905	\$635,337,682	\$91,302,631	968,390	\$3,055,351,387	\$2,543,497,606
RENAISSANCE LIFE & HEALTH INS CO	\$6,436,600	\$6,088,685	(\$73,372)	12,593	\$3,615,809	\$2,665,522
SELECTHEALTH BENEFIT ASSUR CO INC	\$11,119,202	\$6,252,675	\$587,041	9	\$14,651,496	\$10,856,693
SILVERSCRIPT INS CO	\$177,592,596	\$55,415,555	\$29,084,959	418,800	\$489,203,841	\$338,321,357
STERLING LIFE INS CO	\$204,136,706	\$102,152,026	\$41,395,182	117,204	\$497,787,829	\$352,364,913
UNITED CONCORDIA INS CO	\$65,836,742	\$40,824,148	\$5,110,854	861,154	\$119,183,881	\$93,079,942
UNIVERSAL HLTH CARE INS CO INC	\$19,187,792	\$13,368,453	(\$9,581,067)	0	\$0	\$0
WELLCARE HLTH INS OF AZ INC	\$7,891,315	\$7,659,605	\$31,078	0	(\$100,000)	\$0
WELLCARE PRESCRIPTION INS INC	\$377,258,561	\$101,040,723	\$61,078,905	923,837	\$995,085,801	\$801,127,169
WELLINGTON LIFE INS CO	\$6,758,797	\$5,940,866	\$706,061	16,397	\$2,352,976	\$991,956
22 Companies	\$12,736,159,330	\$6,719,673,874	\$1,452,095,021	10,915,445	\$20,703,555,558	\$16,805,860,604

Table J
Utah Insurance Department
Annual Report - Business of 2006
Health Statement Summary

Name of Insurer	Admitted Assets	Capitol & Surplus	Net Income	Enrollment	Net Premium	Benefits Incurred
Health Maintenance Organizations (HMO)						
ALTIVUS HEALTH PLANS INC	\$76,666,850	\$38,636,274	\$14,007,633	137,008	\$329,699,868	\$275,852,708
CIGNA HEALTHCARE OF UT INC	\$4,179,245	\$2,316,284	\$190,485	2,213	\$5,548,182	\$4,756,628
EDUCATORS HEALTH CARE	\$3,242,080	\$2,778,516	(\$102,779)	11,162	\$4,296,994	\$3,729,082
EDUCATORS HEALTH PLANS HEALTH INC	\$2,417,866	\$2,104,920	\$32,015	2,122	\$465,188	\$310,559
HEALTHWISE	\$66,280,706	\$53,721,720	\$4,181,727	37,765	\$77,851,791	\$56,473,194
MOLINA HLTHCARE OF UT INC DBA AMFAM	\$45,363,646	\$4,932,492	\$398,224	52,292	\$31,206,710	\$149,095,164
SELECTHEALTH INC	\$289,356,993	\$181,623,488	\$48,926,430	395,781	\$811,687,764	\$692,669,823
UNITED HEALTHCARE OF UT INC	\$50,983,996	\$39,253,495	\$7,687,346	8,965	\$50,329,881	\$31,816,500
8 Companies	\$538,491,382	\$325,367,189	\$75,321,081	647,308	\$1,311,086,378	\$1,214,703,658
Property and Casualty						
ANTHEM INS CO INC	\$2,229,756,168	\$726,853,623	\$855,236,175	1,888,885	\$3,335,572,229	\$2,697,874,060
VISION SERVICE PLAN INS CO	\$340,046,415	\$289,214,417	\$42,060,826	7,981,368	\$478,938,106	\$394,319,937
2 Companies	\$2,569,802,583	\$1,016,068,040	\$897,297,001	9,870,253	\$3,814,510,335	\$3,092,193,997
Limited Health Services Organization (LHSO)						
ALPHA DENTAL OF UT INC	\$332,118	\$311,646	(\$6,700)	485	\$47,078	\$24,656
OPTICARE OF UT	\$409,024	\$365,577	\$193,485	51,889	\$1,827,418	\$864,291
TOTAL DENTAL ADMINISTRATORS OF UT	\$488,637	\$265,973	\$58,850	14,941	\$2,126,863	\$1,287,789
UNITED DENTAL CARE OF UT INC	\$509,393	\$468,482	\$18,608	4,310	\$456,335	\$305,826
4 Companies	\$1,739,172	\$1,411,678	\$264,243	71,625	\$4,457,694	\$2,482,562
Total 37 Companies	\$16,253,245,897	\$8,278,075,111	\$2,455,631,636	21,810,343	\$26,630,368,994	\$21,779,507,775

Table K
Utah Insurance Department
Annual Report - July 1, 2005 to June 30, 2006
Utah Comprehensive Health Insurance Pool (HIP Utah)

Name of Insurer	Admitted Assets	Fund Balance	Net Income	Utah Operations	
				Premiums Charged	Benefits Incurred
COMPREHENSIVE HEALTH INSURANCE POOL	\$24,765,133	\$21,420,740	\$12,648,069	\$16,734,281	\$21,222,002
1 Companies	\$24,765,133	\$21,420,740	\$12,648,069	\$16,734,281	\$21,222,002

Table L
Utah Domestic Companies
Utah Earned Premium

Name of Company	Utah Earned Premium
Altius Health Plans, Inc.	\$329,699,868
American Family Care of Ut	31,206,710
American Liberty Ins Co	5,575,943
Bear River Mutual Ins Co	72,458,891
Beneficial Life Ins Co	184,925,518
Casualty Underwriters Ins Co	752,753
Cigna Healthcare of Utah Inc.	5,548,182
Deseret Mutual Ins Co	11,046,378
Educators Health Care	4,296,994
Educators Health Plans Health Inc	465,188
Educators Mutual Ins Assoc	28,076,605
Equitable Life and Casualty Ins Co	5,940,474
E Z Auto Ins Co	3,739,619
Fidelity Investments Life Ins	9,500,724
Great Western Ins Co	9,606,108
Healthwise	77,851,791
Landcar Casualty Co	468,568
Landcar Life Ins. Co.	2,072,670
National Annuity Co	16,685,810
Northwest Land Title Insurance Co	0
Opticare of Utah	1,827,418
Professional Ins Exchange	1,082,911
Professional Underwriters Liability Ins Co	838,013
Regence Bluecross Blueshield of Utah	796,769,029
Security National Life Ins Co	3,771,116
SelectHealth Benefit Assurance Co Inc	14,651,496
SelectHealth Inc	811,687,764
Standard Life & Casualty Ins	24,372

Total Dental Administrators of Utah	2,126,863
Town & Country Life Ins Co	0
United Dental Care of Utah	456,335
United Healthcare of Utah	50,329,881
United Ins Co (The)	3,633,280
Univantage Ins Co	0
Utah Builders Ins Co Inc	472,561
Utah Medical Ins Assoc	52,715,397
Western Mutual Ins Co	57,485
Western National Title Ins Co	858,990
Workers' Compensation Fund	286,664,084
TOTAL	\$2,827,885,789

Authorized Reinsurers

<u>Company Name</u>	<u>Home Address</u>	<u>Date</u>	<u>Approved</u>
Aspen Insurance UK Ltd	Lord, Bissell & Brook, LLC 885 3rd Avenue, 26th Floor	New York, NY 10022-2248	2/19/2004
Commercial Risk Re-Insurance Company	199 Water Street	New York, NY 10038-3835	9/3/1999
Country Mutual Insurance Company	PO Box 2000	Bloomington, IL 61702-0220	2/27/2006
Cx Reinsurance Company Ltd	The London Underwriting Centre, 3 Minster Court Mincing Lane	London England, UK Ec3r 7dd	12/9/1996
Evanston Insurance Company	Ten Parkway North	Deerfield, IL 60015	1/13/2005
Excess Reinsurance Company	Two Logan Square, 8th Flr	Philadelphia, PA 19103-0327	1/9/1997
Hannover Ruckversicherungs-Aktiengesellschaft	Lord, Bissell & Brook LLP, 885 3rd Avenue, 26th Floor	New York, NY 10022	12/18/1996
Harbor Point Reinsurance US Inc	82 Hopmeadow Street	Simsbury, CT 06070-7076	9/13/2006
Mapfre Re, Compania De Reasegueros,S.A.	C/O Katten Muchin Rosenman LLP, 575 Madison Avenue	New York, NY 10022	3/28/2006
Markel International Insurance Company, Ltd	Shand Morahan & Company, Inc Ten Parkway North	Deerfield, IL 60015	12/23/1996
Optimum Re Insurance Company	3434 Fairmount St, PO Box 660010	Dallas, TX 75219	7/30/1997
Platinum Underwriters Reinsurance, Inc	2 World Financial Center, 225 Liberty St., Suite 2300	New York, NY 10281	12/4/2003
Praetorian Specialty Insurance Company	88 Pine Street, 16th Floor Wall Street Plaza	New York, NY 10005-0518	10/25/2000
Scottish Re (Us) Inc	13840 Ballantyne Corporate Place, Suite 500	Charlotte, NC 28277	10/25/2000
Underwriters At Lloyd's, London	The Museum Office Building, 25 West 53rd Street, 14th Floor	New York, NY 10019	7/15/1998
Unionamerica Insurance Company Ltd	885 3rd Avenue, 26th Floor	New York, NY 10022	5/29/1996
United National Insurance Company	5h433 Bala Plaza East, Suite 300	Bala Cynwyd, PA 19004	11/7/2001

Domestic Directory

Name of Company	Address	City/State/Zip	Business Type
Altius Health Plans Inc	10421 S Jordan Gateway Ste 400	South Jordan, UT 84095-3918	HMO
American Family Care of Utah	7050 Union Park Center Ste 200	Midvale, UT 84047-4171	HMO
American Liberty Insurance Co	3601 N University Ave Ste 100	Provo, UT 84604-6600	P&C
Bear River Mutual Ins Co	PO Box 571310	Murray, UT 84157-1310	P&C
Benchoice Inc	310 E 4500 S STE 550	Murray, UT 84136	HMO
Beneficial Life Insurance Co	36 So State Street	Salt Lake City, UT 84136-0001	Life
Casualty Underwriters Insurance Co	PO Box 9510	Wichita, KS 67277-0510	P&C
Cigna Healthcare of Utah Inc	5295 S 320 W Ste 280	Salt Lake City, UT 84107-5375	HMO
Delta Care Dental Plans, Inc	257 E 200 S Ste 357	Salt Lake City, UT 84111	
Deseret Mutual Insurance Co	PO Box 45530	Salt Lake City, UT 84145-0530	Life
Educators Health Care	852 Arrowhead Lane	Murray, UT 84107-5211	HMO
Educators Health Plans Health Inc	852 Arrowhead Lane	Murray, UT 84107-5211	HMO
Educators Health Plans Life Acc And Health	852 Arrowhead Lane	Murray, UT 84107-5211	Life
Educators Mutual Ins Assoc	852 Arrowhead Lane	Murray, UT 84107-5211	Life
Equitable Life & Casualty Insurance Co	PO Box 2460	Salt Lake City, UT 84110-2460	Life
EZ Auto Inc Co	PO Box 971000	Orem, UT 84097-1000	P&C
Fidelity Investments Life Insurance Co	82 Devonshire St # V5A	Boston, MA 02109-3605	Life
Great Western Insurance Co	PO Box 3428	Ogden, UT 84409-1428	Life
Healthwise	PO Box 1271	Portland, OR 97207-1271	HMO
Landcar Casualty Co	9350 S 150 E Ste 1000	Sandy, UT 84070-2721	P&C
Landcar Life Insurance Co	9350 S 150 E Ste 1000	Sandy, UT 84070-2721	Life
National Annuity Co	601 Daily Dr Ste 107	Camarillo, CA 93010-5838	Life
Northwest Land Title Insurance Co	310 E 4500 S STE 100	Salt Lake City, UT 84107	Life
Opticare of Utah	1901 Parkway Blvd	Salt Lake City, UT 84119	LHSO
Professional Insurance Exchange	445 East 4500 South, Ste 130	Salt Lake City, UT 84107	Title
Professional Underwriters Liability Insurance Co	185 Greenwood Rd	Napa, CA 94558-6270	P&C
Regence BCBS of Utah	PO Box 30270	Salt Lake City, UT 84130-0270	HMDI
Security National Life Insurance Co	PO Box 57220	Salt Lake City, UT 84157-0220	Life
SelectHealth Benefit Assurance Co Inc	4646 Lake Park Blvd	Salt Lake City, UT 84120-8212	Life
SelectHealth Inc	4646 Lake Park Blvd	Salt Lake City, UT 84120-8212	HMO
Standard Life & Casualty Insurance Co	PO Box 510690	Salt Lake City, UT 84151-0690	Life

Domestic Directory

<u>Name of Company</u>	<u>Address</u>	<u>City/State/Zip</u>	<u>Business Type</u>
Total Dental Administrators of UT	969 Murray Holladay Rd Ste 4E	Salt Lake City, UT 84117-2917	LHSO
Town & Country Life Insurance Co	PO Box 58769	Salt Lake City, UT 84158-0769	Life
United Dental Care of UT Inc	PO Box 419052	Kansas City, MO 64141-6042	LHSO
United Healthcare of UT Inc	2525 Lake Park Blvd	Salt Lake City, UT 84120-8230	HMO
United Insurance Co (The)	PO Box 971000	Orem, UT 84097-1000	P&C
Univantage Insurance Co	PO Box 57929	Murray, UT 84157-0929	Life
Utah Builders Insurance Co Inc	5242 College Dr Ste 203	Murray, UT 84123-2918	P&C
Utah Medical Ins Assoc	540 E 500 S	Salt Lake City, UT 84102-2775	P&C
Western Mutual Insurance	4393 S Riverboat Rd Ste 380	Taylorsville, UT 84123	Life
Western National Title Insurance Co	PO Box 478	Salt Lake City, UT 84110-2911	Title
Workers Compensation Fund	PO Box 57929	Salt Lake City, UT 84157-0929	P&C

Health Maintenance Organizations

ALTIUS HEALTH PLANS, INC.

10421 S Jordan Gateway
South Jordan UT 84095
(801) 933-3538

AMERICAN FAMILY CARE OF UTAH, INC.

2120 S 1300 E Ste 303
Salt Lake City UT 84106
(801) 486-1664

CIGNA HEALTHCARE OF UTAH, INC.

5295 S 320 W Ste 280
Salt Lake City UT 84107
(801) 265-2777

EDUCATORS HEALTH CARE

852 E Arrowhead Lane
Murray UT 84107
(801) 262-7476

EDUCATORS HEALTH PLANS HEALTH INC

852 E Arrowhead Lane
Murray UT 84107
(801) 262-7476

HEALTHWISE

2890 E. Cottonwood Pkwy.
P.O. Box 30270
Salt Lake City UT 84130-0270
(801) 333-2000

SELECTHEALTH INC.

4646 w Park Blvd
Salt Lake City UT 84130-1292
(801) 442-5000

UNITED HEALTHCARE OF UTAH

2795 E Cottonwood Parkway Ste 200
Salt Lake City UT 84121-0409
(801) 942-6200

Individual and Small Employer Group Insurers

Company Name	Market (Small Employer Group = smer & Individual = ind)	Date Entered
Aetna Life Ins Co	smer	5/23/2006
Altius Health Plans, Inc.	smer	10/11/1995
American Ins Co of Texas	ind	7/9/1997
American Medical Security Life Ins Co	smer	10/20/1997
American National Ins Co	both	2/5/1996
American National Life Ins Co of Texas	both	2/5/1996
Benchmark Ins Co	smer	12/9/1998
Best Life Assurance Co of California	smer	1/15/1996
Centre Ins Co (previously Business Ins. Co.) (not writing - will notify & file when they start)		
Centris Life Ins Co	both	1/24/1997
Continental General Ins Co	ind	1/17/1996
First Health Life & Health Ins Co	smer	7/7/2005
Freedom Life Ins Co of America	ind	5/14/1997
Guarantee Trust Life Ins Co	smer & ind	3/19/2004
Humana Ins Co (added smer 5/9/06)	both	8/24/2005
John Alden Life Ins Co	both	3/20/1995
Kanawha Ins Co	ind	1/13/2000
Madison National Life Ins Co, Inc.	smer	4/25/2005
Mega Life and Health Ins Co	smer/ind	9/16/1996- 08/16/05
Metropolitan Life Ins Co / MetLife	smer	4/13/1995
Mid-West National Life Ins Co of TN	ind	8/18/1998
Monumental Life Ins Co	smer	3/23/1995
National Foundation Life Ins Co	ind	9/14/1998
National Health Ins Co	ind	7/15/1996
New England Life Ins Co	smer	2/18/2000
Oxford Life Ins Co	smer	9/29/1997
Regence Blue Cross Blue Shield of Utah	both	1/13/1995
Regence Healthwise	both	1/13/1995
Security Life Ins Co of America - not marketing p/ltr 1999	smer	6/5/1995
SelectHealth Benefit Assurance, Inc. (previously IHC Benefit Assur.)	both	3/10/2005
SelectHealth, Inc. (previously IHC Health Plans)	both	2/6/1995
Sentry Select Ins Co	smer	5/10/1999
Standard Security Life Ins Co of New York	smer	4/25/2005
State Farm Mutual Auto - WITHDREW from smer	ind	2/2/1996
Time Ins Co (previously Fortis Ins Co)	both	7/26/1995
Transamerica Life Ins Co (previously PFL Life Ins Co)	smer	3/21/1995
Trustmark Ins Co	both	7/25/1996
Trustmark Life Ins Co	smer	3/11/2004
UNICARE Life & Health Ins Co (bought John Hancock policies)	smer	6/2/2000
Union Security Ins (previously Fortis Benefits Ins Co)	smer	4/18/1997
United Health Care of Utah	smer	5/5/1995
United HealthCare Ins Co	smer	1/17/1995
Western Mutual Ins	smer	1/24/1995

Utah Insurance Department Licensed Directory

Company Name	State of Domicile	Home Address	City	State	Zip	Date Organized mm-dd-yyyy
21st Century Cas Co	CA	6301 Owensmouth Ave	Woodland Hills	CA	91367-2216	9/8/1987
21st Century Ins Co	CA	6301 Owensmouth Ave	Woodland Hills	CA	91367-2216	11/1/1967
5 Star Life Ins Co	LA	909 N Washington St	Alexandria	VA	22314-5510	5/24/1943
AAA Life Ins Co	MI	17250 Newburgh Rd	Livonia	MI	48152-2618	6/5/1969
Aca Financial Guaranty Corp	MD	140 Broadway Fl 47	New York	NY	10005-1106	6/25/1986
ACA Ins Co	AK	100 Van Ness Ave	San Francisco	CA	94102-5209	10/10/1997
Acacia Life Ins Co	DC	5900 O St	Lincoln	NE	68510-2234	3/3/1869
Acadia Ins Co	ME	PO Box 9010	Westbrook	ME	04098-5010	4/2/1992
Acceptance Ind Ins Co	NE	PO Box 10800	Raleigh	NC	27605-0800	9/19/1988
Accident Fund Ins Co of Amer	MI	PO Box 40790	Lansing	MI	48901-7990	11/10/1994
Accredited Surety & Cas Co Inc	FL	PO Box 2067	Winter Park	FL	32790-2067	7/6/1971
Ace American Ins Co	PA	436 Walnut St	Philadelphia	PA	19106-3703	11/1/1945
Ace Fire Underwriters Ins Co	PA	436 Walnut St	Philadelphia	PA	19106-3703	1/24/1941
Ace Ind Ins Co	PA	436 Walnut St	Philadelphia	PA	19106-3703	5/27/1971
Ace Life Ins Co	CT	436 Walnut St	Philadelphia	PA	19106-3703	7/9/1965
Ace Prop & Cas Ins Co	PA	436 Walnut St	Philadelphia	PA	19106-3703	6/5/1819
ACIG Ins Co	IL	12222 Merit Dr Ste 1660	Dallas	TX	75251-3212	1/25/1985
Acstar Ins Co	IL	PO Box 2350	New Britain	CT	06050-2350	11/23/1970
Admiral Ind Co	DE	1255 Caldwell Rd	Cherry Hill	NJ	08034-3220	4/6/1992
Admiral Life Ins Co of America	AZ	PO Box 33	Rome	GA	30162-0033	6/2/1958
Advanta Ins Co	AZ	PO Box 429	Spring House	PA	19477-0429	6/17/1986
Advanta Life Ins Co	AZ	PO Box 429	Spring House	PA	19477-0429	2/28/1972
Advantage Workers Comp Ins Co	IN	PO Box 571918	Salt Lake City	UT	84157-1918	9/4/1981
Aegis Security Ins Co	PA	PO Box 3153	Harrisburg	PA	17105-3153	5/25/1977
Aetna Health & Life Ins Co	CT	151 Farmington Ave	Hartford	CT	06156-0001	8/19/1971
Aetna Ins Co of CT	CT	151 Farmington Ave	Hartford	CT	06156-0001	1/3/1990
Aetna Life Ins Co	CT	151 Farmington Ave	Hartford	CT	06156-0001	6/14/1853
AF&L Ins Co	PA	165 Veterans Cir Ste 300	Warminster	PA	18974-3533	8/19/1987
Affiliated Fm Ins Co	RI	PO Box 7500	Johnston	RI	02919-0750	5/6/1949
Affirmative Ins Co	IL	PO Box 9030	Addison	TX	75001-9030	6/10/1983
AGL Life Assur Co	PA	610 W Germantown Pike St	Plymouth Meeting	PA	19462-1058	1/29/1960
Agri General Ins Co	IA	9200 Northpark Dr Ste 350	Johnston	IA	50131-3010	6/7/1983
AIG Annuity Ins Co	TX	PO Box 3206	Houston	TX	77253-3206	6/9/1944
AIG Centennial Ins Co	PA	1 Aig Ctr	Wilmington	DE	19803-1118	7/7/1977
AIG Ind Ins Co	PA	1 Aig Ctr	Wilmington	DE	19803-1118	11/10/1980
AIG Life Ins Co	DE	PO Box 1591	Houston	TX	77251-1591	6/18/1962
AIG Natl Ins Co Inc	NY	13010 Morris Rd	Alpharetta	GA	30004-3873	12/12/1994

Utah Insurance Department Licensed Directory

Company Name	State of Domicile	Home Address	City	State	Zip	Date Organized mm-dd-yyyy
AIG Premier Ins Co	PA	1 Aig Ctr	Wilmington	DE	19803-1118	2/6/1866
AIG SunAmerica Life Assur Co	AZ	21650 Oxnard St	Woodland Hills	CA	91367-4901	4/12/1965
AIU Ins Co	NY	70 Pine St	New York	NY	10270-0002	12/1/1913
Alamance Ins Co	IL	238 International Rd	Burlington	NC	27215-5129	11/30/1998
Alaska Nat Ins Co	AK	7001 Jewel Lake Rd	Anchorage	AK	99502-2825	4/30/1979
Alea North America Ins Co	NY	55 Capital Blvd	Rocky Hill	CT	06067-3927	6/30/1932
All Nation Ins Co	MN	29621 Northwestern Hwy	Southfield	MI	48034-1033	1/31/1961
Allegheny Cas Co	PA	PO Box 1116	Meadville	PA	16335-7116	4/15/1936
Allianz Global Risks US Ins Co	CA	PO Box 7780	Burbank	CA	91510-7780	9/16/1977
Allianz Life Ins Co Of North Amer	MN	5701 Golden Hills Dr	Minneapolis	MN	55416-1297	8/10/1979
Allied Prop & Cas Ins Co	IA	1 W Nationwide Blvd # 76	Columbus	OH	43215-2220	4/29/1983
Allmerica Financial Benefit Ins Co	MI	440 Lincoln St	Worcester	MA	01653-0002	12/28/2000
Allmerica Fncl Alliance Ins Co	NH	440 Lincoln St	Worcester	MA	01653-0002	4/26/1995
Allstate Assur Co	IL	3075 Sanders Rd Ste H1A	Northbrook	IL	60062-7119	6/28/1967
Allstate Fire and Cas Ins Co	IL	3075 Sanders Rd Ste H1A	Northbrook	IL	60062-7119	9/6/1972
Allstate Ind Co	IL	3075 Sanders Rd Ste H1A	Northbrook	IL	60062-7119	7/7/1960
Allstate Ins Co	IL	3075 Sanders Rd Ste H1A	Northbrook	IL	60062-7119	2/9/1931
Allstate Life Ins Co	IL	3075 Sanders Rd Ste H1A	Northbrook	IL	60062-7119	3/6/1957
Allstate Motor Club	DE	1500 WEST SHURE DRIV	ARLINGTON HIEGHTS	IL	60004	12/2/1982
Allstate Prop & Cas Ins Co	IL	3075 Sanders Rd Ste H1A	Northbrook	IL	60062-7119	2/14/1985
Alpha Dental of UT Inc	UT	12898 Towne Center Dr	Cerritos	CA	90703-8546	4/22/1991
Alpha Prop & Cas Ins Co	WI	PO Box 223687	Dallas	TX	75222-3687	12/19/1979
Alta Health & Life Ins Co	IN	8515 E Orchard Rd	Greenwood Village	CO	80111-5002	5/2/1963
Altius Health Plans Inc	UT	10421 S Jordan Gtwy Ste 4	South Jordan	UT	84095-3918	7/1/1987
Ambac Assur Corp	WI	1 State Street Plz	New York	NY	10004-1505	2/25/1970
Amco Ins Co	IA	1 W Nationwide Blvd # 76	Columbus	OH	43215-2220	12/31/1958
American Agri Business Ins Co	TX	7101 82nd St	Lubbock	TX	79424-4703	5/20/1948
American Agricultural Ins Co	IN	1501 E Woodfield Rd Ste 3	Schaumburg	IL	60173-5422	5/18/1948
American Alt Ins Corp	DE	PO Box 5241	Princeton	NJ	08543-5241	4/26/1923
American Ambassador Cas Co	IL	350 E 96th St	Indianapolis	IN	46240-3702	7/11/1969
American Amicable Life Ins Co Of TX	TX	PO Box 2549	Waco	TX	76702-2549	9/22/1981
American Automobile Ins Co	MO	777 San Marin Drive	Novato	CA	94998-0001	12/14/1911
American Bankers Ins Co Of FL	FL	11222 Quail Roost Dr	Miami	FL	33157-6543	10/29/1947
American Bankers Life Assur Co Of FL	FL	11222 Quail Roost Dr	Miami	FL	33157-6543	2/6/1952
American Bonding Co	AZ	8300 North Hayden Road,	Scottsdale	AZ	85258-2481	7/16/1930
American Bus & Personal Ins Mut Inc	DE	307 N Michigan Ave	Chicago	IL	60601-5311	7/9/1981
American Capitol Ins Co	TX	PO Box 5147	Springfield	IL	62705-5147	4/28/1954

Utah Insurance Department Licensed Directory

Company Name	State of Domicile	Home Address	City	State	Zip	Date Organized mm-dd-yyyy
American Cas Co Of Reading PA	PA	333 S Wabash Ave	Chicago	IL	60604-4107	7/31/1902
American Centennial Ins Co	DE	3501 Silverside Rd	Wilmington	DE	19810-4910	3/25/1970
American Central Ins Co	MO	1 Beacon Ln	Canton	MA	02021-1030	4/27/1979
American Century Cas Co	TX	420 Lockhaven Dr	Houston	TX	77073-5530	12/20/1948
American Comm Mut Ins Co	MI	39201 7 Mile Rd	Livonia	MI	48152-1079	7/26/1947
American Commerce Ins Co	OH	211 Main St	Webster	MA	01570-2249	9/18/1946
American Concept Ins Co	RI	88 Boyd Ave	East Providence	RI	02914-1202	8/1/1974
American Contractors Ind Co	CA	9841 Airport Blvd Fl 9	Los Angeles	CA	90045-5409	9/25/1990
American Economy Ins Co	IN	Safeco Plaza	Seattle	WA	98185-0001	10/19/1959
American Empire Ins Co	OH	PO Box 5370	Cincinnati	OH	45201-5370	11/26/1979
American Employers Ins Co	MA	185 Asylum St	Hartford	CT	06103-3408	2/10/1923
American Equity Invest Life Ins Co	IA	PO Box 71216	Des Moines	IA	50325-0216	12/19/1980
American Equity Specialty Ins Co	CA	PO Box 64816	Saint Paul	MN	55164-0816	1/29/1997
American Family Home Ins Co	FL	PO Box 5323	Cincinnati	OH	45201-5323	1/28/1965
American Family Life Asr Co Columbus	NE	1932 Wynnton Rd	Columbus	GA	31999-0001	11/17/1955
American Family Life Ins Co	WI	6000 American Pkwy	Madison	WI	53783-0001	11/21/1957
American Family Mut Ins Co	WI	6000 American Pkwy	Madison	WI	53783-0001	5/18/1927
American Federation Ins Co	FL	PO Box 2450	Grand Rapids	MI	49501-2450	9/13/1983
American Fidelity Assur Co	OK	PO Box 25523	Oklahoma City	OK	73125-0523	11/30/1960
American Fidelity Life Ins Co	FL	4060 Barrancas Ave	Pensacola	FL	32507-3467	9/5/1956
American Financial Security Life	MO	10308 Metcalf Ave	Overland Park	KS	66212-1804	1/25/1957
American Fire & Cas Co	OH	9450 Seward Rd	Fairfield	OH	45014-5412	1/1/1906
American Fraternal Union	MN	PO Box 59	Ely	MN	55731-0059	12/31/1900
American Fuji Fire & Marine Ins Co	IL	2 Logan Sq Ste 600	Philadelphia	PA	19103-2764	10/6/1981
American Gen Assur Co	IL	3600 Route 66	Neptune	NJ	07753-2605	11/21/1929
American Gen Life & Acc Ins Co	TN	458N American General Ce	Nashville	TN	37250-0001	2/28/1900
American Gen Life Ins Co	TX	PO Box 1591	Houston	TX	77251-1591	4/11/1960
American General Property Ins Co	TN	458N American General Ce	Nashville	TN	37250-0001	9/23/1974
American Growers Ins Co	NE	Po Box 45231	Omaha	NE	68145-0231	4/1/1946
American Guarantee & Liability Ins	NY	1400 American Ln Fl I19	Schaumburg	IL	60196-5452	7/17/1939
American Guaranty Title Ins Co	OK	4040 N Tulsa Ave	Oklahoma City	OK	73112-2461	7/2/1979
American Hardware Mut Ins Co	OH	471 E Broad St	Columbus	OH	43215-3842	5/25/1899
American Health & Life Ins Co	TX	PO Box 2548	Fort Worth	TX	76113-2548	6/16/1954
American Healthcare Ind Co	DE	1888 Century Park E Ste 80	Los Angeles	CA	90067-1737	10/3/1980
American Heritage Life Ins Co	FL	1776 American Heritage Li	Jacksonville	FL	32224-6687	9/11/1956
American Home Assur Co	NY	70 Pine St	New York	NY	10270-0002	2/7/1899
American Income Life Ins Co	IN	PO Box 2608	Waco	TX	76797-0001	7/16/1954

Utah Insurance Department Licensed Directory

Company Name	State of Domicile	Home Address	City	State	Zip	Date Organized mm-dd-yyyy
American Ins Co	NE	777 San Marin Drive	Novato	CA	94998-0001	2/20/1846
American Ins Co Of TX	TX	PO Box 25326	Overland Park	KS	66225-5326	4/15/1968
American Interstate Ins Co	LA	2301 Highway 190 W	Deridder	LA	70634-6004	12/21/1973
American Intl Ins Co	NY	1 Aig Ctr	Wilmington	DE	19803-1118	9/19/1985
American Intl Life Assr Co NY	NY	PO Box 727	New York	NY	10268-0727	3/16/1962
American Intl Pacific Ins	CO	70 Pine St	New York	NY	10270-0002	11/27/1900
American Intl South Ins Co	PA	70 Pine St	New York	NY	10270-0002	9/26/1946
American Investors Life Ins Co	KS	PO Box 1555	Des Moines	IA	50306-1555	3/16/1965
American Liberty Ins Co	UT	3601 N University Ave Ste	Provo	UT	84604-6600	5/5/2004
American Live Stock Ins Co	IL	PO Box 520	Geneva	IL	60134-0520	11/26/1952
American Manufacturers Mut Ins Co	IL	1 Kemper Dr	Long Grove	IL	60049-0001	3/29/1837
American Maturity Life Ins Co	CT	1 Hartford Plz	Hartford	CT	06115-1707	10/24/1972
American Medical & Life Ins Co	NY	8 W 38th St Rm 1002	New York	NY	10018-0148	12/17/1964
American Medical Security Life InsCo	WI	PO Box 19032	Green Bay	WI	54307-9032	12/10/1982
American Memorial Life Ins Co	SD	PO Box 2730	Rapid City	SD	57709-2730	3/18/1959
American Merchants Cas	OH	767 3rd Ave Fl 5	New York	NY	10017-9014	6/6/1986
American Mercury Ins Co	OK	PO Box 728847	Oklahoma City	OK	73172-8847	11/30/1962
American Modern Home Ins Co	OH	PO Box 5323	Cincinnati	OH	45201-5323	1/25/1965
American Modern Life Ins Co	OH	PO Box 5323	Cincinnati	OH	45201-5323	12/12/1956
American Modern Select Ins Co	OH	PO Box 5323	Cincinnati	OH	45201-5323	8/15/1980
American Motorists Ins Co	IL	1 Kemper Dr	Long Grove	IL	60049-0001	1/29/1926
American Natl General Ins Co	MO	American Nat'L Corporate	Springfield	MO	65899-0001	12/30/1980
American Natl Ins Co	TX	1 Moody Plz	Galveston	TX	77550-7947	3/1/1905
American Natl Life Ins Co Of TX	TX	1 Moody Plz	Galveston	TX	77550-7947	12/2/1954
American Natl Prop & Cas Co	MO	American Nat'L Corporate	Springfield	MO	65899-0001	10/1/1973
American Network Ins Co	PA	3440 Lehigh St	Allentown	PA	18103-7001	2/27/1961
American Phoenix Life & Reassur Co	CT	PO Box 5056	Hartford	CT	06102-5056	6/24/1991
American Physicians Assur Corp	MI	1301 N Hagadorn Rd	East Lansing	MI	48823-2320	7/16/1975
American Pioneer Life Ins Co	FL	PO Box 958465	Lake Mary	FL	32795-8465	7/5/1961
American Professionals Ins Co	IN	275 Phillips Blvd	Trenton	NJ	08618-1426	10/27/1955
American Public Life Ins Co	OK	PO Box 925	Jackson	MS	39205-0925	11/28/1945
American Reliable Ins Co	AZ	8655 E Via De Ventura Ste	Scottsdale	AZ	85258-3312	7/17/1952
American Republic Corp Ins Co	NE	PO Box 3160	Omaha	NE	68103-0160	8/10/1962
American Republic Ins Co	IA	PO Box 1	Des Moines	IA	50334-0001	4/4/1929
American Road Ins Co	MI	1 American Rd # Md7600	Dearborn	MI	48126-2701	12/28/1959
American Safety Cas Ins Co	DE	100 Galleria Pkwy SE Ste 7	Atlanta	GA	30339-5947	6/8/1981
American Savings Life Ins Co	AZ	935 E Main St Ste 100	Mesa	AZ	85203-8849	4/6/1954

Utah Insurance Department Licensed Directory

Company Name	State of Domicile	Home Address	City	State	Zip	Date Organized mm-dd-yyyy
American Security Ins Co	DE	260 Interstate North Cir SE	Atlanta	GA	30339-2228	8/12/1938
American Sentinel Ins Co	PA	PO Box 61140	Harrisburg	PA	17106-1140	5/16/1956
American Service Ins Co Inc	IL	150 NW Point Blvd	Elk Grove Village	IL	60007-1015	3/11/1983
American Skandia Life Assur Corp	CT	213 Washington St Fl 9	Newark	NJ	07102-2917	5/21/1969
American Southern Home Ins Co	FL	PO Box 5323	Cincinnati	OH	45201-5323	7/29/1982
American Southern Ins Co	KS	PO Box 723030	Atlanta	GA	31139-0030	12/14/1936
American Specialty Hlth Ins Co	IL	777 Front St	San Diego	CA	92101-6002	12/27/1972
American States Ins Co	IN	Safeco Plaza	Seattle	WA	98185-0001	7/15/1929
American States Ins Co Of TX	TX	Safeco Plaza	Seattle	WA	98185-0001	7/22/1955
American States Preferred Ins Co	IN	Safeco Plaza	Seattle	WA	98185-0001	7/26/1979
American Std Ins Co Of WI	WI	6000 American Pkwy	Madison	WI	53783-0001	4/5/1961
American Summit Ins Co	TX	PO Box 2650	Waco	TX	76702-2650	12/15/1955
American Surety Co	IN	3905 Vincennes Rd Ste 200	Indianapolis	IN	46268-3039	3/9/1964
American Travelers Assur Co	DC	20 Glover Ave	Norwalk	CT	06850-1219	6/29/1982
American Underwriters Life Ins Co	AZ	PO Box 9510	Wichita	KS	67277-0510	9/21/1977
American United Life Ins Co	IN	PO Box 368	Indianapolis	IN	46206-0368	12/17/2000
American Zurich Ins Co	IL	1400 American Ln Fl 119	Schaumburg	IL	60196-5452	8/19/1981
Americas Ins Co	LA	400 Poydras St Ste 1990	New Orleans	LA	70130-3226	3/14/1963
Americo Financial Life Annuity Ins	TX	PO Box 410288	Kansas City	MO	64141-0288	7/1/1946
Americom Life & Annuity Ins Co	TX	PO Box 1137	Baltimore	MD	21203-1137	6/7/1985
Amerin Guaranty Corp	IL	1601 Market St	Philadelphia	PA	19103-2301	6/18/1974
Ameriprise Ins Co	WI	3500 Packerland Dr	DE Pere	WI	54115-9034	10/14/2005
Amerisure Mut Ins Co	MI	PO Box 2060	Farmington Hills	MI	48333-2060	9/12/1912
Ameritas Life Ins Corp	NE	PO Box 81889	Lincoln	NE	68501-1889	4/6/1887
Ameritas Variable Life Ins Co	NE	PO Box 82550	Lincoln	NE	68501-2550	6/22/1983
Amerus Life Ins Co	IA	PO Box 1555	Des Moines	IA	50306-1555	2/18/1896
Amex Assur Co	IL	PO Box 19020	Green Bay	WI	54307-9020	1/30/1973
Amguard Ins Co	PA	PO Box Ah	Wilkes Barre	PA	18703-0020	6/10/1982
Amica Life Ins Co	RI	PO Box 6008	Providence	RI	02940-6008	6/13/1968
Amica Mut Ins Co	RI	PO Box 6008	Providence	RI	02940-6008	3/1/1907
Annuity & Life Reassur Amer Inc	CT	124 Palisado Ave	Windsor	CT	06095-2028	11/22/1963
Annuity Investors Life Ins Co	OH	PO Box 5423	Cincinnati	OH	45201-5423	11/13/1981
Anthem Ins Co Inc	IN	120 Monument Cir	Indianapolis	IN	46204-4906	5/22/1944
Anthem Life Ins Co	IN	PO Box 182361	Columbus	OH	43218-2361	6/7/1956
Arch Ins Co	MO	1 Liberty Plz Fl 53	New York	NY	10006-1404	12/15/1971
Arch Reins Co	NE	PO Box 1988	Morristown	NJ	07962-1988	7/20/1995
Argonaut Ins Co	IL	10101 Reunion Pl Ste 500	San Antonio	TX	78216-4156	5/21/1957

Utah Insurance Department Licensed Directory

Company Name	State of Domicile	Home Address	City	State	Zip	Date Organized mm-dd-yyyy
Argonaut-Midwest Ins Co	IL	10101 Reunion Pl Ste 500	San Antonio	TX	78216-4156	3/19/1962
Armed Forces Ins Exchange	KS	550 Eisenhower Rd	Leavenworth	KS	66048-1190	8/1/1982
Associated Ind Corp	CA	777 San Marin Drive	Novato	CA	94998-0001	12/21/1922
Assurance Co Of Amer	NY	1400 American Ln Fl 119	Schaumburg	IL	60196-5452	6/20/1945
Assured Guaranty Corp	MD	1325 Avenue Of The Ameri	New York	NY	10019-6026	10/25/1985
Assurity Life Ins Co	NE	PO Box 82533	Lincoln	NE	68501-2533	3/20/1964
Athena Assur Co	MN	385 Washington St	Saint Paul	MN	55102-1309	12/10/1982
Atlanta Intl Ins Co	NY	7230 McGinnis Ferry Rd St	Suwanee	GA	30024-1287	1/1/1929
Atlantic Ins Co	TX	1 Tower Sq	Hartford	CT	06183-0001	5/1/1929
Atlantic Mut Ins Co	NY	100 Wall St Fl 28	New York	NY	10005-3743	4/11/1842
Atlantic Specialty Ins Co	NY	1 Beacon Ln	Canton	MA	02021-1030	6/27/1986
Atlantic Title Ins Co	SC	PO Box 8627	Columbia	SC	29202-8627	6/18/1974
Atradius Trade Credit Ins Co	MD	5026 Campbell Blvd Ste C	Baltimore	MD	21236-5979	1/14/1993
Attorneys Title Guaranty Fund Inc	CO	999 18th St Ste 1101	Denver	CO	80202-2411	10/11/1960
Aurora Natl Life Assur Co	CA	55 Hartland St	East Hartford	CT	06108-3214	4/27/1961
Austin Mut Ins Co	MN	PO Box 401	Minneapolis	MN	55440-0401	6/11/1896
Auto Owners Life Ins Co	MI	PO Box 30660	Lansing	MI	48909-8160	9/28/1965
Automobile Ins Co Of Hartford CT	CT	1 Tower Sq	Hartford	CT	06183-0001	6/25/1965
Autoone Ins Co	NY	1 Beacon Ln	Canton	MA	02021-1030	5/11/1988
Auto-Owners Ins Co	MI	PO Box 30660	Lansing	MI	48909-8160	7/1/1916
Avemco Ins Co	MD	411 Aviation Way	Frederick	MD	21701-4784	3/14/1960
Aviva Life Ins Co	DE	PO Box 1555	Des Moines	IA	50306-1555	5/7/1958
AXA Art Ins Corp	NY	4 W 58th St	New York	NY	10019-2515	9/17/1986
AXA Corp Solutions Life Reins Co	DE	1290 Avenue Of The Ameri	New York	NY	10104-0101	5/20/1981
AXA Corp Solutions Reins Co	DE	17 State St	New York	NY	10004-1501	1/9/1978
AXA Equitable Life Ins Co	NY	1290 Avenue Of The Ameri	New York	NY	10104-0101	7/26/1859
AXA Ins Co	NY	17 State St	New York	NY	10004-1501	11/23/1990
AXA Life & Annuity Co	CO	1290 Avenue Of The Ameri	New York	NY	10104-0101	1/18/1984
AXA Re Amer Ins Co	DE	4800 Montgomery Ln Fl 11	Bethesda	MD	20814-3429	8/15/1919
AXA Re Prop & Cas Ins Co	DE	17 State St	New York	NY	10004-1501	7/26/1971
Axis Ins Co	IL	11680 Great Oaks Way Ste	Alpharetta	GA	30022-2460	9/25/1979
AXIS Reins Co	NY	11680 Great Oaks Way Ste	Alpharetta	GA	30022-2460	7/25/1991
Balboa Ins Co	CA	PO Box 19702	Irvine	CA	92623-9702	2/6/1948
Balboa Life Ins Co	CA	PO Box 19702	Irvine	CA	92623-9702	8/6/1968
Baltimore Life Ins Co	MD	10075 Red Run Blvd	Owings Mills	MD	21117-4827	3/27/1882
Bancinsure Inc	OK	PO Box 26104	Oklahoma City	OK	73126-0104	3/7/1985
Bankers Fidelity Life Ins Co	GA	PO Box 105185	Atlanta	GA	30348-5185	6/13/1955

Utah Insurance Department Licensed Directory

Company Name	State of Domicile	Home Address	City	State	Zip	Date Organized mm-dd-yyyy
Bankers Ins Co	FL	11101 Roosevelt Blvd N	St Petersburg	FL	33716-2334	5/11/1976
Bankers Life & Cas Co	IL	222 Merchandise Mart Plz	Chicago	IL	60654-1103	4/6/1880
Bankers Life Ins Co	FL	11101 Roosevelt Blvd N	St Petersburg	FL	33716-2334	4/24/1973
Bankers Life Ins Co Of Amer	TX	4925 McKinney Ave	Dallas	TX	75205-3423	6/25/1951
Bankers Reserve Life Ins Co Of WI	WI	7711 Carondelet Ave Ste 8	Saint Louis	MO	63105-3389	1/5/1961
Bankers Standard Ins Co	PA	436 Walnut St	Philadelphia	PA	19106-3703	5/15/1962
Bankers Std Fire & Marine Co	PA	436 Walnut St	Philadelphia	PA	19106-3703	10/29/1943
Banner Life Ins Co	MD	1701 Research Blvd	Rockville	MD	20850-3131	9/21/1981
BCS Ins Co	OH	2 Mid America Plz Ste 200	Oakbrook Terrace	IL	60181-4712	12/5/1950
BCS Life Ins Co	IL	2 Mid America Plz Ste 200	Oakbrook Terrace	IL	60181-4712	9/22/1949
Bear River Mut Ins Co	UT	PO Box 571310	Murray	UT	84157-1310	8/21/1909
Beazley Ins Co Inc	CT	30 Batterson Park Rd	Farmington	CT	06032-2579	8/29/1978
Benchmark Ins Co	KS	775 Prairie Center Dr Ste 4	Eden Prairie	MN	55344-7322	5/5/1964
Beneficial Life Ins Co	UT	150 Social Hall Avenue	Salt Lake City	UT	84136-0001	5/10/1905
Benicorp Ins Co	IN	PO Box 68917	Indianapolis	IN	46268-0917	12/29/1980
Berkley Ins Co	DE	475 Steamboat Rd	Greenwich	CT	06830-7144	12/18/1975
Berkley Regional Ins Co	DE	11201 Douglas Ave	Urbandale	IA	50322-3707	12/17/1985
Berkshire Hathaway Life Ins Co NE	NE	3024 Harney St	Omaha	NE	68131-3535	5/14/1993
Berkshire Life Ins Co of Amer	MA	700 South St	Pittsfield	MA	01201-8212	5/11/2001
Best Life And Health Ins Co	TX	PO Box 19721	Irvine	CA	92623-9721	11/28/1962
Birmingham Fire Ins Co Of PA	PA	70 Pine St	New York	NY	10270-0002	5/17/1871
Bituminous Cas Corp	IL	320 18th St	Rock Island	IL	61201-8716	7/23/1928
Bituminous Fire & Marine Ins Co	IL	320 18th St	Rock Island	IL	61201-8716	10/1/1942
Blue Shield of CA Life & Hlth Ins Co	CA	PO Box 7725	San Francisco	CA	94120-7725	5/18/1953
Bond Safeguard Ins Co	IL	10002 Shelbyville Rd Ste 1	Louisville	KY	40223-2979	6/15/1971
Boston Mut Life Ins Co	MA	120 Royall St	Canton	MA	02021-1028	8/18/1891
Bristol West Ins Co	OH	5701 Stirling Rd	Davie	FL	33314-7429	2/9/1968
Brokers Natl Life Assur Co	AR	PO Box 92529	Austin	TX	78709-2529	7/8/1964
Brotherhood Mut Ins Co	IN	PO Box 2227	Fort Wayne	IN	46801-2227	8/20/1935
California Cas & Fire Ins Co	CA	PO Box M	San Mateo	CA	94402-0080	7/16/1973
California Cas Gen Ins Co of OR	OR	10260 SW Greenburg Rd St	Portland	OR	97223-5500	9/26/1977
California Cas Ind Exch	CA	PO Box M	San Mateo	CA	94402-0080	1/1/1914
California Cas Ins Co	CA	PO Box M	San Mateo	CA	94402-0080	10/20/1967
California Ins Co	CA	PO Box 3646	Omaha	NE	68103-0646	2/1/1965
California State Auto Asn Inter-Ins	CA	PO Box 429186	San Francisco	CA	94142-9186	6/20/1914
Cambridge Life Ins Co	MO	3200 Highland Ave	Downers Grove	IL	60515-1223	8/6/1973
Camden Fire Ins Assoc	NJ	1 Beacon Ln	Canton	MA	02021-1030	3/1/1841

Utah Insurance Department Licensed Directory

Company Name	State of Domicile	Home Address	City	State	Zip	Date Organized mm-dd-yyyy
Camico Mut Ins Co	CA	1235 Radio Rd	Redwood City	CA	94065-1217	3/4/1986
Canada Life Ins Co Of Amer	MI	8515 E Orchard Rd	Greenwood Village	CO	80111-5002	4/12/1988
Canal Ins Co	SC	PO Box 7	Greenville	SC	29602-0007	2/27/1939
Capital Markets Assr Corp	NY	113 King St	Armonk	NY	10504-1611	8/24/1938
Capitol Ind Corp	WI	PO Box 5900	Madison	WI	53705-0900	9/23/1959
Capitol Life Ins Co	TX	PO Box 1200	Denver	CO	80201-1200	7/1/1905
Cardif Prop & Cas Ins Co	TX	PO Box 770250	Miami	FL	33177-0005	3/14/1961
Carolina Cas Ins Co	FL	PO Box 2575	Jacksonville	FL	32203-2575	4/18/1951
Casualty Underwriters Ins Co	UT	PO Box 9510	Wichita	KS	67277-0510	5/30/1986
Caterpillar Ins Co	MO	PO Box 340001	Nashville	TN	37203-0001	2/7/1963
Caterpillar Life Ins Co	MO	PO Box 340001	Nashville	TN	37203-0001	10/19/1979
Catlin Ins Co	TX	3340 Peachtree Rd NE Ste	Atlanta	GA	30326-1027	4/19/1913
Celtic Ins Co	IL	233 S Wacker Dr Ste 700	Chicago	IL	60606-6300	5/3/1949
Censtar Title Ins Co	TX	7777 Washington Ave S	Edina	MN	55439-2422	8/28/1928
Centennial Ins Co	NY	100 Wall St Fl 28	New York	NY	10005-3743	9/5/1941
Central Natl Ins Co Of Omaha	NE	11128 John Galt Blvd Ste 4	Omaha	NE	68137-6312	8/6/1946
Central Reserve Life Ins Co	OH	6201 Johnson Dr	Mission	KS	66202-3336	7/2/1963
Central Security Life Ins Co	TX	PO Box 833879	Richardson	TX	75083-3879	2/19/1955
Central States H & L Co Of Omaha	NE	PO Box 34350	Omaha	NE	68134-0350	6/2/1932
Central States Ind Co Of Omaha	NE	PO Box 34888	Omaha	NE	68134-0888	5/20/1977
Central United Life Ins Co	AR	2727 Allen Parkway Worth	Houston	TX	77019	10/22/1962
Centre Ins Co	DE	1 Liberty Plz	New York	NY	10006-1404	10/31/1969
Centre Life Ins Co	MA	1 Liberty Plz	New York	NY	10006-1404	10/7/1926
Centurion Cas Co	IA	800 Walnut St	Des Moines	IA	50309-3605	2/9/1983
Centurion Life Ins Co	MO	800 Walnut St	Des Moines	IA	50309-3605	5/10/1956
Century Ind Co	PA	30 S 17th St Ste 1810	Philadelphia	PA	19103-4005	7/2/1963
Century Rein Co	PA	30 S 17th St Ste 1810	Philadelphia	PA	19103-4005	10/11/1977
Century-Natl Ins Co	CA	PO Box 3999	North Hollywood	CA	91609-0599	6/23/1955
Charter Natl Life Ins Co	IL	3075 Sanders Rd Ste H1A	Northbrook	IL	60062-7119	12/7/1955
Charter Oak Fire Ins Co	CT	1 Tower Sq	Hartford	CT	06183-0001	4/29/1931
Chase Ins Life and Annuity Co	IL	2500 Westfield Dr	Elgin	IL	60124-7836	3/30/1905
Chase Ins Life Co	IL	2500 Westfield Dr	Elgin	IL	60124-7836	7/14/1960
Chase Life & Annuity Co	DE	2500 Westfield Dr	Elgin	IL	60124-7836	6/30/1925
Cherokee Ins Co	MI	34200 Mound Rd	Sterling Heights	MI	48310-6613	7/26/1946
Chesapeake Life Ins Co	OK	9151 Boulevard 26	North Richland Hills	TX	76180-5605	4/20/1956
Chicago Ins Co	IL	33 W Monroe St	Chicago	IL	60603-5300	7/2/1956
Chicago Title Ins Co	MO	601 Riverside Ave	Jacksonville	FL	32204-2946	8/30/1961

Utah Insurance Department Licensed Directory

Company Name	State of Domicile	Home Address	City	State	Zip	Date Organized mm-dd-yyyy
Christian Fidelity Life Ins Co	TX	2721 N Central Ave	Phoenix	AZ	85004-1127	4/25/1935
Chubb Ind Ins Co	NY	15 Mountain View Rd	Warren	NJ	07059-6711	11/3/1922
Chubb Natl Ins Co	IN	15 Mountain View Rd	Warren	NJ	07059-6711	3/23/1993
Church Life Ins Corp	NY	445 5th Ave	New York	NY	10016-0109	6/24/1922
Church Mut Ins Co	WI	PO Box 357	Merrill	WI	54452-0357	3/4/1897
CICA Life Ins Co of Amer	CO	PO Box 149151	Austin	TX	78714-9151	2/14/1968
CIFG Assurance NA Inc	NY	825 3rd Ave	New York	NY	10022-7519	3/5/2003
Cigna Healthcare Of UT Inc	UT	5295 S 320 W Ste 280	Salt Lake City	UT	84107-5375	1/30/1985
CIM Ins Corp	MI	300 Galleria Officentre	Southfield	MI	48034-4700	10/23/1998
Cincinnati Cas Co	OH	PO Box 145496	Cincinnati	OH	45250-5496	12/27/1972
Cincinnati Ins Co	OH	PO Box 145496	Cincinnati	OH	45250-5496	8/2/1950
Cincinnati Life Ins Co	OH	PO Box 145496	Cincinnati	OH	45250-5496	7/2/1987
Citation Ins Co	CA	875 Prospect St Ste 301	LA Jolla	CA	92037-4264	9/11/1981
Civil Svc Employees Ins Co	CA	50 California St Ste 2550	San Francisco	CA	94111-4734	11/25/1949
Clarendon Natl Ins Co	NJ	466 Lexington Ave	New York	NY	10017-3140	7/21/1941
Clearwater Ins Co	DE	300 First Stamford Pl	Stamford	CT	06902-6765	5/15/1974
Clearwater Select Ins Co	DE	300 First Stamford Pl	Stamford	CT	06902-6765	10/19/1993
CM Life Ins Co	CT	1295 State St	Springfield	MA	01111-0001	4/25/1980
CMG Mortgage Assur Co	WI	5910 Mineral Point Rd	Madison	WI	53705-4456	3/3/1969
CMG Mortgage Ins Co	WI	5910 Mineral Point Rd	Madison	WI	53705-4456	12/30/1980
Coface North Amer Ins Co	MA	50 Millstone Rd Bldg 100	East Windsor	NJ	08520-1415	10/7/1974
Cologne Reins Co Of Amer	CT	695 Main St	Stamford	CT	06901-2141	4/23/1975
Colonial American Cas & Surety Co	MD	1400 American Ln Fl 119	Schaumburg	IL	60196-5452	5/24/1977
Colonial Life & Accident Ins Co	SC	1200 Colonial Life Blvd W	Columbia	SC	29210-7646	4/18/1939
Colonial Penn Life Ins Co	PA	399 Market St	Philadelphia	PA	19181-0001	12/3/1957
Colonial Surety Co	PA	50 Chestnut Ridge Rd	Montvale	NJ	07645-1814	3/19/1930
Colony Specialty Ins Co	OH	PO Box 85122	Richmond	VA	23285-5122	12/20/1978
Colorado Bankers Life Ins Co	CO	5990 Greenwood Plaza Blv	Greenwood Village	CO	80111-4736	5/28/1974
Colorado Cas Ins Co	CO	PO Box 173636	Denver	CO	80217-3636	4/24/1980
Colorado Western Ins Co	CO	PO Box 886	Wheat Ridge	CO	80034-0886	12/9/1985
Columbia Ins Co	NE	3024 Harney St	Omaha	NE	68131-3535	1/28/1970
Columbia Universal Life Ins Co	TX	10370 Citation Dr Ste 100	Brighton	MI	48116-6569	6/11/1954
Columbian Life Ins Co	IL	PO Box 1381	Binghamton	NY	13902-1381	3/18/1988
Columbian Mut Life Ins Co	NY	PO Box 1381	Binghamton	NY	13902-1381	11/1/1882
Columbian Natl Title Ins Co	KS	PO Box 1515	Topeka	KS	66601-1515	6/9/1978
Columbus Life Ins Co	OH	400 E 4th St	Cincinnati	OH	45202-3302	9/8/1986
Combined Ins Co Of Amer	IL	1000 Milwaukee Ave	Glenview	IL	60025-2423	10/11/1949

Utah Insurance Department Licensed Directory

Company Name	State of Domicile	Home Address	City	State	Zip	Date Organized mm-dd-yyyy
Commerce & Industry Ins Co	NY	70 Pine St	New York	NY	10270-0002	12/6/1957
Commercial Cas Ins Co	CA	1 Liberty Plz Fl 19	New York	NY	10006-1436	3/21/1986
Commercial Guaranty Cas Ins Co	IN	1 Tower Sq	Hartford	CT	06183-0001	12/18/1919
Commercial Loan Ins Corp	WI	3003 Oak Rd	Walnut Creek	CA	94597-4541	12/21/1966
Commercial Travelers Mut Ins Co	NY	70 Genesee St	Utica	NY	13502-3503	3/20/1883
Commonwealth Ann & Life Ins Co	MA	132 Turnpike Rd Ste 210	Southborough	MA	01772-2132	12/30/2002
Commonwealth Ins Co Of Amer	WA	PO Box 34069	Seattle	WA	98124-1069	10/1/1994
Commonwealth Land Title Ins Co	NE	5600 Cox Rd	Glen Allen	VA	23060-9266	3/31/1944
Companion Life Ins Co	SC	PO Box 100102	Columbia	SC	29202-3102	6/29/1970
Compass Ins Co	NY	709 Curtis St	Middletown	OH	45044-5812	3/6/1968
Compbenefits Ins Co	TX	100 Mansell Ct E Ste 400	Roswell	GA	30076-4859	5/13/1959
Compwest Ins Co	CA	301 Howard St Ste 1700	San Francisco	CA	94105-6613	4/28/2004
Congress Life Ins Co	AZ	145 King St Ste 102	Charleston	SC	29401-2228	11/2/1965
Connecticut General Life Ins Co	CT	2 Liberty Pl	Philadelphia	PA	19192-2362	6/22/1865
Connie Lee Ins Co	WI	1 State Street Plz	New York	NY	10004-1505	1/11/1968
Conseco Health Ins Co	AZ	11825 N Pennsylvania St	Carmel	IN	46032-4555	10/6/1970
Conseco Ins Co	IL	11825 N Pennsylvania St	Carmel	IN	46032-4555	1/25/1951
Conseco Life Ins Co	IN	11825 N Pennsylvania St	Carmel	IN	46032-4555	1/30/1962
Conseco Senior Health Ins Co	PA	11825 N Pennsylvania St	Carmel	IN	46032-4555	7/5/1887
Constitution Ins Co	NY	7 Times Sq Fl 37	New York	NY	10036-6524	2/10/1992
Constitution Life Ins Co	TX	PO Box 958465	Lake Mary	FL	32795-8465	6/11/1929
Consumers Life Ins Co	OH	2060 E 9th St	Cleveland	OH	44115-1313	10/3/1955
Continental American Ins Co	SC	PO Box 427	Columbia	SC	29202-0427	11/25/1968
Continental Assur Co	IL	333 S Wabash Ave	Chicago	IL	60604-4107	4/26/1911
Continental Cas Co	IL	333 S Wabash Ave	Chicago	IL	60604-4107	11/29/1897
Continental General Ins Co	NE	6201 Johnson Dr	Mission	KS	66202-3336	5/24/1961
Continental Heritage Ins Co	OH	6140 Parkland Blvd Ste 32	Mayfield Heights	OH	44124-6106	3/11/1980
Continental Ind Co	IA	PO Box 3646	Omaha	NE	68103-0646	12/9/1986
Continental Ins Co	PA	333 S Wabash Ave	Chicago	IL	60604-4107	1/7/1853
Continental Life Ins Co Brentwood	TN	PO Box 1188	Brentwood	TN	37024-1188	12/5/1983
Continental Western Ins Co	IA	PO Box 1594	Des Moines	IA	50306-1594	7/1/1907
Contractors Bonding & Ins Co	WA	PO Box 9271	Seattle	WA	98109-0271	9/24/1979
Converium Ins North Amer Inc	NJ	3024 Harney St	Omaha	NE	68131-3535	8/18/1986
Converium Reins North Amer Inc	CT	3024 Harney St	Omaha	NE	68131-3535	10/9/1990
Cooperative Mut Ins Co	NE	3905 S 148th St Ste 100	Omaha	NE	68144-5572	6/13/1935
Copic Ins Co	CO	7351 E Lowry Blvd	Denver	CO	80230-6082	4/11/1984
Coregis Ins Co	IN	525 W Van Buren St Ste 50	Chicago	IL	60607-3831	6/9/1939

Utah Insurance Department Licensed Directory

Company Name	State of Domicile	Home Address	City	State	Zip	Date Organized mm-dd-yyyy
Corporate Health Ins Co	PA	151 Farmington Ave	Hartford	CT	06156-0001	7/8/1938
Country Life Ins Co	IL	PO Box 2000	Bloomington	IL	61702-2000	11/24/1928
Courtesy Ins Co	FL	500 Jim Moran Blvd	Deerfield Beach	FL	33442-1723	12/21/1987
Coventry Health & Life Ins Co	DE	6705 Rockledge Dr Ste 900	Bethesda	MD	20817-7828	4/24/1968
Croatian Fraternal Union Of Amer	PA	100 Delaney Dr	Pittsburgh	PA	15235-5416	5/31/1897
Crum & Forster Ind Co	DE	305 Madison Ave	Morristown	NJ	07960-6117	12/2/1987
CSE Safeguard Ins Co	CA	50 California St Ste 2550	San Francisco	CA	94111-4734	4/20/1984
CSI Life Ins Co	NE	PO Box 34888	Omaha	NE	68134-0888	11/21/1973
Cumis Ins Society Inc	WI	PO Box 1084	Madison	WI	53701-1084	5/25/1960
Cuna Mut Ins Society	WI	PO Box 391	Madison	WI	53701-0391	5/20/1935
Cuna Mut Life Ins Co	IA	5910 Mineral Point Rd	Madison	WI	53705-4456	2/22/1916
DaimlerChrysler Ins Co	MI	PO Box 9217	Farmington Hills	MI	48333-9217	12/29/1964
Dairyland Ins Co	WI	1800 North Point Dr	Stevens Point	WI	54481-1253	1/8/1953
Dallas National Ins Co	TX	PO Box 800499	Dallas	TX	75380-0499	12/22/1987
Darwin Natl Assur Co	DE	9 Farm Springs Rd	Farmington	CT	06032-2576	1/14/1972
Dealers Assur Co	OH	3518 Riverside Dr	Upper Arlington	OH	43221-1735	8/2/1935
Deerbrook Ins Co	IL	3075 Sanders Rd Ste H1A	Northbrook	IL	60062-7119	8/20/1979
Deerfield Ins Co	IL	10 Parkway N	Deerfield	IL	60015-2526	5/11/1911
Delaware American Life Ins Co	DE	PO Box 1591	Houston	TX	77251-1591	11/4/1964
Delos Ins Co	DE	120 W 45th St Fl 36	New York	NY	10036-4041	11/18/1977
Delta Dental Ins Co	DE	100 First St # MS 12R	San Francisco	CA	94105-2634	2/9/1970
Dentegra Ins Co	DE	100 First St # MS 12R	San Francisco	CA	94105-2634	7/27/1966
Dentists Benefits Ins Co	OR	601 SW 2nd Ave	Portland	OR	97204-3154	6/17/1985
Dentists Ins Co	CA	PO Box 1582	Sacramento	CA	95812-1582	11/1/1979
Depositors Ins Co	IA	1 W Nationwide Blvd # 76	Columbus	OH	43215-2220	8/24/1983
Deseret Mut Ins Co	UT	PO Box 45530	Salt Lake City	UT	84145-0530	12/31/1968
Developers Surety And Ind Co	IA	PO Box 19725	Irvine	CA	92623-9725	10/10/1936
Diamond State Ins Co	IN	3 Bala Plz Ste 300E	Bala Cynwyd	PA	19004-3406	2/20/1981
Direct General Life Ins Co	SC	1281 Murfreesboro Pike	Nashville	TN	37217-2423	11/17/1982
Direct Natl Ins Co	AR	1281 Murfreesboro Pike	Nashville	TN	37217-2423	10/31/2000
Discover Prop & Cas Ins Co	IL	385 Washington St	Saint Paul	MN	55102-1309	12/20/1978
Dixie Natl Life Ins Co	IN	10689 N Pennsylvania St	Indianapolis	IN	46280-1087	4/12/1965
Doctors Co An Interins Exchn	CA	185 Greenwood Rd	Napa	CA	94558-6270	4/15/1976
Dorinco Rein Co	MI	1320 Waldo Ave Ste 200	Midland	MI	48642-5898	3/8/1977
Eagle West Ins Co	CA	2300 Garden Rd	Monterey	CA	93940-5326	10/14/1960
Eastguard Ins Co	PA	PO Box Ah	Wilkes Barre	PA	18703-0020	7/1/1827
Economy Fire & Cas Co	IL	PO Box 350	Warwick	RI	02887-0350	1/30/1935

Utah Insurance Department Licensed Directory

Company Name	State of Domicile	Home Address	City	State	Zip	Date Organized mm-dd-yyyy
Economy Preferred Ins Co	IL	PO Box 350	Warwick	RI	02887-0350	5/29/1979
Economy Premier Assur Co	IL	PO Box 350	Warwick	RI	02887-0350	12/15/1980
Educators Health Care	UT	852 Arrowhead Ln	Murray	UT	84107-5211	10/1/1979
Educators Health Plans Health Inc	UT	852 Arrowhead Ln	Murray	UT	84107-5211	11/9/2005
Educators Hlth Plns Life Acc and Hlt	UT	852 Arrowhead Ln	Murray	UT	84107-5211	11/9/2005
Educators Mut Ins Assoc	UT	852 Arrowhead Ln	Murray	UT	84107-5211	6/26/1935
Electric Ins Co	MA	PO Box 1029	Beverly	MA	01915-0729	4/21/1966
EMC Natl Life Co	IA	PO Box 9202	Des Moines	IA	50306-9202	8/1/1962
Emc Prop & Cas Ins Co	IA	PO Box 712	Des Moines	IA	50306-0712	6/16/1953
Emcasco Ins Co	IA	PO Box 712	Des Moines	IA	50306-0712	12/9/1958
Empire Fire & Marine Ins Co	NE	1400 American Ln Fl I19	Schaumburg	IL	60196-5452	3/16/1954
Empire General Life Assur Corp	TN	PO Box 2606	Birmingham	AL	35202-2606	5/28/1981
Employees Life Co Mut	IL	916 Sherwood Dr	Lake Bluff	IL	60044-2212	3/15/1946
Employers Compensation Ins Co	CA	500 N Brand Blvd	Glendale	CA	91203-1923	5/16/2002
Employers Fire Ins Co	MA	1 Beacon Ln	Canton	MA	02021-1030	1/21/1921
Employers Ins of Wausau	WI	PO Box 8017	Wausau	WI	54402-8017	8/21/1911
Employers Mut Cas Co	IA	PO Box 712	Des Moines	IA	50306-0712	4/24/1911
Employers Reassur Corp	KS	PO Box 2981	Mission	KS	66201-1381	8/20/1986
Employers Reins Corp	MO	PO Box 2991	Overland Park	KS	66201-1391	3/13/1981
Encompass Ind Co	IL	3075 Sanders Rd Ste H1A	Northbrook	IL	60062-7119	1/25/1984
Encompass Ins Co Of America	IL	3075 Sanders Rd Ste H1A	Northbrook	IL	60062-7119	9/12/1994
Endurance Amer Ins Co	DE	767 3rd Ave Fl 5	New York	NY	10017-9014	3/21/1996
Endurance Reins Corp of Amer	NY	333 Westchester Ave	White Plains	NY	10604-2910	9/5/2002
Equitable Life & Cas Ins Co	UT	PO Box 2460	Salt Lake City	UT	84110-2460	6/6/1935
Equitrust Life Ins Co	IA	5400 University Ave	West Des Moines	IA	50266-5950	6/3/1966
Equity Insurance Co	TX	4315 Lake Shore Dr Ste J	Waco	TX	76710-1970	1/1/1965
Esurance Ins Co	WI	650 Davis St	San Francisco	CA	94111-1904	12/1/1933
Esurance Ins Co of NJ	WI	650 Davis St	San Francisco	CA	94111-1904	10/22/1919
Esurance Prop and Cas Ins Co	CA	650 Davis St	San Francisco	CA	94111-1904	10/22/1987
Euler Hermes American Credit Ind Co	MD	800 Red Brook Blvd	Owings Mills	MD	21117-5173	4/28/1893
Everest Natl Ins Co	DE	PO Box 830	Liberty Corner	NJ	07938-0830	11/12/1985
Everest Reins Co	DE	PO Box 830	Liberty Corner	NJ	07938-0830	6/13/1973
Evergreen Natl Ind Co	OH	6140 Parkland Blvd Ste 32	Mayfield Heights	OH	44124-6106	12/30/1939
Excess Share Ins Corp	OH	5656 Frantz Rd	Dublin	OH	43017-2552	8/17/1993
Executive Risk Ind Inc	DE	15 Mountain View Rd	Warren	NJ	07059-6711	9/23/1977
Explorer Ins Co	CA	PO Box 85563	San Diego	CA	92186-5563	12/8/1981
Express Scripts Ins Co	AZ	1 Express Way	Saint Louis	MO	63121-1824	2/23/1994

Utah Insurance Department Licensed Directory

Company Name	State of Domicile	Home Address	City	State	Zip	Date Organized mm-dd-yyyy
EZ Auto Ins Co	UT	PO Box 971000	Orem	UT	84097-1000	8/13/2004
Factory Mut Ins Co	RI	PO Box 7500	Johnston	RI	02919-0750	10/31/1835
Fairfield Ins Co	CT	PO Box 10350	Stamford	CT	06904-2350	7/31/1991
Fairmont Ins Co	CA	250 Commercial St Ste 500	Manchester	NH	03101-1143	4/10/1970
Fairmont Premier Ins Co	CA	250 Commercial St Ste 500	Manchester	NH	03101-1143	7/1/1941
Fairmont Specialty Ins Co	DE	PO Box 2807	Houston	TX	77252-2807	8/1/1923
Family Heritage Life Ins Co Of Amer	OH	PO Box 470608	Cleveland	OH	44147-0608	8/22/1989
Family Life Ins Co	TX	6500 River Place Blvd Bldg	Austin	TX	78730-1123	6/1/1949
Family Service Life Ins Co	TX	7 Hanover Sq	New York	NY	10004-2616	5/5/1955
Farm Bureau Life Ins Co	IA	5400 University Ave	West Des Moines	IA	50266-5950	10/30/1944
Farm Bureau Mut Ins Co	IA	5400 University Ave	West Des Moines	IA	50266-5950	2/23/1939
Farmers Home Mut Ins Co	MN	PO Box 9420	Minneapolis	MN	55440-9420	1/12/1898
Farmers Ins Exch	CA	PO Box 2478	Los Angeles	CA	90051-0478	3/28/1928
Farmers Mut Hail Ins Co Of IA	IA	6785 Westown Pkwy	West Des Moines	IA	50266-7727	3/4/1893
Farmers New World Life Ins Co	WA	3003 77th Ave SE	Mercer Island	WA	98040-2837	2/21/1910
Farmington Cas Co	CT	1 Tower Sq	Hartford	CT	06183-0001	8/24/1982
Farmland Mut Ins Co	IA	1 W Nationwide Blvd # 76	Columbus	OH	43215-2220	3/22/1909
Federal Home Life Ins Co	VA	6604 W Broad St	Richmond	VA	23230-1702	3/31/1910
Federal Ins Co	IN	15 Mountain View Rd	Warren	NJ	07059-6711	2/15/1901
Federal Life Ins Co	IL	3750 W Deerfield Rd	Riverwoods	IL	60015-3565	9/8/1899
Federated Life Ins Co	MN	121 E Park Sq	Owatonna	MN	55060-3046	12/9/1958
Federated Mut Ins Co	MN	121 E Park Sq	Owatonna	MN	55060-3046	8/1/1904
Federated Rural Electric Ins Exch	KS	PO Box 15147	Lenexa	KS	66285-5147	5/14/1957
Federated Service Ins Co	MN	121 E Park Sq	Owatonna	MN	55060-3046	6/6/1972
FFG Ins Co	TX	200 E Randolph St	Chicago	IL	60601-6436	11/13/1990
Fidelity & Deposit Co Of MD	MD	1400 American Ln Fl 119	Schaumburg	IL	60196-5452	10/14/1980
Fidelity & Guaranty Ins Co	IA	385 Washington St	Saint Paul	MN	55102-1309	3/1/1977
Fidelity & Guaranty Ins Underwriters	WI	385 Washington St	Saint Paul	MN	55102-1309	7/6/1951
Fidelity & Guaranty Life Ins Co	MD	PO Box 1137	Baltimore	MD	21203-1137	12/16/1959
Fidelity Investments Life Ins Co	UT	82 Devonshire St # V5A	Boston	MA	02109-3605	5/13/1981
Fidelity Life Assn	IL	1211 W 22nd St Ste 209	Oak Brook	IL	60523-3213	2/24/1896
Fidelity Life Ins Co	PA	250 King Of Prussia Rd	Radnor	PA	19087-5220	6/11/1981
Fidelity Natl Prop and Cas Ins Co	NY	601 Riverside Ave Bldg 5	Jacksonville	FL	32204-2901	6/7/1971
Fidelity Natl Title Ins Co	CA	601 Riverside Ave	Jacksonville	FL	32204-2946	10/6/1981
Fidelity Security Life Ins Co	MO	3130 Broadway St	Kansas City	MO	64111-2593	1/17/1969
Financial American Life Ins Co	KS	PO Box 770250	Miami	FL	33177-0005	6/1/1964
Financial Assur Life Ins Co	TX	PO Box 410288	Kansas City	MO	64141-0288	1/5/1912

Utah Insurance Department Licensed Directory

Company Name	State of Domicile	Home Address	City	State	Zip	Date Organized mm-dd-yyyy
Financial Guaranty Ins Co	NY	125 Park Ave	New York	NY	10017-5529	4/10/1972
Financial Ind Co	CA	PO Box 223687	Dallas	TX	75222-3687	12/19/1945
Financial Pacific Ins Co	CA	PO Box 292220	Sacramento	CA	95829-2220	7/22/1986
Financial Security Assur Inc	NY	31 W 52nd St	New York	NY	10019-6118	3/16/1984
Fire Ins Exch	CA	PO Box 2478	Los Angeles	CA	90051-0478	11/10/1942
Firemans Fund Ins Co	CA	777 San Marin Drive	Novato	CA	94998-0001	9/9/1864
First Acceptance Ins Co Inc	TX	3322 W End Ave Ste 1000	Nashville	TN	37203-1031	7/12/1995
First Allmerica Fin Life Ins Co	MA	440 Lincoln St	Worcester	MA	01653-0002	3/16/1844
First American Prop & Cas Ins Co	CA	114 E 5th St	Santa Ana	CA	92701-4642	10/17/1977
First American Title Ins Co	CA	1 First American Way	Santa Ana	CA	92707-5913	9/24/1968
First Colonial Ins Co	FL	1776 American Heritage Li	Jacksonville	FL	32224-6687	2/17/1987
First Colony Life Ins Co	VA	6604 W Broad St	Richmond	VA	23230-1702	11/22/1955
First Continental Life & Acc	UT	12946 Dairy Ashford Rd St	Sugar Land	TX	77478-3149	9/30/1976
First Financial Ins Co	IL	238 International Rd	Burlington	NC	27215-5129	4/29/1970
First Health Life & Health Ins Co	TX	3200 Highland Ave	Downers Grove	IL	60515-1223	12/29/1978
First Investors Life Ins Co	NY	PO Box 7836	Edison	NJ	08818-7836	8/3/1962
First Liberty Ins Corp	IA	175 Berkeley St	Boston	MA	02116-5066	6/16/1989
First Marine Ins Co	MO	PO Box 369	Osage Beach	MO	65065-0369	5/12/1982
First Natl Ins Co Of Amer	WA	Safeco Plaza	Seattle	WA	98185-0001	10/10/1928
First Penn Pacific Life Ins Co	IN	1300 S Clinton St	Fort Wayne	IN	46802-3506	6/19/1963
First Professionals Ins Co	FL	1000 Riverside Ave Ste 800	Jacksonville	FL	32204-4101	10/10/1985
Florists Mut Ins Co	IL	PO Box 428	Edwardsville	IL	62025-0428	6/1/1887
Folksamerica Rein Co	NY	1 Liberty Plz Fl 19	New York	NY	10006-1436	9/13/1979
Foremost Ins Co	MI	PO Box 2450	Grand Rapids	MI	49501-2450	6/12/1952
Foremost Property & Cas Ins Co	MI	PO Box 2450	Grand Rapids	MI	49501-2450	4/27/1984
Forethought Life Assur Co	IN	300 N Meridian St Ste 180	Indianapolis	IN	46204-1762	11/22/1972
Forethought Life Ins Co	IN	300 N Meridian St Ste 180	Indianapolis	IN	46204-1762	2/14/1980
Fort Dearborn Life Ins Co	IL	1020 31st St	Downers Grove	IL	60515-5501	8/23/1966
Fortress Ins Co	IL	6133 N River Rd Ste 650	Rosemont	IL	60018-5173	5/22/1997
Founders Ins Co	IL	1645 E Birchwood Ave	Des Plaines	IL	60018-3003	8/25/1972
Frankenmuth Mut Ins Co	MI	1 Mutual Ave	Frankenmuth	MI	48787-0001	9/15/1921
Freedom Life Ins Co Of Amer	TX	801 Cherry St Unit 33	Fort Worth	TX	76102-6888	3/28/1956
Fremont Ind Co	CA	500 North Brand Boulevard	Glendale	CA	91203-3392	11/12/1920
Fremont Life Ins Co	CA	3070 Bristol St Ste 600	Costa Mesa	CA	92626-3070	3/24/1954
Funeral Directors Life Ins Co	TX	PO Box 5649	Abilene	TX	79608-5649	2/27/1981
Garden State Life Ins Co	TX	1 Moody Plz	Galveston	TX	77550-7947	6/22/1956
Garrison Property and Cas Ins Co	TX	9800 Fredericksburg Rd	San Antonio	TX	78288-0001	12/1/1900

Utah Insurance Department Licensed Directory

Company Name	State of Domicile	Home Address	City	State	Zip	Date Organized mm-dd-yyyy
Gateway Ins Co	MO	1401 S Brentwood Blvd Ste	Saint Louis	MO	63144-1416	5/21/1986
Ge Reins Corp	IL	PO Box 2991	Overland Park	KS	66201-1391	3/7/1969
Geico Cas Co	MD	1 Geico Plz	Washington	DC	20076-0003	8/31/1982
Geico General Ins Co	MD	1 Geico Plz	Washington	DC	20076-0003	5/15/1934
Geico Ind Co	MD	1 Geico Plz	Washington	DC	20076-0003	3/22/1961
General American Life Ins Co	MO	18210 Crane Nest Dr Fl 3	Tampa	FL	33647-2748	6/24/1933
General Cas Co Of WI	WI	1 General Dr	Sun Prairie	WI	53596-0002	5/12/1925
General Fidelity Ins Co	SC	200 South College Street N	Charlotte	NC	28255-0001	3/17/1987
General Fidelity Life Ins Co	SC	200 South College Street N	Charlotte	NC	28255-0001	8/11/1980
General Fire & Cas Co	ID	2710 Sunrise Rim Rd Ste 2	Boise	ID	83705-4199	11/13/1979
General Ins Co Of Amer	WA	Safeco Plaza	Seattle	WA	98185-0001	3/20/1923
General Re Life Corp	CT	PO Box 300	Stamford	CT	06904-0300	6/1/1967
General Rein Corp	DE	PO Box 10350	Stamford	CT	06904-2350	10/1/1970
General Security Natl Ins Co	NY	199 Water St	New York	NY	10038-3526	5/15/1980
General Star Natl Ins Co	OH	PO Box 10360	Stamford	CT	06904-2360	9/10/1864
Generali Us Branch	NY	1 Liberty Plz	New York	NY	10006-1404	12/26/1831
Generali USA Life Reassurance Co	MO	PO Box 419076	Kansas City	MO	64141-6076	7/13/1982
Genesis Ins Co	CT	PO Box 10352	Stamford	CT	06904-2352	4/6/1976
Genworth Home Equity Ins Corp	NC	PO Box 177800	Raleigh	NC	27619-1800	8/26/1982
Genworth Life & Annuity Ins Co	VA	6604 W Broad St	Richmond	VA	23230-1702	3/21/1871
Genworth Life & Health Ins Co	CT	One Sun Life Executive Par	Wellesley Hills	MA	02481	1/1/1973
Genworth Life Ins Co	DE	6604 W Broad St	Richmond	VA	23230-1702	9/28/1956
Genworth Mortgage Ins Corp	NC	PO Box 177800	Raleigh	NC	27619-1800	5/12/1980
Genworth Mortgage Ins Corp Of NC	NC	PO Box 177800	Raleigh	NC	27619-1800	2/20/1961
Genworth Residential Mrt Ins Corp NC	NC	PO Box 177800	Raleigh	NC	27619-1800	12/15/1972
Geovera Ins Co	MD	4820 Business Center Dr St	Fairfield	CA	94534-1900	3/24/1997
Gerber Life Ins Co	NY	1311 Mamaroneck Ave	White Plains	NY	10605-5221	12/22/1967
Gerling Amer Ins Co	NY	150 N Wacker Dr	Chicago	IL	60606-1611	3/4/1981
Germantown Ins Co	PA	212 S 4th St	Philadelphia	PA	19106-3704	1/2/1946
Germantown Mut Ins Co	WI	PO Box 1020	Germantown	WI	53022-8220	4/1/1854
Global Reins Corp Of America	NY	7 Times Sq Fl 37	New York	NY	10036-6524	8/7/1940
Global Reins Corp US Branch	NY	7 Times Sq Fl 37	New York	NY	10036-6524	4/23/1954
Globe Life & Accident Ins Co	DE	Globe Life Center	Oklahoma City	OK	73184-0001	11/29/1979
GMAC Direct Ins Co	MO	PO Box 66937	Saint Louis	MO	63166-6937	8/18/2000
GMAC Ins Co Online Inc	MO	PO Box 66937	Saint Louis	MO	63166-6937	4/6/2000
Golden Rule Ins Co	IN	7440 Woodland Dr	Indianapolis	IN	46278-1720	6/17/1959
Government Employees Ins Co	MD	1 Geico Plz	Washington	DC	20076-0003	11/30/1937

Utah Insurance Department Licensed Directory

Company Name	State of Domicile	Home Address	City	State	Zip	Date Organized mm-dd-yyyy
Government Personnel Mut Life Ins Co	TX	PO Box 659567	San Antonio	TX	78265-9567	5/15/1934
Granite State Ins Co	PA	70 Pine St	New York	NY	10270-0002	6/26/1874
Gray Ins Co	LA	PO Box 6202	Metairie	LA	70009-6202	11/18/1977
Great American Alliance Ins Co	OH	580 Walnut St	Cincinnati	OH	45202-3110	9/11/1945
Great American Assur Co	OH	580 Walnut St	Cincinnati	OH	45202-3110	3/23/1905
Great American Ins Co	OH	580 Walnut St	Cincinnati	OH	45202-3110	3/7/1872
Great American Ins Co of NY	NY	580 Walnut St	Cincinnati	OH	45202-3110	8/22/1947
Great American Life Assur Co	OH	PO Box 26580	Austin	TX	78755-0580	8/10/1967
Great American Life Ins Co	OH	PO Box 5420	Cincinnati	OH	45201-5420	12/29/1961
Great American Security Ins Co	OH	580 Walnut St	Cincinnati	OH	45202-3110	7/1/1987
Great American Spirit Ins Co	IN	580 Walnut St	Cincinnati	OH	45202-3110	4/5/1988
Great Divide Ins Co	ND	7233 E Butherus Dr	Scottsdale	AZ	85260-2410	4/29/1986
Great Northern Ins Co	MN	15 Mountain View Rd	Warren	NJ	07059-6711	6/26/1952
Great Northwest Ins Co	IN	400 Robert St N Ste 1100	Saint Paul	MN	55101-2035	9/15/1986
Great Republic Life Ins Co	WA	1900 W Nickerson St Ste 2	Seattle	WA	98119-1639	7/14/1965
Great Southern Life Ins Co	TX	PO Box 410288	Kansas City	MO	64141-0288	3/1/1909
Great West Cas Co	NE	PO Box 277	South Sioux City	NE	68776-0277	3/22/1956
Great West Life & Annuity Ins Co	CO	8515 E Orchard Rd	Greenwood Village	CO	80111-5002	3/28/1907
Great West Life Assur Co	MI	8515 E Orchard Rd	Greenwood Village	CO	80111-5002	8/28/1891
Great Western Ins Co	UT	PO Box 3428	Ogden	UT	84409-1428	4/23/1983
Greater NY Mut Ins Co	NY	200 Madison Ave	New York	NY	10016-3903	8/29/1927
Greenwich Ins Co	DE	70 Seaview Ave Ste 7	Stamford	CT	06902-6040	2/18/1946
Guarantee Co Of North America USA	MI	25800 Northwestern Hwy S	Southfield	MI	48075-8410	1/23/1990
Guarantee Trust Life Ins Co	IL	1275 Milwaukee Ave	Glenview	IL	60025-2463	5/16/1936
Guaranty Income Life Ins Co	LA	PO Box 2231	Baton Rouge	LA	70821-2231	1/19/1926
Guardian Ins & Annuity Co Inc	DE	7 Hanover Sq	New York	NY	10004-2616	3/2/1970
Guardian Life Ins Co Of Amer	NY	7 Hanover Sq	New York	NY	10004-2616	4/10/1860
Guideone America Ins Co	IA	1111 Ashworth Rd	West Des Moines	IA	50265-3544	4/8/1983
Guideone Elite Ins Co	IA	1111 Ashworth Rd	West Des Moines	IA	50265-3544	7/19/1983
Guideone Mut Ins Co	IA	1111 Ashworth Rd	West Des Moines	IA	50265-3544	12/26/1946
Guideone Specialty Mut Ins Co	IA	1111 Ashworth Rd	West Des Moines	IA	50265-3544	7/10/1948
Hannover Life Reassur Co of Amer	FL	800 N Magnolia Ave Ste 14	Orlando	FL	32803-3248	6/16/1988
Hanover Ins Co	NH	440 Lincoln St	Worcester	MA	01653-0002	10/5/1972
Harco Natl Ins Co	IL	PO Box 68309	Schaumburg	IL	60168-0309	11/17/1954
Harleysville Ins Co	PA	355 Maple Ave	Harleysville	PA	19438-2222	6/9/1930
Harleysville Life Ins Co	PA	1440 Pennbrook Pkwy	Lansdale	PA	19446-3840	11/29/1960
Harleysville Mut Ins Co	PA	355 Maple Ave	Harleysville	PA	19438-2222	10/9/1917

Utah Insurance Department Licensed Directory

Company Name	State of Domicile	Home Address	City	State	Zip	Date Organized mm-dd-yyyy
Hartford Accid & Ind Co	CT	Hartford Plaza	Hartford	CT	06115-0000	8/12/1913
Hartford Cas Ins Co	IN	Hartford Plaza	Hartford	CT	06115-0000	3/5/1987
Hartford Fire In Co	CT	Hartford Plaza	Hartford	CT	06115-0000	5/10/1810
Hartford Ins Co Of The Midwest	IN	Hartford Plaza	Hartford	CT	06115-0000	9/11/1979
Hartford Intl Life Reassur Corp	CT	1 Hartford Plz	Hartford	CT	06115-1707	7/6/1987
Hartford Life & Accident Ins Co	CT	1 Hartford Plz	Hartford	CT	06115-1707	2/14/1967
Hartford Life & Annuity Ins Co	CT	1 Hartford Plz	Hartford	CT	06115-1707	1/9/1956
Hartford Life Ins Co	CT	1 Hartford Plz	Hartford	CT	06115-1707	2/16/1978
Hartford Steam Boil Inspec & Ins Co	CT	PO Box 5024	Hartford	CT	06102-5024	6/30/1866
Hartford Steam Boil Inspec Ins Co CT	CT	PO Box 299	Hartford	CT	06141-0299	7/22/1988
Hartford Underwriters Ins Co	CT	Hartford Plaza	Hartford	CT	06115-0000	12/23/1987
HCC Ins Co	IN	13403 Northwest Fwy	Houston	TX	77040-6006	2/8/1979
HCC Life Ins Co	IN	225 Townpark Dr NW Ste	Kennesaw	GA	30144-5885	12/3/1980
HCSC Ins Services Co	IL	300 E Randolph St	Chicago	IL	60601-5014	2/6/1958
Health Care Ind Inc	CO	PO Box 555	Nashville	TN	37202-0555	8/5/1976
Health Care Svc Corp A Mut Leg Res	IL	300 E Randolph St	Chicago	IL	60601-5014	10/1/1936
Health Net Life Ins Co	CA	21281 Burbank Blvd # B3	Woodland Hills	CA	91367-6607	11/20/1986
Healthwise	UT	PO Box 1271	Portland	OR	97207-1271	8/10/1982
Healthy Alliance Life Ins Co	MO	6775 W Washington St	Milwaukee	WI	53214-5644	4/19/1971
Heritage Casualty Ins Co	IL	200 N Martingale Rd	Schaumburg	IL	60173-2040	6/4/1974
Heritage Ind Co	CA	7125 W Jefferson Ave Ste 2	Lakewood	CO	80235-2305	1/25/1979
Heritage Life Ins Co	AZ	500 Virginia Dr	Fort Washington	PA	19034-2707	7/26/1957
Highlands Ins Co	TX	10200 Richmond Ave, Ste.	Trenton	NJ	08618-1426	12/9/1957
Highmark Cas Ins Co	PA	PO Box 535061	Pittsburgh	PA	15253-5061	6/22/1977
HM Health Insurance Company	PA	120 5th Ave Ste 924	Pittsburgh	PA	15222-3001	12/8/1954
HM Llife Ins Co	PA	PO Box 535061	Pittsburgh	PA	15253-5061	5/11/1981
Home Ins Co	NH	56 Old Suncook Road	Concord	NH	03301	3/15/1973
Home-Owners Ins Co	MI	PO Box 30660	Lansing	MI	48909-8160	5/8/1863
Homesield Ins Co	OK	PO Box 18223	Oklahoma City	OK	73154-0223	4/28/1982
Homesite Ind Co	KS	99 Bedford St	Boston	MA	02111-2217	7/23/1948
Homesite Ins Co	CT	99 Bedford St	Boston	MA	02111-2217	4/3/1985
Homesteaders Life Co	IA	PO Box 1756	Des Moines	IA	50306-1756	1/5/1906
Horace Mann Ins Co	IL	#1 Horace Mann Plaza	Springfield	IL	62715-0001	9/23/1963
Horace Mann Life Ins Co	IL	#1 Horace Mann Plaza	Springfield	IL	62715-0001	8/9/1949
Horace Mann Prop & Cas Ins Co	CA	#1 Horace Mann Plaza	Springfield	IL	62715-0001	3/25/1965
Household Life Ins Co	MI	200 Somerset Corporate Bl	Bridgewater	NJ	08807-2862	12/18/1980
Housing Authority Prop A Mut Co	VT	PO Box 189	Cheshire	CT	06410-0189	3/20/1987

Utah Insurance Department Licensed Directory

Company Name	State of Domicile	Home Address	City	State	Zip	Date Organized mm-dd-yyyy
Houston General Ins Co	TX	1 Beacon Ln	Canton	MA	02021-1030	12/15/1980
HSBC Ins Co of DE	DE	200 Somerset Corporate Bl	Bridgewater	NJ	08807-2862	6/23/1965
Hudson Ins Co	DE	17 State St Fl 29	New York	NY	10004-1501	1/16/1918
Humana Ins Co	WI	PO Box 740036	Louisville	KY	40201-7436	12/18/1968
Humanadental Ins Co	WI	PO Box 740036	Louisville	KY	40201-7436	1/1/1908
I Builder Ins Corp	UT	978 Woodoak Ln	Salt Lake City	UT	84117-7265	1/31/2006
ICM Ins Co	NY	100 Commons Way Ste 210	Holmdel	NJ	07733-2936	5/1/1981
Idealife Ins Co	CT	PO Box 300	Stamford	CT	06904-0300	6/1/1981
IGF Ins Co	IN	4720 KINGSWAY DRIVE	INDIANAPOLIS	IN	46205	4/24/1972
Illinois Mut Life Ins Co	IL	300 SW Adams St	Peoria	IL	61634-0001	7/9/1912
Illinois Natl Ins Co	IL	300 S Riverside Plz Ste 210	Chicago	IL	60606-6613	10/5/1933
Imerica Life and Health Ins Co	AR	304 Inverness Way S Ste 46	Englewood	CO	80112-5827	7/20/1925
Imperial Cas & Ind Co	OK	8000 Warren Pkwy Ste 300	Frisco	TX	75034-2271	12/7/1954
Indemnity Co Of CA	CA	PO Box 19725	Irvine	CA	92623-9725	10/5/1967
Indemnity Ins Co Of North Amer	PA	436 Walnut St	Philadelphia	PA	19106-3703	9/26/1977
Indemnity Natl Ins Co	MS	4800 Old Kingston Pike	Knoxville	TN	37919-6478	12/2/1993
Independence Amer Ins Co	DE	485 Madison Ave Fl 14	New York	NY	10022-5819	2/26/1973
Independence Life & Annuity Co	RI	1 Sun Life Park	Wellesley Hills	MA	02481-5615	10/11/1945
Independent Order Of Foresters Us Br	NY	789 Don Mills Road	Toronto	ON	M3C 1T9	7/23/1881
Indiana Lumbermens Mut Ins Co	IN	3600 Woodview Tree	Indianapolis	IN	46268-3167	4/1/1897
Indianapolis Life Ins Co	IN	PO Box 1555	Des Moines	IA	50306-1555	7/10/1905
Individual Assur Co Life Hlth & Acc	MO	2400 W 75th St	Prairie Village	KS	66208-3510	10/18/1973
Industrial Alliance Pacific Life Ins	WA	PO Box 8118	Blaine	WA	98231-8118	4/29/1967
Infinity Auto Ins Co	OH	PO Box 830189	Birmingham	AL	35283-0189	3/20/1963
Infinity Cas Ins Co	OH	PO Box 830189	Birmingham	AL	35283-0189	6/13/1972
Infinity Ins Co	IN	PO Box 830189	Birmingham	AL	35283-0189	8/28/1978
Infinity Premier Ins Co	IN	PO Box 830189	Birmingham	AL	35283-0189	11/30/1989
Infinity Safeguard Ins Co	OH	PO Box 830189	Birmingham	AL	35283-0189	12/28/1966
Infinity Security Ins Co	IN	PO Box 830189	Birmingham	AL	35283-0189	9/30/1980
Infinity Select Ins Co	IN	PO Box 830189	Birmingham	AL	35283-0189	6/11/1991
Infinity Specialty Ins Co	OH	PO Box 830189	Birmingham	AL	35283-0189	2/6/1974
Infinity Standard Ins Co	IN	PO Box 830189	Birmingham	AL	35283-0189	8/4/1949
Ing Life Ins & Annuity Co	CT	5780 Powers Ferry Rd NW	Atlanta	GA	30327-4347	1/13/1976
ING USA Annuity and Life Ins Co	IA	5780 Powers Ferry Rd NW	Atlanta	GA	30327-4347	1/2/1973
Instil Health Ins Co	SC	PO Box 100298	Columbia	SC	29202-3298	8/23/2004
Insura Prop & Cas Ins Co	IL	PO Box 9030	Addison	TX	75001-9030	10/7/1980
Insurance Co Of North Amer	PA	436 Walnut St	Philadelphia	PA	19106-3703	4/14/1794

Utah Insurance Department Licensed Directory

Company Name	State of Domicile	Home Address	City	State	Zip	Date Organized mm-dd-yyyy
Insurance Co Of The State Of PA	PA	70 Pine St	New York	NY	10270-0002	4/18/1794
Insurance Co Of The West	CA	PO Box 85563	San Diego	CA	92186-5563	3/1/1972
Insurance Corp Of NY	NY	1499 Post Rd Ste 2	Fairfield	CT	06824-5940	5/29/1968
Integon Ind Corp	NC	PO Box 3199	Winston Salem	NC	27102-3199	12/16/1946
Integon Natl Ins Co	NC	PO Box 3199	Winston Salem	NC	27102-3199	12/16/1987
Integrity Life Ins Co	OH	400 Broadway St	Cincinnati	OH	45202-3312	5/3/1966
International Fidelity Ins Co	NJ	1 Newark Ctr	Newark	NJ	07102-5235	12/27/1904
Interstate Ind Co	IL	33 W Monroe St	Chicago	IL	60603-5300	10/31/1961
Intramercia Life Ins Co	NY	100 Motor Pkwy Ste 132	Hauppauge	NY	11788-5156	3/23/1965
Intrepid Ins Co	MI	36455 Corporate Dr	Farmington Hills	MI	48331-3552	8/19/1997
Investors Guaranty Life Ins Co	CA	475 Steamboat Rd	Greenwich	CT	06830-7144	11/19/1962
Investors Heritage Life Ins Co	KY	PO Box 717	Frankfort	KY	40602-0717	8/31/1960
Investors Ins Corp	DE	PO Box 56050	Jacksonville	FL	32241-6050	6/22/1987
Investors Life Ins Co North Amer	TX	6500 River Place Blvd Bldg	Austin	TX	78730-1123	6/18/1963
Investors Title Ins Co	NC	PO Box 2687	Chapel Hill	NC	27515-2687	1/28/1972
Jackson Natl Life Ins Co	MI	1 Corporate Way	Lansing	MI	48951-0001	6/19/1961
Jefferson Ins Co	NY	2805 N Parham Rd	Richmond	VA	23294-4401	3/15/1950
Jefferson Natl Life Ins Co	TX	9920 Corporate Campus Dr	Louisville	KY	40223-4051	2/8/1937
Jefferson Pilot Financial Ins Co	NE	100 N Greene St	Greensboro	NC	27401-2547	10/9/1903
Jefferson Pilot Life Ins Co	NC	PO Box 21008	Greensboro	NC	27420-1008	8/4/1890
Jefferson Pilot Lifeamerica Ins Co	NJ	100 Madison St Ste 1860	Syracuse	NY	13202-2799	10/27/1897
Jewelers Mut Ins Co	WI	PO Box 468	Neenah	WI	54957-0468	3/12/1913
JMIC Life Ins Co	FL	500 Jim Moran Blvd	Deerfield Beach	FL	33442-1723	4/16/1979
John Alden Life Ins Co	WI	PO Box 3050	Milwaukee	WI	53201-3050	5/17/1973
John Hancock Life Ins Co	MA	PO Box 111	Boston	MA	02117-0111	4/21/1862
John Hancock Life Ins Co (USA)	MI	PO Box 111	Boston	MA	02117-0111	8/20/1955
John Hancock Variable Life Ins Co	MA	PO Box 717	Boston	MA	02117-0717	2/22/1979
Kanawha Ins Co	SC	PO Box 740036	Louisville	KY	40201-7436	5/22/1958
Kansas City Life Ins Co	MO	PO Box 219139	Kansas City	MO	64121-9139	5/1/1895
Kemper Cas Ins Co	IL	1 Kemper Dr	Long Grove	IL	60049-0001	11/17/1970
Kemper Investors Life Ins Co	IL	15375 SE 30th Pl Ste 310	Bellevue	WA	98007-6500	1/6/1947
Key Life Ins Co	IN	PO Box 1646	Indianapolis	IN	46206-1646	9/13/1976
Knights Of Columbus	CT	PO Box 1670	New Haven	CT	06507-0901	3/29/1882
Lafayette Life Ins Co	IN	PO Box 7007	Lafayette	IN	47903-7007	12/26/1905
Lancer Ins Co	IL	370 W Park Ave	Long Beach	NY	11561-3213	4/27/1945
Landcar Cas Co	UT	9350 S 150 E Ste 1000	Sandy	UT	84070-2721	10/3/1989
Landcar Life Ins Co	UT	9350 S 150 E Ste 1000	Sandy	UT	84070-2721	9/10/1980

Utah Insurance Department Licensed Directory

Company Name	State of Domicile	Home Address	City	State	Zip	Date Organized mm-dd-yyyy
Laurier Ind Co	WI	111 W Michigan St	Milwaukee	WI	53203-2903	10/21/1988
Lawyers Title Ins Corp	NE	5600 Cox Rd	Glen Allen	VA	23060-9266	4/9/1925
Legion Ins Co	PA	One Logan Square, Suite 1	Philadelphia	PA	19103	7/23/1925
Lexington Natl Ins Corp	MD	200 E Lexington St Ste 501	Baltimore	MD	21202-3599	10/23/1989
Lexon Ins Co	TX	10002 Shelbyville Rd Ste 1	Louisville	KY	40223-2979	3/16/1984
Liberty Bankers Life Ins Co	OK	PO Box 5147	Springfield	IL	62705-5147	11/14/1957
Liberty First RRG Ins Co	UT	5679 S Redwood Rd Unit 2	Salt Lake City	UT	84123-5464	5/26/2006
Liberty Ins Corp	IL	175 Berkeley St	Boston	MA	02116-5066	10/21/1988
Liberty Ins Underwriters Inc	NY	55 Water St Fl 18	New York	NY	10041-0034	3/8/1811
Liberty Life Assur Co Of Boston	MA	100 Liberty Way	Dover	NH	03820-4597	9/17/1963
Liberty Life Ins Co	SC	PO Box 1389	Greenville	SC	29602-1389	6/28/1909
Liberty Mut Fire Ins Co	WI	175 Berkeley St	Boston	MA	02116-5066	10/31/1908
Liberty Mut Ins Co	MA	175 Berkeley St	Boston	MA	02116-5066	1/1/1912
Liberty Natl Life Ins Co	AL	PO Box 2612	Birmingham	AL	35202-2612	7/1/1929
Liberty Northwest Ins Corp	OR	PO Box 4555	Portland	OR	97208-4555	1/21/1983
Liberty Personal Ins Co	MI	175 Berkeley St	Boston	MA	02116-5066	12/1/1960
Life & Health Ins Co Of Amer	PA	220 W GERMANTOWN P	PLYMOUTH MEETING	PA	19462-4000	7/14/1902
Life Ins Co Of North Amer	PA	2 Liberty Pl	Philadelphia	PA	19192-2362	9/21/1956
Life Ins Co Of The Southwest	TX	PO Box 569080	Dallas	TX	75356-9080	3/7/1955
Life Investors Ins Co Of Amer	IA	4333 Edgewood Rd NE	Cedar Rapids	IA	52499-0001	9/26/1930
Life Of The South Ins Co	GA	PO Box 44130	Jacksonville	FL	32231-4130	9/22/1981
Lifewise Assur Co	WA	7001 220th St SW	Mountlake Terrace	WA	98043-2160	9/11/1981
Lincoln Benefit Life Co	NE	3075 Sanders Rd Ste H1A	Northbrook	IL	60062-7119	10/18/1938
Lincoln General Ins Co	PA	PO Box 3709	York	PA	17402-0136	3/17/1977
Lincoln Heritage Life Ins Co	IL	4343 E Camelback Rd	Phoenix	AZ	85018-2700	8/15/1963
Lincoln Memorial Life Ins Co	TX	PO Box 160050	Austin	TX	78716-0050	9/25/1936
Lincoln Mut Life & Cas Ins Co	ND	PO Box 1918	Fargo	ND	58107-1918	9/13/1935
Lincoln Natl Life Ins Co	IN	1300 S Clinton St	Fort Wayne	IN	46802-3506	6/12/1905
LM General Ins Co	DE	175 Berkeley St	Boston	MA	02116-5066	11/17/1978
LM Ins Corp	IA	175 Berkeley St	Boston	MA	02116-5066	6/16/1989
LM Personal Ins Co	DE	175 Berkeley St	Boston	MA	02116-5066	11/17/1978
LM Property and Casualty Ins. Co.	IN	175 Berkeley St	Boston	MA	02116-5066	1/2/1975
London Life Reins Co	PA	PO Box 1120	Blue Bell	PA	19422-0319	3/26/1969
London Pacific Life & Annuity Co	NC	3101 Poplarwood Court, Su	Raleigh	NC	27604	10/14/1927
Loyal American Life Ins Co	OH	PO Box 26580	Austin	TX	78755-0580	5/18/1955
Lumbermens Mut Cas Co	IL	1 Kemper Dr	Long Grove	IL	60049-0001	11/18/1912
Lumbermens Underwriting Alliance	MO	1905 NW Corporate Blvd	Boca Raton	FL	33431-7315	1/10/1905

Utah Insurance Department Licensed Directory

Company Name	State of Domicile	Home Address	City	State	Zip	Date Organized mm-dd-yyyy
Lyndon Property Ins Co	MO	14755 N Outer 40 Ste 400	Chesterfield	MO	63017-6050	5/30/1978
Lyndon Southern Ins Co	LA	PO Box 44130	Jacksonville	FL	32231-4130	9/16/1996
Madison Natl Life Ins Co Inc	WI	PO Box 5008	Madison	WI	53705-0008	10/17/1961
Magellan Life Ins Co	DE	14100 Magellan Plz	Maryland Heights	MO	63043-4644	10/2/1981
Majestic Ins Co	CA	400 2nd St Ste 200	San Francisco	CA	94107-1489	3/17/1980
Mamsi Life And Health Ins Co	MD	4 Taft Ct	Rockville	MD	20850-5310	9/12/1955
Manhattan Life Ins Co	NY	2727 Allen Parkway Worth	Houston	TX	77019	5/29/1850
Manhattan Natl Life Ins Co	IL	PO Box 5420	Cincinnati	OH	45201-5420	12/20/1956
Manufacturers Alliance Ins Co	PA	PO Box 3031	Blue Bell	PA	19422-0754	1/11/1979
Manulife Ins Co	DE	PO Box 717	Boston	MA	02117-0717	5/27/1981
Mapfre Reins Corp	NJ	100 Campus Dr	Florham Park	NJ	07932-1020	2/21/1985
Markel American Ins Co	VA	4600 Cox Rd	Glen Allen	VA	23060-6753	10/15/1986
Markel Ins Co	IL	4600 Cox Rd	Glen Allen	VA	23060-6753	11/26/1980
Marquette Natl Life Ins Co	TX	PO Box 958465	Lake Mary	FL	32795-8465	11/10/1967
Maryland Cas Co	MD	1400 American Ln Fl 119	Schaumburg	IL	60196-5452	2/9/1898
Massachusetts Mut Life Ins Co	MA	1295 State St	Springfield	MA	01111-0001	5/15/1851
Maxum Cas Ins Co	GA	6455 E Johns Xing Ste 325	Duluth	GA	30097-1559	11/25/1996
Mayflower Natl Life Ins Co	IN	PO Box 53187	New Orleans	LA	70153-3187	10/30/1978
MBIA Ins Corp	NY	113 King St	Armonk	NY	10504-1611	3/23/1967
MBIA Ins Corp Of IL	IL	113 King St	Armonk	NY	10504-1611	12/28/1959
Medamerica Ins Co	PA	PO Box 41930	Rochester	NY	14604-4930	4/5/1966
Medco Containment Life Ins Co	PA	100 Parsons Pond Dr	Franklin Lakes	NJ	07417-2604	8/30/1954
Medical Assur Co Inc	AL	PO Box 590009	Birmingham	AL	35259-0009	10/1/1976
Medical Protective Co	IN	5814 Reed Rd	Fort Wayne	IN	46835-3568	12/2/1909
Medical Savings Ins Co	IN	PO Box 68961	Indianapolis	IN	46268-0961	4/21/1965
Medico Ins Co	NE	PO Box 3477	Omaha	NE	68103-0477	4/26/1930
Medico Life Ins Co	NE	PO Box 3477	Omaha	NE	68103-0477	10/6/1967
Medmarc Cas Ins Co	VT	PO Box 10809	Chantilly	VA	20153-0809	7/26/1950
Medmarc Mut Ins Co	VT	PO Box 10809	Chantilly	VA	20153-0809	12/31/1991
Mega Life & Health Ins Co The	OK	9151 Boulevard 26	North Richland Hills	TX	76180-5605	11/5/1981
Members Life Ins Co	WI	PO Box 391	Madison	WI	53701-0391	2/27/1976
Memic Ind Co	NH	1750 Elm St Ste 500	Manchester	NH	03104-2903	2/24/2000
Mendakota Ins Co	MN	PO Box 64586	Saint Paul	MN	55164-0586	10/24/1985
Mendota Ins Co	MN	PO Box 64586	Saint Paul	MN	55164-0586	5/1/1989
Merastar Ins Co	IN	PO Box 181101	Chattanooga	TN	37414-6101	8/14/1974
Merchants Bonding Co (Mutual)	IA	2100 Fleur Dr	Des Moines	IA	50321-1158	12/31/1933
Meridian Security Ins Co	IN	PO Box 1980	Indianapolis	IN	46206-1980	7/27/1967

Utah Insurance Department Licensed Directory

Company Name	State of Domicile	Home Address	City	State	Zip	Date Organized mm-dd-yyyy
Merit Life Ins Co	IN	PO Box 39	Evansville	IN	47701-0039	9/11/1957
Meritplan Ins Co	CA	PO Box 19702	Irvine	CA	92623-9702	12/10/1952
Merrill Lynch Life Ins Co	AR	1700 Merrill Lynch Dr	Pennington	NJ	08534-4128	1/27/1986
Metlife Ins Co of CT	CT	18210 Crane Nest Dr Fl 3	Tampa	FL	33647-2748	6/17/1863
Metlife Ins Co of CT	CT	18210 Crane Nest Dr Fl 3	Tampa	FL	33647-2748	6/17/1863
MetLife Investors Ins Co	MO	18210 Crane Nest Dr Fl 3	Tampa	FL	33647-2748	8/17/1981
MetLife Investors USA Ins Co	DE	18210 Crane Nest Dr Fl 3	Tampa	FL	33647-2748	9/13/1960
Metlife Life & Annuity Co of CT	CT	18210 Crane Nest Dr Fl 3	Tampa	FL	33647-2748	12/5/1973
Metropolitan Cas Ins Co	RI	PO Box 350	Warwick	RI	02887-0350	10/4/1981
Metropolitan Drt Prop & Cas Ins Co	RI	PO Box 350	Warwick	RI	02887-0350	5/24/1949
Metropolitan General Ins Co	RI	PO Box 350	Warwick	RI	02887-0350	6/30/1980
Metropolitan Grp Prop & Cas Ins Co	RI	PO Box 350	Warwick	RI	02887-0350	12/10/1976
Metropolitan Life Ins Co	NY	18210 Crane Nest Dr Fl 3	Tampa	FL	33647-2748	3/24/1868
Metropolitan Property & Cas Ins Co	RI	PO Box 350	Warwick	RI	02887-0350	8/31/1972
Metropolitan Tower Life Ins Co	DE	18210 Crane Nest Dr Fl 3	Tampa	FL	33647-2748	3/4/1982
MGA Ins Co Inc	TX	PO Box 199023	Dallas	TX	75219-9023	5/22/1981
MGIC Assur Corp General Account	WI	PO Box 756	Milwaukee	WI	53201-0756	9/27/1937
MGIC Credit Assur Corp	WI	PO Box 756	Milwaukee	WI	53201-0756	4/30/1997
MGIC Ind Corp	WI	PO Box 756	Milwaukee	WI	53201-0756	11/15/1956
MIC General Ins Corp	MI	PO Box 66937	Saint Louis	MO	63166-6937	8/14/1980
MIC Prop & Cas Ins Corp	MI	300 Galleria Officentre	Southfield	MI	48034-4700	4/30/1980
Mid Continent Preferred Life Ins Co	OK	1800 Valley View Ln Ste 3	Dallas	TX	75234-8945	5/12/1909
Mid West Natl Life Ins Co Of TN	TX	9151 Boulevard 26	North Richland Hills	TX	76180-5605	3/1/1965
Mid-Century Ins Co	CA	PO Box 2478	Los Angeles	CA	90051-0478	12/3/1949
Mid-Continent Cas Co	OK	PO Box 1409	Tulsa	OK	74101-1409	2/26/1947
Middlesex Ins Co	WI	1800 North Point Dr	Stevens Point	WI	54481-1253	3/3/1826
Midland Natl Life Ins Co	IA	1 Midland Plz	Sioux Falls	SD	57193-0001	8/30/1906
Midstates Rein Corp	IL	10560 Success Ln Ste A	Washington Township	OH	45458-3697	2/12/1941
Midwest Employers Cas Co	DE	14755 N Outer 40 Ste 3001	Chesterfield	MO	63017-6050	3/21/1986
Midwest Security Life Ins Co	WI	2700 Midwest Dr	Onalaska	WI	54650-8763	9/18/1972
Midwestern United Life Ins Co	IN	5780 Powers Ferry Rd NW	Atlanta	GA	30327-4347	5/4/1948
Milbank Ins Co	SD	518 E Broad St	Columbus	OH	43215-3901	10/21/1982
Millers Ins Co	TX	P. O. BOX 2269	FORT WORTH	TX	76113-2269	3/1/1898
Minnesota Lawyers Mut Ins Co	MN	333 S 7th St Ste 2200	Minneapolis	MN	55402-2451	5/28/1981
Minnesota Life Ins Co	MN	400 Robert St N	Saint Paul	MN	55101-2037	8/6/1880
Minnesota Surety And Trust Co	MN	PO Box 463	Austin	MN	55912-0463	8/28/1945
Mitsui Sumitomo Ins Co of Amer	NY	PO Box 4602	Warren	NJ	07059-0602	3/29/2001

Utah Insurance Department Licensed Directory

Company Name	State of Domicile	Home Address	City	State	Zip	Date Organized mm-dd-yyyy
Mitsui Sumitomo Ins USA Inc	NY	PO Box 4602	Warren	NJ	07059-0602	1/28/1988
MML Bay State Life Ins Co	CT	1295 State St	Springfield	MA	01111-0001	4/1/1935
Modern Woodmen Of Amer	IL	1701 1st Ave	Rock Island	IL	61201-8724	5/5/1884
Molina Healthcare Ins Co	OH	200 Oceangate Ste 100	Long Beach	CA	90802-4317	10/19/1948
Molina Hlthcare of UT Inc DBA Amfam	UT	7050 Union Park Ctr Ste 20	Midvale	UT	84047-4171	5/27/1994
Monarch Life Ins Co	MA	330 Whitney Ave Ste 500	Holyoke	MA	01040-2790	8/15/1901
Monitor Life Ins Co Of NY	NY	70 Genesee St	Utica	NY	13502-3503	10/15/1971
Monumental Life Ins Co	MD	4333 Edgewood Rd NE	Cedar Rapids	IA	52499-0001	3/5/1858
Mony Life Ins Co	NY	1290 Avenue Of The Ameri	New York	NY	10104-0101	4/12/1842
Mony Life Ins Co Of Amer	AZ	1290 Avenue Of The Ameri	New York	NY	10104-0101	3/6/1969
Mortgage Guaranty Ins Corp	WI	PO Box 756	Milwaukee	WI	53201-0756	2/20/1979
Motors Ins Corp	MI	300 Galleria Officentre	Southfield	MI	48034-4700	10/23/1998
Mountain States Ind Co	NM	5051 Journal Center Blvd N	Albuquerque	NM	87109-5903	10/5/1994
Mountain States Mut Cas Co	NM	5051 Journal Center Blvd N	Albuquerque	NM	87109-5903	7/30/1937
MTL Ins Co	IL	1200 Jorie Blvd	Oak Brook	IL	60523-2218	12/5/1904
Munich American Reassur Co	GA	PO Box 3210	Atlanta	GA	30302-3210	10/29/1959
Munich Reins Amer Inc	DE	PO Box 5241	Princeton	NJ	08543-5241	3/15/1917
Mutual Ins Co Of Az	AZ	2602 E Thomas Rd	Phoenix	AZ	85016-8202	2/19/1976
Mutual Of Amer Life Ins Co	NY	320 Park Ave	New York	NY	10022-6815	1/3/1945
Mutual Of Enumclaw Ins Co	WA	1460 Wells St	Enumclaw	WA	98022-3003	2/17/1898
Mutual Of Omaha Ins Co	NE	Mutual Of Omaha Plaza	Omaha	NE	68175-0001	3/5/1909
Mutual Service Life Ins Co	MN	PO Box 2000	Bloomington	IL	61702-2000	8/31/1934
National Alliance Ins Co	MO	700 W 47th St Ste 350	Kansas City	MO	64112-1805	7/20/1972
National American Ins Co	OK	PO Box 9	Chandler	OK	74834-0009	4/11/1919
National American Ins Co Of CA	CA	PO Box 32039	Long Beach	CA	90832-2039	10/10/1966
National Annuity Co	UT	601 Daily Dr Ste 107	Camarillo	CA	93010-5838	9/2/2004
National Benefit Life Ins Co	NY	333 W 34th St	New York	NY	10001-2417	6/18/1962
National Cas Co	WI	1 W Nationwide Blvd # 76	Columbus	OH	43215-2220	12/19/1904
National Continental Ins Co	NY	PO Box 89490	Cleveland	OH	44101-6490	12/24/1897
National Farmers Union Life Ins Co	TX	PO Box 410288	Kansas City	MO	64141-0288	12/7/1937
National Farmers Union Prop & Cas	CO	5619 Dtc Pkwy Ste 300	Greenwood Village	CO	80111-3136	12/5/1984
National Financial Ins Co	TX	PO Box 25326	Overland Park	KS	66225-5326	7/26/1979
National Fire & Ind Exch	MO	PO Box 39903	Saint Louis	MO	63139-8903	1/1/1915
National Fire Ins Co Of Hartford	IL	333 S Wabash Ave	Chicago	IL	60604-4107	6/4/1869
National Foundation Life Ins Co	TX	801 Cherry St Unit 33	Fort Worth	TX	76102-6888	8/2/1983
National General Assur Co	MO	PO Box 66937	Saint Louis	MO	63166-6937	6/2/1983
National General Ins Co	MO	PO Box 66937	Saint Louis	MO	63166-6937	11/2/1966

Utah Insurance Department Licensed Directory

Company Name	State of Domicile	Home Address	City	State	Zip	Date Organized mm-dd-yyyy
National Guardian Life Ins Co	WI	PO Box 1191	Madison	WI	53701-1191	9/28/1909
National Health Ins Co	TX	PO Box 619999	Dallas	TX	75261-6199	8/30/1965
National Ind Co	NE	3024 Harney St	Omaha	NE	68131-3535	4/26/1940
National Ins Assn	IN	175 Berkeley St	Boston	MA	02116-5066	11/15/1972
National Interstate Ins Co	OH	3250 Interstate Dr	Richfield	OH	44286-9000	2/10/1989
National Liab & Fire Ins Co	CT	3024 Harney St	Omaha	NE	68131-3535	4/23/1957
National Life Ins Co	VT	1 National Life Dr	Montpelier	VT	05604-1000	11/13/1848
National Reins Corp	DE	PO Box 10350	Stamford	CT	06904-2350	7/31/1973
National Security Life & Annuity Co	NY	PO Box 1625	Binghamton	NY	13902-1625	2/7/1973
National Specialty Ins Co	TX	8200 Anderson Blvd	Fort Worth	TX	76120-3620	11/30/1960
National States Ins Co	MO	1830 Craig Park Ct	Saint Louis	MO	63146-4148	7/22/1964
National Surety Corp	IL	777 San Marin Drive	Novato	CA	94998-0001	9/3/1970
National Teachers Assoc Life Ins Co	TX	4949 Keller Springs Rd	Addison	TX	75001-5910	7/14/1938
National Title Ins Of NY Inc	NY	601 Riverside Ave	Jacksonville	FL	32204-2946	3/14/1929
National Union Fire Ins Co Of Pitts	PA	70 Pine St	New York	NY	10270-0002	2/14/1901
National Western Life Ins Co	CO	850 E Anderson Ln	Austin	TX	78752-1638	7/16/1956
Nationwide Affinity Co of Amer	OH	1 W Nationwide Blvd # 76	Columbus	OH	43215-2220	5/2/1924
Nationwide Agribusiness Ins Co	IA	1 W Nationwide Blvd # 76	Columbus	OH	43215-2220	12/10/1973
Nationwide Assur Co	WI	1 W Nationwide Blvd # 76	Columbus	OH	43215-2220	2/13/1942
Nationwide General Ins Co	OH	1 W Nationwide Blvd # 76	Columbus	OH	43215-2220	8/22/1957
Nationwide Ins Co Of Amer	WI	1 W Nationwide Blvd # 76	Columbus	OH	43215-2220	6/30/1960
Nationwide Life & Ann Co of Amer	DE	PO Box 15750	Wilmington	DE	19850-5750	1/8/1958
Nationwide Life And Annuity Ins Co	OH	1 Nationwide Plz	Columbus	OH	43215-2220	2/9/1981
Nationwide Life Ins Co	OH	1 Nationwide Plz	Columbus	OH	43215-2220	3/21/1929
Nationwide Life Ins Co of Amer	PA	PO Box 1717	Valley Forge	PA	19482-1717	3/22/1865
Nationwide Mut Fire Ins Co	OH	1 W Nationwide Blvd # 76	Columbus	OH	43215-2220	12/27/1933
Nationwide Mut Ins Co	OH	1 W Nationwide Blvd # 76	Columbus	OH	43215-2220	12/6/1925
Nationwide Prop & Cas Ins Co	OH	1 W Nationwide Blvd # 76	Columbus	OH	43215-2220	11/9/1979
Navigators Ins Co	NY	6 International Dr	Rye Brook	NY	10573-1070	7/16/1981
NCMIC Ins Co	IA	PO Box 9118	Des Moines	IA	50306-9118	1/1/1946
Netherlands Ins Co The	NH	175 Berkeley St	Boston	MA	02116-5066	12/12/1978
New England Ins Co	CT	150 Federal St	Boston	MA	02110-1713	8/25/1989
New England Life Ins Co	MA	18210 Crane Nest Dr Fl 3	Tampa	FL	33647-2748	9/12/1980
New England Rein Corp	CT	150 Federal St	Boston	MA	02110-1713	12/29/1981
New Era Life Ins Co	TX	200 Westlake Park Blvd Ste	Houston	TX	77079-2612	5/16/1924
New Hampshire Ind Co Inc	PA	13010 Morris Rd	Alpharetta	GA	30004-3873	12/13/1951
New Hampshire Ins Co	PA	70 Pine St	New York	NY	10270-0002	7/7/1869

Utah Insurance Department Licensed Directory

Company Name	State of Domicile	Home Address	City	State	Zip	Date Organized mm-dd-yyyy
New York Life Ins & Annuity Corp	DE	51 Madison Ave	New York	NY	10010-1603	11/3/1980
New York Life Ins Co	NY	51 Madison Ave	New York	NY	10010-1603	5/21/1841
New York Marine & Gnrl Ins Co	NY	919 3rd Ave	New York	NY	10022-3902	3/22/1972
Newark Ins Co	NJ	PO Box 9020	Bethpage	NY	11714-9020	11/4/1811
NGM Ins Co	FL	55 West St	Keene	NH	03431-3374	3/28/1923
Nippon Life Ins Co Of Amer	IA	521 5th Ave	New York	NY	10175-0003	8/23/1972
Nipponkoa Ins Co Ltd U.S. Branch	NY	U.S. BRANCH; 14 WALL	NEW YORK	NY	10005	1/1/1944
NIPPONKOA Ins Co of America	NY	6505 216th St SW Bldg A	Mountlake Terrace	WA	98043-2089	12/7/2000
NLC Mut Ins Co	VT	1301 Pennsylvania Ave N	Washington	DC	20004-1747	8/12/1986
NMHC Grp Solutions Ins Inc	DE	26 Harbor Park Dr	Port Washington	NY	11050-4602	3/2/2006
Norcal Mut Ins Co	CA	560 Davis St Ste 200	San Francisco	CA	94111-1974	9/18/1975
Norguard Ins Co	PA	PO Box Ah	Wilkes Barre	PA	18703-0020	8/12/1987
North American Co Life & Hlth Ins	IL	1 Midland Plz	Sioux Falls	SD	57193-0001	5/13/1886
North American Elite Ins Co	NH	650 Elm St	Manchester	NH	03101-2596	12/28/1987
North American Specialty Ins Co	NH	650 Elm St	Manchester	NH	03101-2596	11/23/1973
North Coast Life Ins Co	WA	PO Box 1445	Spokane	WA	99210-1445	2/5/1965
North East Ins Co	ME	120 Broadway Fl 31	New York	NY	10271-0002	8/9/1965
North Pacific Ins Co	OR	PO Box 4555	Portland	OR	97208-4555	6/26/1958
North Pointe Ins Co	MI	PO Box 2223	Southfield	MI	48037-2223	10/13/1986
North River Ins Co	NJ	305 Madison Ave	Morristown	NJ	07960-6117	6/12/1972
North Star Rein Corp	DE	695 Main St	Stamford	CT	06901-2141	8/3/1956
Northbrook Ind Co	IL	3075 Sanders Rd Ste H1A	Northbrook	IL	60062-7119	12/20/1978
Northern Assur Co Of Amer	MA	1 Beacon Ln	Canton	MA	02021-1030	8/21/1987
Northern Ins Co Of NY	NY	1400 American Ln Fl 119	Schaumburg	IL	60196-5452	12/6/1926
Northland Cas Co	MN	PO Box 64816	Saint Paul	MN	55164-0816	5/18/1959
Northland Ins Co	MN	PO Box 64816	Saint Paul	MN	55164-0816	1/16/1948
Northwest Land Title Ins Co	UT	301 E 4500 S Ste 100	Salt Lake City	UT	84107-3955	10/18/2006
Northwestern Long Term Care Ins Co	WI	720 E Wisconsin Ave	Milwaukee	WI	53202-4703	9/18/1953
Northwestern Mut Life Ins Co	WI	720 E Wisconsin Ave	Milwaukee	WI	53202-4703	3/2/1857
Northwestern Natl Ins Co Milwaukee	WI	709 Curtis St	Middletown	OH	45044-5812	2/20/1869
Nova Cas Co	NY	726 Exchange St Ste 1020	Buffalo	NY	14210-1466	9/13/1979
Nutmeg Life Ins Co	IA	221 Charles Lindbergh Dr	Salt Lake City	UT	84116-2811	12/8/1955
NYLife Ins Co Of AZ	AZ	51 Madison Ave	New York	NY	10010-1603	7/23/1987
Occidental Fire & Cas Co Of NC	NC	PO Box 10800	Raleigh	NC	27605-0800	10/31/1961
Occidental Life Ins Co Of NC	TX	PO Box 2595	Waco	TX	76702-2595	6/13/1906
Odyssey America Reins Co	CT	300 First Stamford Pl	Stamford	CT	06902-6765	9/10/1986
Ohic Ins Co	OH	155 E Broad St	Columbus	OH	43215-3609	2/9/1978

Utah Insurance Department Licensed Directory

Company Name	State of Domicile	Home Address	City	State	Zip	Date Organized mm-dd-yyyy
Ohio Cas Ins Co	OH	9450 Seward Rd	Fairfield	OH	45014-5412	11/6/1919
Ohio Farmers Ins Co	OH	PO Box 5001	Westfield Center	OH	44251-5001	2/8/1848
Ohio Ind Co	OH	250 E Broad St Fl 10	Columbus	OH	43215-3708	2/11/1956
Ohio Natl Life Assur Corp	OH	PO Box 237	Cincinnati	OH	45201-0237	6/26/1979
Ohio Natl Life Ins Co	OH	PO Box 237	Cincinnati	OH	45201-0237	9/9/1909
Ohio Security Ins Co	OH	9450 Seward Rd	Fairfield	OH	45014-5412	11/1/1950
Ohio State Life Ins Co	TX	PO Box 410288	Kansas City	MO	64141-0288	2/26/1906
Old American Ins Co	MO	PO Box 218573	Kansas City	MO	64121-8573	12/11/1939
Old Reliance Ins Co	AZ	PO Box 62549	Colorado Springs	CO	80962-2549	9/15/1960
Old Republic General Ins Corp	IL	307 N Michigan Ave	Chicago	IL	60601-5311	9/7/1960
Old Republic Ins Co	PA	PO Box 789	Greensburg	PA	15601-0789	4/11/1935
Old Republic Life Ins Co	IL	307 N Michigan Ave	Chicago	IL	60601-5311	4/17/1923
Old Republic Natl Title Ins Co	MN	400 2nd Ave S	Minneapolis	MN	55401-2406	8/20/1907
Old Republic Security Assur Co	AZ	PO Box 35008	Tulsa	OK	74153-0008	7/26/1977
Old Republic Surety Co	WI	PO Box 1635	Milwaukee	WI	53201-1635	12/28/1981
Old Standard Life Ins Co	ID	601 W 1st Ave Fl 11	Spokane	WA	99201-3825	11/7/1988
Old United Cas Co	KS	PO Box 795	Shawnee Mission	KS	66201-0795	5/20/1988
Old United Life Ins Co	AZ	PO Box 795	Shawnee Mission	KS	66201-0795	11/15/1963
Old West Annuity & Life Ins Co	AZ	PO Box 5420	Cincinnati	OH	45201-5420	11/5/1964
Omaha Ind Co	WI	Mutual Of Omaha Plaza	Omaha	NE	68175-0001	1/20/1956
Omni Ind Co	IL	2018 Powers Ferry Rd SE	Atlanta	GA	30339-7208	12/28/1973
Omni Ins Co	IL	2018 Powers Ferry Rd SE	Atlanta	GA	30339-7208	6/23/1980
OneBeacon America Ins Co	MA	1 Beacon Ln	Canton	MA	02021-1030	3/10/1971
OneBeacon Ins Co	PA	1 Beacon Ln	Canton	MA	02021-1030	6/1/1956
OneNation Ins Co	IN	120 Monument Cir	Indianapolis	IN	46204-4906	11/5/1974
Opticare of UT	UT	1901 Parkway Blvd	West Valley City	UT	84119-2001	8/24/1987
Order United Commrl Trav Of Amer	OH	632 N Park St	Columbus	OH	43215-1627	10/4/1890
Oregon Automobile Ins Co	OR	PO Box 4555	Portland	OR	97208-4555	12/28/1925
Owners Ins Co	OH	PO Box 30660	Lansing	MI	48909-8160	5/13/1975
Oxford Life Ins Co	AZ	2721 N Central Ave	Phoenix	AZ	85004-1127	7/27/1965
Ozark Natl Life Ins Co	MO	PO Box 15688	Kansas City	MO	64106-0688	4/22/1964
Pacific Employers Ins Co	PA	436 Walnut St	Philadelphia	PA	19106-3703	7/17/1923
Pacific Guardian Life Ins Co Ltd	HI	1440 Kapiolani Blvd Ste 17	Honolulu	HI	96814-3698	8/3/1961
Pacific Ind Co	WI	15 Mountain View Rd	Warren	NJ	07059-6711	1/16/1926
Pacific Life & Annuity Co	AZ	700 Newport Center Dr	Newport Beach	CA	92660-6307	9/20/1982
Pacific Life Ins Co	NE	700 Newport Center Dr	Newport Beach	CA	92660-6307	1/2/1868
Pacific NW Title Ins Co Inc	WA	215 Columbia St	Seattle	WA	98104-1511	12/1/1926

Utah Insurance Department Licensed Directory

Company Name	State of Domicile	Home Address	City	State	Zip	Date Organized mm-dd-yyyy
Pacific Pioneer Ins Co	CA	PO Box 37040	LA Mirada	CA	90637-3704	8/21/1978
Pacific Select Property Ins Co	CA	4820 Business Center Dr St	Fairfield	CA	94534-1900	12/31/1996
Pacific Specialty Ins Co	CA	3601 Haven Ave	Menlo Park	CA	94025-1064	4/18/1988
Pacificare Life & Health Ins Co	IN	PO Box 25032	Santa Ana	CA	92799-5032	3/1/1967
Pacificare Life Assur Co	CO	6465 Greenwood Plaza Blv	Centennial	CO	80111-7101	3/30/1973
PACO Assur Co Inc	IL	110 Westwood Pl	Brentwood	TN	37027-5075	12/21/1994
Pan American Assur Co	LA	PO Box 53372	New Orleans	LA	70153-3372	5/19/1981
Pan American Life Ins Co	LA	PO Box 60219	New Orleans	LA	70160-0219	3/28/1911
Park Avenue Life Ins Co	DE	7 Hanover Sq	New York	NY	10004-2616	11/19/1964
Parker Centennial Assur Co	WI	1800 North Point Dr	Stevens Point	WI	54481-1253	1/8/1973
Partner Reins Co Of The US	NY	1 Greenwich Plz	Greenwich	CT	06830-6352	3/13/1980
Partnerre Ins Co Of NY	NY	1 Greenwich Plz	Greenwich	CT	06830-6352	9/8/1989
Pathfinder Ins Co	CO	76 Saint Paul St Ste 500	Burlington	VT	05401-4477	6/19/1986
Patriot General Ins Co	WI	1800 North Point Dr	Stevens Point	WI	54481-1253	1/2/1968
Paul Revere Life Ins Co	MA	1 Fountain Sq	Chattanooga	TN	37402-1307	6/10/1930
Paul Revere Variable Annuity Ins Co	MA	1 Fountain Sq	Chattanooga	TN	37402-1307	8/6/1965
Peachtree Cas Ins Co	FL	2889 Elmwood Dr SE	Smyrna	GA	30080-3709	11/29/1983
Peak Prop & Cas Ins Corp	WI	1800 Northpoint Dr	Stevens Point	WI	54481-1253	8/16/1985
Peerless Ind Ins Co	IL	175 Berkeley St	Boston	MA	02116-5066	4/30/2002
Peerless Ins Co	NH	175 Berkeley St	Boston	MA	02116-5066	3/7/1901
Peninsular Life Ins Co	FL	19 N Main St	Wilkes Barre	PA	18711-0300	1/10/1910
Penn Ins & Annuity Co	DE	Penn Insurance & Annuity	Philadelphia	PA	19172-0001	7/3/1980
Penn Mut Life Ins Co	PA	The Penn Mutual Life Insur	Philadelphia	PA	19172-0001	2/24/1847
Penn Treaty Network Amer Ins Co	PA	3440 Lehigh St	Allentown	PA	18103-7001	2/26/1954
Penn-Amer Ins Co	PA	3 Bala Plz Ste 300E	Bala Cynwyd	PA	19004-3406	12/23/1975
Pennsylvania General Ins Co	PA	1 Beacon Ln	Canton	MA	02021-1030	8/15/1955
Pennsylvania Life Ins Co	PA	PO Box 958465	Lake Mary	FL	32795-8465	1/12/1948
Pennsylvania Lumbermens Mut Ins	PA	2005 Market St Ste 1200	Philadelphia	PA	19103-7008	2/26/1895
Pennsylvania Manufacturers Asn Ins C	PA	PO Box 3031	Blue Bell	PA	19422-0754	7/6/1964
Pennsylvania Manufacturers Ind Co	PA	PO Box 3031	Blue Bell	PA	19422-0754	7/6/1982
Pennsylvania Ntl Mut Cas Ins Co	PA	PO Box 2361	Harrisburg	PA	17105-2361	1/6/1919
Peoples Benefit Life Ins Co	IA	4333 Edgewood Rd NE	Cedar Rapids	IA	52499-0001	8/6/1920
Perico Life Ins Co	DE	225 Townpark Dr NW Ste	Kennesaw	GA	30144-5885	6/24/1975
Permanent General Assur Corp	TN	PO Box 305054	Nashville	TN	37230-5054	9/28/1994
Petroleum Cas Co	TX	PO Box 3342	Houston	TX	77253-3342	10/25/1925
Pharmacists Life Ins Co	IA	PO Box 370	Algona	IA	50511-0370	5/21/1979
Pharmacists Mut Ins Co	IA	PO Box 370	Algona	IA	50511-0370	10/16/1909

Utah Insurance Department Licensed Directory

Company Name	State of Domicile	Home Address	City	State	Zip	Date Organized mm-dd-yyyy
Philadelphia American Life Ins Co	TX	200 Westlake Park Blvd Ste	Houston	TX	77079-2612	1/6/1978
Philadelphia Ind Ins Co	PA	1 Bala Plz Ste 100	Bala Cynwyd	PA	19004-1401	2/10/1927
PHL Variable Ins Co	CT	PO Box 5056	Hartford	CT	06102-5056	7/15/1981
Phoenix Ind Ins Co	AZ	777 Main St Ste 1000	Fort Worth	TX	76102-5314	6/20/1988
Phoenix Ins Co	CT	1 Tower Sq	Hartford	CT	06183-0001	6/1/1850
Phoenix Life & Annuity Co	CT	PO Box 5056	Hartford	CT	06102-5056	11/2/1981
Phoenix Life Ins Co	NY	PO Box 5056	Hartford	CT	06102-5056	5/1/1851
Physicians Ins A Mut Co	WA	1730 Minor Ave Ste 1800	Seattle	WA	98101-1465	12/22/1981
Physicians Life Ins Co	NE	2600 Dodge St	Omaha	NE	68131-2672	1/15/1970
Physicians Mut Ins Co	NE	2600 Dodge St	Omaha	NE	68131-2672	2/10/1902
Pioneer American Ins Co	TX	PO Box 240	Waco	TX	76703-0240	4/23/1946
Pioneer General Ins Co	CO	6780 E Hampden Ave	Denver	CO	80224-3042	5/31/1990
Pioneer Ins Co	MN	PO Box 9420	Minneapolis	MN	55440-9420	8/17/1981
Pioneer Mut Life Ins Co	ND	PO Box 368	Indianapolis	IN	46206-0368	1/1/2002
Pioneer Security Life Ins Co	TX	PO Box 2550	Waco	TX	76702-2550	1/12/1955
Platte River Ins Co.	NE	PO Box 5900	Madison	WI	53705-0900	1/6/1972
PMA Capital Ins Co	PA	1735 Market St	Philadelphia	PA	19103-7501	12/1/1980
PMI Mortgage Ins Co	AZ	3003 Oak Rd	Walnut Creek	CA	94597-4541	11/10/1972
Podiatry Ins Co Of Amer A Mut Co	IL	110 Westwood Pl	Brentwood	TN	37027-5075	5/23/1980
Praetorian Ins Co	IL	88 Pine St Fl 16	New York	NY	10005-1819	7/20/1979
Pre-Paid Legal Cas Inc	OK	PO Box 145	Ada	OK	74821-0145	2/14/1979
Presidential Life Ins Co	NY	69 Lydecker St	Nyack	NY	10960-2103	5/19/1965
Primerica Life Ins Co	MA	3120 Breckinridge Blvd	Duluth	GA	30099-0001	1/1/1903
Principal Hlth Ins Co	IA	711 High St	Des Moines	IA	50392-0001	10/26/1967
Principal Life Ins Co	IA	711 High St	Des Moines	IA	50392-0001	6/24/1879
Private Residential Mortgage Ins Co	NC	PO Box 177800	Raleigh	NC	27619-1800	6/12/1992
Procentury Ins Co	TX	PO Box 163340	Columbus	OH	43216-3340	10/3/1962
Professional Ins Co	TX	One Sun Life Executive Par	Wellesley Hills	MA	02481	11/12/1936
Professional Ins Exc	UT	445 E 4500 S	Salt Lake City	UT	84107-3129	9/1/1978
Professional Solutions Ins Co	IA	PO Box 9118	Des Moines	IA	50306-9118	5/11/2001
Professional Undrwtrs Liab Ins Co	UT	185 Greenwood Rd	Napa	CA	94558-6270	9/19/1989
Professionals Advocate Ins Co	MD	225 International Cir	Hunt Valley	MD	21030-1390	12/27/1985
Professionals Direct Ins Co	MI	PO Box 2679	Grand Rapids	MI	49501-2679	6/4/1987
Progressive Cas Ins Co	OH	PO Box 89490	Cleveland	OH	44101-6490	11/17/1956
Progressive Classic Ins Co	WI	PO Box 89490	Cleveland	OH	44101-6490	9/30/1983
Progressive Direct Ins Co	OH	PO Box 89490	Cleveland	OH	44101-6490	9/29/1986
Progressive Max Ins Co	OH	PO Box 89490	Cleveland	OH	44101-6490	3/12/1937

Utah Insurance Department Licensed Directory

Company Name	State of Domicile	Home Address	City	State	Zip	Date Organized mm-dd-yyyy
Progressive Northern Ins Co	WI	PO Box 89490	Cleveland	OH	44101-6490	8/19/1980
Progressive Northwestern Ins Co	OH	PO Box 89490	Cleveland	OH	44101-6490	9/24/1982
Progressive Preferred Ins Co	OH	PO Box 89490	Cleveland	OH	44101-6490	9/24/1979
Progressive Specialty Ins Co	OH	PO Box 89490	Cleveland	OH	44101-6490	8/4/1975
Progressive West Ins Co	OH	PO Box 89490	Cleveland	OH	44101-6490	7/23/1970
Property & Cas Ins Co Of Hartford	IN	Hartford Plaza	Hartford	CT	06115-0000	5/4/1989
Property-Owners Ins Co	IN	PO Box 30660	Lansing	MI	48909-8160	1/12/1976
Proselect Natl Ins Co Inc	AZ	PO Box 55178	Boston	MA	02205-5178	3/21/1947
Protective Ins Co	IN	1099 N Meridian St	Indianapolis	IN	46204-1075	12/21/1954
Protective Life And Annuity Ins Co	AL	PO Box 2606	Birmingham	AL	35202-2606	11/20/1978
Protective Life Ins Co	TN	PO Box 2606	Birmingham	AL	35202-2606	7/24/1907
Protective Natl Ins Co Of Omaha	NE	11128 John Galt Boulevard,	Omaha	NE	68137	9/4/1958
Providence Washington Ins Co	RI	88 Boyd Ave	East Providence	RI	02914-1202	1/5/1799
Provident Amer Life & Hlth Ins Co	OH	6201 Johnson Dr	Mission	KS	66202-3336	4/6/1949
Provident American Ins Co	TX	PO Box 679005	Dallas	TX	75367-9005	8/28/1939
Provident Life & Accident Ins Co	TN	1 Fountain Sq	Chattanooga	TN	37402-1307	5/24/1887
Pruco Life Ins Co	AZ	213 Washington St Fl 9	Newark	NJ	07102-2917	12/23/1971
Prudential Ins Co Of Amer	NJ	213 Washington St Fl 9	Newark	NJ	07102-2917	4/3/1873
Prudential Retirement Ins & Anuty Co	CT	213 Washington St Fl 9	Newark	NJ	07102-2917	1/14/1981
Public Service Mut Ins Co	NY	1 Park Ave	New York	NY	10016-5802	6/24/1925
Putnam Rein Co	NY	80 Pine St	New York	NY	10005-1702	9/8/1985
PXRE Reins Co	CT	379 Thornall St Ste 2	Edison	NJ	08837-2226	8/7/1986
Pyramid Life Ins Co	KS	PO Box 958465	Lake Mary	FL	32795-8465	5/26/1913
QBE Ins Corp	PA	88 Pine St Fl 16	New York	NY	10005-1819	5/5/1980
QBE Reins Corp	PA	88 Pine St Fl 16	New York	NY	10005-1819	2/24/1964
QCC Ins Co	PA	1901 Market St	Philadelphia	PA	19103-1400	5/13/1981
Quanta Ind Co	CO	48 Wall St Fl 14	New York	NY	10005-2428	5/17/1968
R&Q Reins Co	PA	2 Central Sq	Cambridge	MA	02139-3311	2/26/1971
Radian Asset Assur Inc	NY	335 Madison Ave	New York	NY	10017-4611	12/31/1985
Radian Guaranty Inc	PA	1601 Market St	Philadelphia	PA	19103-2301	9/23/1976
Rampart Ins Co	NY	90 Broad St Fl 25	New York	NY	10004-2205	9/13/1979
Reassure America Life Ins Co	IL	175 King St	Armonk	NY	10504-1606	9/11/1885
Red Shield Ins Co	WA	PO Box 3736	Seattle	WA	98124-3736	2/9/1979
Redland Ins Co	NJ	88 Pine St Fl 16	New York	NY	10005-1819	12/21/1978
Redwood Fire & Cas Ins Co	NE	9290 W Dodge Rd Ste 300	Omaha	NE	68114-3320	1/27/1970
Regence BCBS of UT	UT	PO Box 1271	Portland	OR	97207-1271	12/22/1944
Regence Life & Health Ins Co	OR	PO Box 1271	Portland	OR	97207-1271	3/9/1964

Utah Insurance Department Licensed Directory

Company Name	State of Domicile	Home Address	City	State	Zip	Date Organized mm-dd-yyyy
Regent Ins Co	WI	1 General Dr	Sun Prairie	WI	53596-0002	1/22/1963
Reinsurance Co Of Amer Inc	IL	PO Box 855	Oriskany	NY	13424-0855	12/30/1972
Reliable Life Ins Co	MO	12115 Lackland Rd	Saint Louis	MO	63146-4003	12/29/1911
Reliance Life Ins Co	DE	9800 Fredericksburg Rd	San Antonio	TX	78288-0001	7/2/1969
Reliance Standard Life Ins Co	IL	2001 Market St Ste 1500	Philadelphia	PA	19103-7000	4/2/1907
Reliastar Life Ins Co	MN	5780 Powers Ferry Rd NW	Atlanta	GA	30327-4347	9/15/1885
Reliastar Life Ins Co Of NY	NY	5780 Powers Ferry Rd NW	Atlanta	GA	30327-4347	6/11/1917
Renaissance L & H Ins Co of Amer	DE	PO Box 30381	Lansing	MI	48909-7881	4/29/1953
Renaissance Life & Health Ins Co	IN	PO Box 30381	Lansing	MI	48909-7881	5/20/1982
Republic American Life Ins Co	TX	8200 Brookriver Dr Ste N6	Dallas	TX	75247-4038	11/24/1965
Republic Ind Co Of Amer	CA	15821 Ventura Blvd Ste 37	Encino	CA	91436-2909	12/5/1972
Republic Ind Co of CA	CA	15821 Ventura Blvd Ste 37	Encino	CA	91436-2909	10/13/1982
Republic Ins Co	TX	3333 Lee Pkwy Ste 200	Dallas	TX	75219-5122	4/15/1919
Republic Mortgage Ins Co	NC	PO Box 2514	Winston Salem	NC	27102-2514	12/7/1972
Republic Mortgage Ins Co Of FL	FL	PO Box 2514	Winston Salem	NC	27102-2514	12/16/1974
Republic Mortgage Ins Of NC	NC	PO Box 2514	Winston Salem	NC	27102-2514	3/13/1973
Republic Underwriters Ins Co	TX	PO Box 809076	Dallas	TX	75380-9076	10/18/1965
Republic Western Ins Co	AZ	2721 N Central Ave	Phoenix	AZ	85004-1127	2/28/1973
Reserve Natl Ins Co	OK	6100 NW Grand Blvd	Oklahoma City	OK	73118-1030	9/19/1956
Residence Mut Ins Co	CA	PO Box 6019	Agoura Hills	CA	91376-6019	8/10/1949
Residential Guaranty Co	AZ	3003 Oak Rd	Walnut Creek	CA	94597-4541	11/2/1994
Resource Life Ins Co	IL	175 W Jackson Blvd	Chicago	IL	60604-2615	10/14/1963
Response Ins Co	DE	500 S Broad St	Meriden	CT	06450-6643	5/26/1983
Response Worldwide Ins Co	CT	500 S Broad St	Meriden	CT	06450-6643	9/27/1979
Revios Reins Canada Ltd	CA	3900 Dallas Pkwy Ste 200	Plano	TX	75093-8523	9/6/1956
Revios Reins US Inc	CA	3900 Dallas Pkwy Ste 200	Plano	TX	75093-8523	4/7/1977
RGA Reins Co	MO	1370 Timberlake Manor Pk	Chesterfield	MO	63017-6039	8/31/1981
Riverport Ins Co	MN	PO Box 948	Minneapolis	MN	55440-0948	12/22/1989
RiverSource Life Ins Co	MN	227 Ameriprise Financial C	Minneapolis	MN	55474-0002	8/7/1957
RLI Ind Co	IL	9025 N Lindbergh Dr	Peoria	IL	61615-1431	1/28/1987
RLI Ins Co	IL	9025 N Lindbergh Dr	Peoria	IL	61615-1431	6/4/1959
Rochdale Ins Co Of NY	NY	59 Maiden Ln	New York	NY	10038-4502	6/29/1955
Rockwood Cas Ins Co	PA	654 Main St	Rockwood	PA	15557-1029	9/13/1990
Royal Ind Co	DE	PO Box 1000	Charlotte	NC	28201-1000	9/30/1910
Royal Neighbors Of Amer	IL	230 16th St	Rock Island	IL	61201-8608	3/21/1895
RSUI Ind Co	NH	945 E Paces Ferry Rd NE S	Atlanta	GA	30326-1373	6/16/1977
Rural Community Ins Co	MN	3501 Thurston Ave	Anoka	MN	55303-1062	4/3/1980

Utah Insurance Department Licensed Directory

Company Name	State of Domicile	Home Address	City	State	Zip	Date Organized mm-dd-yyyy
RVI Natl Ins Co	CT	177 Broad St Fl 9	Stamford	CT	06901-5003	7/18/1883
S USA Life Ins Co Inc	AZ	PO Box 1050	Newark	NJ	07101-1050	3/8/1995
Safeco Ins Co Of Amer	WA	Safeco Plaza	Seattle	WA	98185-0001	9/2/1953
Safeco Ins Co Of IL	IL	Safeco Plaza	Seattle	WA	98185-0001	8/29/1980
Safeco Ins Co Of IN	IN	Safeco Plaza	Seattle	WA	98185-0001	3/25/1971
Safeco Natl Ins Co	MO	Safeco Plaza	Seattle	WA	98185-0001	9/11/1972
Safehealth Life Ins Co	CA	PO Box 30930	Laguna Hills	CA	92654-0930	1/21/1970
Safety First Ins Co	IL	2043 Woodland Pkwy	Saint Louis	MO	63146-4235	5/22/2001
Safety Natl Cas Corp	MO	2043 Woodland Pkwy	Saint Louis	MO	63146-4235	11/28/1942
Safeway Ins Co	IL	790 Pasquinelli Dr	Westmont	IL	60559-1254	8/28/1962
Sagamore Ins Co	IN	1099 N Meridian St	Indianapolis	IN	46204-1075	12/15/1981
Sagicor Life Ins Co	TX	PO Box 52121	Phoenix	AZ	85072-2121	4/5/1954
San Francisco Reins Co	CA	777 San Marin Drive	Novato	CA	94998-0001	5/25/1956
Scor Life Ins Co	TX	3900 Dallas Pkwy Ste 200	Plano	TX	75093-8523	1/8/1965
SCOR Life US Re Ins Co	TX	3900 Dallas Pkwy Ste 200	Plano	TX	75093-8523	3/8/1945
Scor Reins Co	NY	199 Water St	New York	NY	10038-3526	11/8/1984
Scottish Re Life Corp	DE	13840 Ballantyne Corporat	Charlotte	NC	28277-2800	8/9/1979
Scottsdale Ind Co	OH	1 W Nationwide Blvd # 76	Columbus	OH	43215-2220	11/14/1984
Seaboard Surety Co	NY	1 Tower Sq	Hartford	CT	06183-0001	11/25/1927
SeaBright Ins Co	IL	PO Box 91100	Seattle	WA	98111-9200	7/26/1986
Sears Life Ins Co	TX	PO Box 2548	Fort Worth	TX	76113-2548	5/4/1956
Seaton Ins Co	RI	200 Metro Center Blvd Ste	Warwick	RI	02886-1753	4/1/1901
Securian Cas Co	MN	400 Robert St N	Saint Paul	MN	55101-2037	1/18/1994
Securian Life Ins Co	MN	400 Robert St N	Saint Paul	MN	55101-2037	12/11/1981
Security Benefit Life Ins Co	KS	1 SW Security Benefit Pl	Topeka	KS	66636-1000	2/22/1892
Security Financial Life Ins Co	NE	PO Box 82248	Lincoln	NE	68501-2248	10/3/1895
Security General Life Ins Co	OK	PO Box 15808	Oklahoma City	OK	73155-5808	7/24/1964
Security Ins Co Of Hartford	DE	PO Box 1000	Charlotte	NC	28201-1000	5/5/1841
Security Life Ins Co Of Amer	MN	10901 Red Circle Dr	Minnetonka	MN	55343-9304	5/17/1956
Security Life Of Denver Ins Co	CO	5780 Powers Ferry Rd NW	Atlanta	GA	30327-4347	8/13/1929
Security Mut Life Ins Co Of NY	NY	PO Box 1625	Binghamton	NY	13902-1625	11/6/1886
Security Natl Life Ins Co	UT	PO Box 57220	Salt Lake City	UT	84157-0220	1/31/1967
Security Union Title Ins Co	CA	601 Riverside Ave	Jacksonville	FL	32204-2946	3/5/1962
SelectHealth Benefit Assur Co Inc	UT	4646 Lake Park Blvd	Salt Lake City	UT	84120-8212	5/8/1992
SelectHealth Inc	UT	4646 Lake Park Blvd	Salt Lake City	UT	84120-8212	12/27/1983
Selective Ins Co Of NY	NY	40 Wantage Ave	Branchville	NJ	07890-0001	1/1/1985
Seneca Ins Co Inc	NY	160 Water St	New York	NY	10038-4922	3/29/1978

Utah Insurance Department Licensed Directory

Company Name	State of Domicile	Home Address	City	State	Zip	Date Organized mm-dd-yyyy
Sentinel American Life Ins Co	TX	7 Hanover Sq	New York	NY	10004-2616	11/12/1952
Sentinel Ins Co Ltd	CT	Hartford Plaza	Hartford	CT	06115-0000	7/6/1999
Sentinel Security Life Ins Co	UT	2121 S State St	Salt Lake City	UT	84115-2721	5/12/1948
Sentry Cas Co	WI	1800 North Point Dr	Stevens Point	WI	54481-1253	7/23/1973
Sentry Ins A Mut Co	WI	1800 North Point Dr	Stevens Point	WI	54481-1253	12/19/1913
Sentry Life Ins Co	WI	1800 North Point Dr	Stevens Point	WI	54481-1253	10/23/1958
Sentry Select Ins Co	WI	1800 North Point Dr	Stevens Point	WI	54481-1253	8/1/1929
Sequoia Ins Co	CA	PO Box 1510	Monterey	CA	93942-1510	4/10/1946
Service Ins Co	FL	PO Box 9729	Bradenton	FL	34206-9729	12/16/1977
Settlers Life Ins Co	WI	PO Box 1031	Madison	WI	53701-1031	5/25/1982
Shelby Cas Ins Comp	TX	PO Box 43360	Birmingham	AL	35243-0360	2/27/1907
Sierra Health & Life Ins Co Inc	CA	PO Box 14396	Las Vegas	NV	89114-4396	8/16/1906
SilverScript Ins Co	TN	211 Commerce St	Nashville	TN	37201-1806	5/11/2005
Slovene Natl Benefit Society	PA	247 W Allegheny Rd	Imperial	PA	15126-9786	6/17/1907
Sompo Japan Ins Co of Amer	NY	2 World Financial Ctr Fl 43	New York	NY	10281-1008	8/9/1962
Sons Of Norway	MN	1455 W Lake St	Minneapolis	MN	55408-2648	10/28/1898
South Carolina Ins Co	SC	P.O. Box 1	Columbia	SC	29202	6/10/1910
Southern General Ins Co	GA	PO Box 28155	Atlanta	GA	30358-0155	7/3/1979
Southern Ins Co	TX	PO Box 809076	Dallas	TX	75380-9076	12/1/1947
Southern-Owners Ins Co	FL	PO Box 30660	Lansing	MI	48909-8160	8/24/1994
Springfield Ins Co Inc	CA	874 S Village Oaks Dr	Covina	CA	91724-3614	5/10/1988
St Paul Fire & Marine Ins Co	MN	385 Washington St	Saint Paul	MN	55102-1309	4/20/1925
St Paul Guardian Ins Co	MN	385 Washington St	Saint Paul	MN	55102-1309	4/6/1970
St Paul Medical Liability Ins Co	MN	385 Washington St	Saint Paul	MN	55102-1309	12/10/1982
St Paul Mercury Ins Co	MN	385 Washington St	Saint Paul	MN	55102-1309	8/27/1964
St Paul Protective Ins Co	IL	385 Washington St	Saint Paul	MN	55102-1309	12/30/1931
Standard Fire Ins Co	CT	1 Tower Sq	Hartford	CT	06183-0001	7/6/1905
Standard Guaranty Ins Co	DE	260 Interstate North Cir SE	Atlanta	GA	30339-2228	8/29/1960
Standard Ins Co	OR	PO Box 711	Portland	OR	97207-0711	2/24/1906
Standard Life & Accident Ins Co	OK	1 Moody Plz	Galveston	TX	77550-7947	2/26/1976
Standard Life & Cas Ins Co	UT	PO Box 510690	Salt Lake City	UT	84151-0690	10/1/1946
Standard Life Ins Co Of IN	IN	PO Box 80609	Indianapolis	IN	46280-0609	7/3/1934
Standard Security Life Ins Co Of NY	NY	485 Madison Ave Fl 14	New York	NY	10022-5819	6/28/1957
Star Ins Co	MI	26255 American Dr	Southfield	MI	48034-6112	8/26/1985
Starnet Ins Co	DE	475 Steamboat Rd	Greenwich	CT	06830-7144	6/11/1998
State Auto Natl Ins Co	OH	518 E Broad St	Columbus	OH	43215-3901	10/4/1991
State Auto Prop & Cas Ins Co	IA	518 E Broad St	Columbus	OH	43215-3901	1/25/1950

Utah Insurance Department Licensed Directory

Company Name	State of Domicile	Home Address	City	State	Zip	Date Organized mm-dd-yyyy
State Automobile Mut Ins Co	OH	518 E Broad St	Columbus	OH	43215-3901	8/15/1921
State Farm Annuity & Life Ins Co	IL	One State Farm Plaza	Bloomington	IL	61710-0001	2/25/1982
State Farm Fire And Cas Co	IL	One State Farm Plaza	Bloomington	IL	61710-0001	6/12/1935
State Farm General Ins Co	IL	One State Farm Plaza	Bloomington	IL	61710-0001	4/3/1962
State Farm Life Ins Co	IL	One State Farm Plaza	Bloomington	IL	61710-0001	1/16/1929
State Farm Mut Auto Ins Co	IL	One State Farm Plaza	Bloomington	IL	61710-0001	3/29/1922
State Life Ins Co	IN	PO Box 406	Indianapolis	IN	46206-0406	12/30/2004
State Mut Ins Co	GA	PO Box 153	Rome	GA	30162-0153	2/14/1894
State Natl Ins Co Inc	TX	8200 Anderson Blvd	Fort Worth	TX	76120-3620	8/1/1984
States General Life Ins Co	TX	777 Main Street; Suite 310	Fort Worth	TX	76102-7012	2/3/1955
Statewide Ins Co	IL	329 North Genesee Street	Waukegan	IL	60085-4205	8/7/1979
Sterling Investors Life Ins Co	GA	210 E 2nd Ave Ste 105	Rome	GA	30161-1706	7/14/1978
Sterling Life Ins Co	IL	2219 Rimland Dr	Bellingham	WA	98226-8660	1/7/1958
Stewart Title Guaranty Co	TX	PO Box 2029	Houston	TX	77252-2029	2/20/1908
Stockbridge Ins Co	MN	55 Broadway	New York	NY	10006-3008	8/1/1919
Stonebridge Casualty Ins Co	OH	520 Park Ave	Baltimore	MD	21201-4500	11/15/1957
Stonebridge Life Ins Co	VT	520 Park Ave	Baltimore	MD	21201-4500	11/19/1900
Stonewall Ins Co	RI	200 Metro Center Blvd Ste	Warwick	RI	02886-1753	2/10/1866
Stonington Ins Co	TX	5080 Spectrum Dr Ste 900	Addison	TX	75001-4648	2/2/1938
Stratford Ins Co	NH	400 Parsons Pond Dr	Franklin Lakes	NJ	07417-2601	12/28/1981
SUA Ins Co	IL	222 S Riverside Plz	Chicago	IL	60606-5808	8/26/1981
Sublimity Ins Co	OR	PO Box 219	Sublimity	OR	97385-0219	11/10/1897
Suecia Ins Co	NY	25 Smith St	Nanuet	NY	10954-2912	5/29/1980
Sun Life Assur Co Of Canada US	DE	1 Sun Life Park	Wellesley Hills	MA	02481-5615	1/12/1970
Sun Surety Ins Co	SD	PO Box 2373	Rapid City	SD	57709-2373	4/20/1998
Sunamerica Life Ins Co	AZ	21650 Oxnard St	Woodland Hills	CA	91367-4901	1/12/1897
Sunset Life Ins Co Of Amer	MO	PO Box 219532	Kansas City	MO	64121-9532	5/12/1937
Surety Bonding Co Of Amer	SD	PO Box 5111	Sioux Falls	SD	57117-5111	2/27/1992
Surety Life Ins Co	NE	3075 Sanders Rd Ste H1A	Northbrook	IL	60062-7119	3/31/1936
Swiss Re Life & Health Amer Inc	CT	175 King St	Armonk	NY	10504-1606	6/29/1967
Swiss Rein America Corp	NY	175 King St	Armonk	NY	10504-1606	7/26/1940
Symetra Life Ins Co	WA	PO Box 34690	Seattle	WA	98124-1690	1/23/1957
Symetra Natl Life Ins Co	WA	PO Box 34690	Seattle	WA	98124-1690	9/4/1979
T.H.E. Ins Co	LA	PO Box 67008	Saint Petersburg	FL	33736-7008	4/10/1969
Teachers Ins & Ann Assoc Of Amer	NY	730 3rd Ave	New York	NY	10017-3206	3/4/1918
Teachers Ins Co	IL	#1 Horace Mann Plaza	Springfield	IL	62715-0001	3/2/1971
Technology Ins Co Inc	NH	59 Maiden Ln	New York	NY	10038-4502	6/14/1991

Utah Insurance Department Licensed Directory

Company Name	State of Domicile	Home Address	City	State	Zip	Date Organized mm-dd-yyyy
Templeton Funds Annuity Co	MN	5701 Golden Hills Dr	Minneapolis	MN	55416-1297	1/25/1984
Texas General Ind Co	CO	PO Box 73909	Cedar Rapids	IA	52407-3909	3/29/1948
Texas Life Ins Co	TX	PO Box 830	Waco	TX	76703-0830	1/9/1901
The Bar Plan Mut Ins Co	MO	1717 Hidden Creek Ct	Saint Louis	MO	63131-1826	11/21/1985
Thrivent Financial For Lutherans	WI	625 4th Ave S	Minneapolis	MN	55415-1624	11/24/1902
Thrivent Life Ins Co	MN	625 4th Ave S	Minneapolis	MN	55415-1624	4/20/1982
TIAA Cref Life Ins Co	NY	730 3rd Ave	New York	NY	10017-3206	11/20/1996
Ticor Title Ins Co	CA	601 Riverside Ave	Jacksonville	FL	32204-2946	11/18/1965
Ticor Title Ins Co of FL	FL	601 Riverside Ave	Jacksonville	FL	32204-2946	2/4/1980
TIG Ind Co	CA	250 Commercial St Ste 500	Manchester	NH	03101-1143	11/6/1944
TIG Ins Co	CA	250 Commercial St Ste 500	Manchester	NH	03101-1143	3/8/1911
Time Ins Co	WI	PO Box 3050	Milwaukee	WI	53201-3050	2/11/1910
Titan Ind Co	TX	1 W Nationwide Blvd # 76	Columbus	OH	43215-2220	1/18/1984
TNUS Ins Co	NY	230 Park Ave	New York	NY	10169-0005	2/11/2004
Toa-Re Ins Co Of Amer	DE	PO Box 1930	Morristown	NJ	07962-1930	3/13/1922
Tokio Marine & Nichido Fire Ins Co	NY	230 Park Ave	New York	NY	10169-0005	8/1/1879
Topa Ins Co	CA	1800 Avenue Of The Stars	Los Angeles	CA	90067-4200	10/4/1984
Total Dental Administrators of UT	UT	969 Murray Holladay Rd St	Salt Lake City	UT	84117-2917	6/17/1986
Tower Ins Co Of NY	NY	120 Broadway Fl 31	New York	NY	10271-0002	6/20/1989
Town & Country Life Ins Co	UT	PO Box 58769	Salt Lake City	UT	84158-0769	4/13/1955
Toyota Motor Ins Co	IA	19001 S Western Ave # Nf	Torrance	CA	90501-1106	9/3/1909
Trans Pacific Ins Co	NY	230 Park Ave	New York	NY	10169-0005	1/21/1982
Trans World Assur Co	CA	885 S El Camino Real	San Mateo	CA	94402-2310	10/3/1962
Transamerica Financial Life Ins Co	NY	4 Manhattanville Rd	Purchase	NY	10577-2139	10/3/1947
Transamerica Life Ins Co	IA	4333 Edgewood Rd NE	Cedar Rapids	IA	52499-0001	4/19/1961
Transamerica Occidental Life Ins Co	IA	4333 Edgewood Rd NE	Cedar Rapids	IA	52499-0001	6/30/1906
Transatlantic Rein Co	NY	80 Pine St	New York	NY	10005-1702	10/29/1952
Transcontinental Ins Co	NY	333 S Wabash Ave	Chicago	IL	60604-4107	8/21/1925
Transguard Ins Co Of Amer Inc	IL	702 Oberlin Rd	Raleigh	NC	27605-1102	6/18/1987
Transnation Title Ins Co	NE	5600 Cox Rd	Glen Allen	VA	23060-9266	9/15/1992
Transport Ins Co	OH	2 Central Sq	Cambridge	MA	02139-3311	5/25/1976
Transportation Ins Co	IL	333 S Wabash Ave	Chicago	IL	60604-4107	2/11/1938
Travco Ins Co	CT	1 Tower Sq	Hartford	CT	06183-0001	7/24/1991
Travelers Cas & Surety Co	CT	1 Tower Sq	Hartford	CT	06183-0001	5/1/1883
Travelers Cas & Surety Co Of Amer	CT	1 Tower Sq	Hartford	CT	06183-0001	7/18/1974
Travelers Cas Co Of CT	CT	1 Tower Sq	Hartford	CT	06183-0001	1/3/1990
Travelers Cas Ins Co Of Amer	CT	1 Tower Sq	Hartford	CT	06183-0001	8/12/1971

Utah Insurance Department Licensed Directory

Company Name	State of Domicile	Home Address	City	State	Zip	Date Organized mm-dd-yyyy
Travelers Commercial Cas Co	CT	1 Tower Sq	Hartford	CT	06183-0001	5/20/1981
Travelers Commercial Ins Co	CT	1 Tower Sq	Hartford	CT	06183-0001	1/3/1990
Travelers Home & Marine Ins Co	CT	1 Tower Sq	Hartford	CT	06183-0001	7/24/1991
Travelers Ind Co	CT	1 Tower Sq	Hartford	CT	06183-0001	3/25/1903
Travelers Ind Co Of Amer	CT	1 Tower Sq	Hartford	CT	06183-0001	1/2/1946
Travelers Ind Co Of CT	CT	1 Tower Sq	Hartford	CT	06183-0001	5/1/1859
Travelers Prop Cas Ins Co	CT	1 Tower Sq	Hartford	CT	06183-0001	1/3/1990
Travelers Property Cas Co Of Amer	CT	1 Tower Sq	Hartford	CT	06183-0001	7/29/1971
Travelers Protective Assn Of Amer	MO	3755 Lindell Blvd	Saint Louis	MO	63108-3411	6/2/1890
Trenwick Amer Reins Corp	CT	1499 Post Rd Ste 2	Fairfield	CT	06824-5940	8/24/1984
Triad Guaranty Ins Corp	IL	PO Box 2300	Winston Salem	NC	27102-2300	7/30/1987
Trinity Universal Ins Co	TX	PO Box 655028	Dallas	TX	75265-5028	1/26/1926
Trinity Universal Ins Co Of KS	KS	PO Box 655028	Dallas	TX	75265-5028	1/10/1972
Triton Ins Co	TX	3001 Meacham Blvd Ste 20	Fort Worth	TX	76137-4615	3/25/1982
Triumpe Cas Co	PA	3250 Interstate Dr	Richfield	OH	44286-9000	10/20/1981
TruAssure Ins Co	IL	801 Ogden Ave	Lisle	IL	60532-1337	5/24/1979
Truck Ins Exch	CA	PO Box 2478	Los Angeles	CA	90051-0478	2/5/1935
Trumbull Ins Co	CT	2018 Powers Ferry Rd SE	Atlanta	GA	30339-7208	10/10/1986
Trustmark Ins Co	IL	400 N Field Dr	Lake Forest	IL	60045-4809	1/18/1913
Trustmark Life Ins Co	IL	400 N Field Dr	Lake Forest	IL	60045-4809	1/25/1925
Twin City Fire Ins Co Co	IN	Hartford Plaza	Hartford	CT	06115-0000	3/5/1987
UBS Life Ins Co USA	CA	PO Box 200	Accord	MA	02018-0200	8/14/1956
Ullico Cas Co	DE	1625 Eye St NW	Washington	DC	20006-4061	5/2/1979
Ullico Life Ins Co	TX	1625 Eye St NW	Washington	DC	20006-4061	10/25/1947
Unicare Life & Health Ins Co	IN	233 S Wacker Dr Ste 3900	Chicago	IL	60606-6380	6/11/1971
Unified Life Ins Co	TX	PO Box 25326	Overland Park	KS	66225-5326	5/11/2001
Unigard Ind Co	WA	15805 NE 24th St	Bellevue	WA	98008-2409	11/8/1972
Unigard Ins Co	WA	15805 NE 24th St	Bellevue	WA	98008-2409	9/29/1960
Unimerica Ins Co	WI	6300 Olson Memorial Hwy	Golden Valley	MN	55427-4946	12/1/1980
Union Bankers Ins Co	TX	PO Box 958465	Lake Mary	FL	32795-8465	2/2/1953
Union Central Life Ins Co	OH	PO Box 40888	Cincinnati	OH	45240-0888	1/1/1867
Union Fidelity Life Ins Co	IL	500 Virginia Dr	Fort Washington	PA	19034-2707	9/2/1925
Union Ins Co	IA	PO Box 1594	Des Moines	IA	50306-1594	3/21/1973
Union Ins Co Of Providence	IA	PO Box 712	Des Moines	IA	50306-0712	5/15/1863
Union Labor Life Ins Co	MD	1625 Eye St NW	Washington	DC	20006-4061	10/26/1925
Union Security Ins Co	IA	PO Box 419052	Kansas City	MO	64141-6052	3/26/1910
Union Standard Ins Co	OK	PO Box 152180	Irving	TX	75015-2180	9/30/1980

Utah Insurance Department Licensed Directory

Company Name	State of Domicile	Home Address	City	State	Zip	Date Organized mm-dd-yyyy
Unione Italiana Reins Co Of Amer	NY	3024 Harney St	Omaha	NE	68131-3535	8/24/1978
United American Ins Co	DE	PO Box 8080	McKinney	TX	75070-8080	8/14/1981
United Americas Ins Co	NY	805 3rd Ave	New York	NY	10022-7513	10/4/1978
United Automobile Ins Co	FL	3909 NE 163rd St	North Miami Beach	FL	33160-4126	3/2/1989
United Benefit Life Ins Co	OH	6201 Johnson Dr	Mission	KS	66202-3336	6/26/1957
United Concordia Ins Co	AZ	4401 Deer Path Rd	Harrisburg	PA	17110-3907	10/20/1975
United Dental Care Of UT Inc	UT	PO Box 419052	Kansas City	MO	64141-6052	3/24/1986
United Family Life Ins Co	GA	260 Interstate North Cir SE	Atlanta	GA	30339-2228	5/30/1980
United Fidelity Life Ins Co	TX	PO Box 410288	Kansas City	MO	64141-0288	9/1/1977
United Fire & Cas Co	IA	PO Box 73909	Cedar Rapids	IA	52407-3909	1/2/1946
United Fncl Cas Co	OH	PO Box 89490	Cleveland	OH	44101-6490	6/13/1984
United General Title Ins Co	CO	8310 S Valley Hwy Ste 130	Englewood	CO	80112-5878	9/2/1983
United Gty Residential Ins Co	NC	PO Box 20597	Greensboro	NC	27420-0597	11/27/1963
United Gty Residential Ins Co Of NC	NC	PO Box 20597	Greensboro	NC	27420-0597	4/5/1963
United Guaranty Mtg Indem Co	NC	PO Box 20597	Greensboro	NC	27420-0597	6/12/1972
United Healthcare Ins Co	CT	450 Columbus Blvd # 4Nb	Hartford	CT	06103-1801	3/24/1972
United Healthcare Of UT Inc	UT	2525 Lake Park Blvd	Salt Lake City	UT	84120-8230	3/16/1984
United Heritage Life Ins Co	ID	PO Box 7777	Meridian	ID	83680-7777	7/7/1934
United Heritage Prop & Cas Co	ID	PO Box 5555	Meridian	ID	83680-5555	4/1/1908
United Home Life Ins Co	IN	PO Box 7192	Indianapolis	IN	46207-7192	11/23/1948
United Ins Co	UT	PO Box 971000	Orem	UT	84097-1000	3/16/2004
United Ins Co Of Amer	IL	12115 Lackland Rd	Saint Louis	MO	63146-4003	10/15/1927
United Investors Life Ins Co	MO	PO Box 10207	Birmingham	AL	35202-0207	8/17/1981
United Liberty Life Ins Co	KY	PO Box 437249	Louisville	KY	40253-7249	12/11/1953
United Life Ins Co	IA	PO Box 73909	Cedar Rapids	IA	52407-3909	5/8/1962
United Natl Cas Ins Co	IN	3 Bala Plz Ste 300E	Bala Cynwyd	PA	19004-3406	8/24/2001
United Natl Life Ins Co Of Amer	IL	1275 Milwaukee Ave	Glenview	IL	60025-2463	12/14/1960
United Natl Specialty Ins Co	WI	3 Bala Plz Ste 300E	Bala Cynwyd	PA	19004-3406	2/2/1961
United Of Omaha Life Ins Co	NE	Mutual Of Omaha Plaza	Omaha	NE	68175-0001	8/9/1926
United States Fire Ins Co	DE	305 Madison Ave	Morristown	NJ	07960-6117	4/1/1824
United States Liability Ins Co	PA	PO Box 6700	Wayne	PA	19087-8700	4/12/1867
United States Life Ins Co In NYC	NY	PO Box 1580	Neptune	NJ	07754-1580	2/25/1850
United States Ltr Carriers Mut Ben	TN	100 Indiana Ave NW	Washington	DC	20001-2144	2/26/1892
United Teacher Assoc Ins Co	TX	PO Box 26580	Austin	TX	78755-0580	12/15/1958
United WI Ins Co	WI	PO Box 3026	Milwaukee	WI	53201-3026	9/11/1957
United World Life Ins Co	NE	Mutual Of Omaha Plaza	Omaha	NE	68175-0001	1/28/1970
Unitrin Auto & Home Ins Co	NY	5210 Belfort Rd Ste 120	Jacksonville	FL	32256-6023	10/15/1996

Utah Insurance Department Licensed Directory

Company Name	State of Domicile	Home Address	City	State	Zip	Date Organized mm-dd-yyyy
Unity Financial Life Ins Co	PA	11311 Cornell Park Dr Ste	Cincinnati	OH	45242-1831	5/6/1964
Unity Mut Life Ins Co	NY	PO Box 5000	Syracuse	NY	13250-5000	1/1/1903
Univantage Ins Co	UT	392 E 6400 S	Murray	UT	84107-7592	1/10/1996
Universal Cas Co	IL	150 NW Point Blvd Fl 2	Elk Grove Village	IL	60007-1015	1/12/1949
Universal Fire and Cas Ins Co	IN	3214 Chicago Dr	Hudsonville	MI	49426-1590	2/4/1976
Universal Guaranty Life Ins Co	OH	PO Box 5147	Springfield	IL	62705-5147	11/15/1966
Universal Hlth Care Ins Co Inc	FL	150 2nd Ave N Ste 400	St Petersburg	FL	33701-3340	5/25/2006
Universal Surety Co	NE	PO Box 80468	Lincoln	NE	68501-0468	5/1/1947
Universal Surety Of Amer	TX	PO Box 5077	Sioux Falls	SD	57117-5077	5/14/1984
Universal Underwriters Ins Co	KS	7045 College Blvd	Overland Park	KS	66211-1523	1/25/1982
Universal Underwriters Life Ins Co	KS	7045 College Blvd	Overland Park	KS	66211-1523	12/21/1964
Universal Underwriters Of TX Ins	TX	7045 College Blvd	Overland Park	KS	66211-1523	8/28/1981
Unum Life Ins Co Of Amer	ME	2211 Congress St	Portland	ME	04122-0002	8/24/1966
US Branch SunLife Assur Co Of Canada	MI	1 Sun Life Park	Wellesley Hills	MA	02481-5615	3/18/1865
US Bus of Crown Life Ins Co	MI	1874 Scarth Street, Suite 19	Regina	SN	S4P4B3	6/14/1900
US Bus of the Canada Life Assur Co	MI	8515 E Orchard Rd	Greenwood Village	CO	80111-5002	4/25/1849
US Fidelity & Guaranty Co	MD	385 Washington St	Saint Paul	MN	55102-1309	3/19/1896
US Financial Life Ins Co	OH	10290 Alliance Rd	Blue Ash	OH	45242-4710	9/30/1974
US Health & Life Ins Co Inc	MI	8220 Irving Rd	Sterling Heights	MI	48312-4621	1/11/1982
US Intl Reins Co	NH	56 Old Suncock Road	Concord	NH	03301	12/14/1979
US Specialty Ins Co	TX	13403 Northwest Fwy	Houston	TX	77040-6006	10/28/1986
USAA	TX	9800 Fredericksburg Rd	San Antonio	TX	78288-0001	6/20/1922
USAA Cas Ins Co	TX	9800 Fredericksburg Rd	San Antonio	TX	78288-0001	7/16/1990
USAA General Ind Co	TX	9800 Fredericksburg Rd	San Antonio	TX	78288-0001	6/23/1972
USAA Life Ins Co	TX	9800 Fredericksburg Rd	San Antonio	TX	78288-0001	6/24/1963
USable Life	AR	PO Box 1650	Little Rock	AR	72203-1650	4/20/1978
Utah Builders Ins Co Inc	UT	5242 College Dr Ste 203	Murray	UT	84123-2918	2/10/2006
Utah Medical Ins Assoc	UT	310 E 4500 S Ste 550	Salt Lake City	UT	84107-4261	11/22/1978
Utica Mut Ins Co	NY	PO Box 530	Utica	NY	13503-0530	2/13/1914
Valiant Ins Co	IA	1400 American Ln Fl I19	Schaumburg	IL	60196-5452	6/1/1973
Valley Forge Ins Co	PA	333 S Wabash Ave	Chicago	IL	60604-4107	4/28/1944
Valley Forge Life Ins Co	IN	175 King St	Armonk	NY	10504-1606	8/9/1956
Valley Ins Co	CA	5210 Belfort Rd Ste 120	Jacksonville	FL	32256-6023	11/10/1982
Vanliner Ins Co	MO	1 Premier Dr	Fenton	MO	63026-2989	4/16/1953
VantisLife Ins Co	CT	200 Day Hill Rd	Windsor	CT	06095-1779	6/20/1963
Variable Annuity Life Ins Co	TX	PO Box 3206	Houston	TX	77253-3206	8/21/1968
Verex Assure Inc	WI	PO Box 177800	Raleigh	NC	27619-1800	8/11/1961

Utah Insurance Department Licensed Directory

Company Name	State of Domicile	Home Address	City	State	Zip	Date Organized mm-dd-yyyy
Vesta Fire Ins Corp	TX	PO Box 43360	Birmingham	AL	35243-0360	8/24/1971
Vesta Ins Corp	TX	PO Box 43360	Birmingham	AL	35243-0360	9/1/1983
Veterans Life Ins Co	IL	20 Moores Rd	Frazer	PA	19355-1114	1/14/1965
Victoria Fire & Cas Co	OH	1 W Nationwide Blvd # 76	Columbus	OH	43215-2220	7/11/1983
Vigilant Ins Co	NY	15 Mountain View Rd	Warren	NJ	07059-6711	7/17/1939
Viking Ins Co Of WI	CO	1800 North Point Dr	Stevens Point	WI	54481-1253	8/10/1971
Virginia Surety Co Inc	IL	175 W Jackson Blvd	Chicago	IL	60604-2615	1/7/1982
Vision Service Plan Ins Co	CT	3333 Quality Dr	Rancho Cordova	CA	95670-7985	6/10/1987
Vista Life Ins Co	MI	1 American Rd # Md7600	Dearborn	MI	48126-2701	3/29/1974
Voyager Property & Cas Ins Co	SC	260 Interstate North Cir SE	Atlanta	GA	30339-2228	3/9/1978
Warner Ins Co	CT	500 S Broad St	Meriden	CT	06450-6643	6/28/1985
Wasatch Crest Ins Co	UT	P.O. Box 27008	Salt Lake City	UT	84127-0008	9/30/1886
Wasatch Crest Mut Ins Co	UT	PO BOX 27555	Salt Lake City	UT	84127-0555	9/30/1976
Washington Intl Ins Co	AZ	1200 N Arlington Heights	Itasca	IL	60143-3162	2/3/1976
Washington Natl Ins Co	IL	11825 N Pennsylvania St	Carmel	IN	46032-4555	5/26/1923
Wausau Business Ins Co	WI	PO Box 8017	Wausau	WI	54402-8017	12/27/1907
Wausau Underwriters Ins Co	WI	PO Box 8017	Wausau	WI	54402-8017	9/27/1979
Wellcare Hlth Ins of AZ Inc	AZ	PO Box 31391	Tampa	FL	33631-3391	11/15/1972
Wellcare Hlth Ins of IL Inc	IL	PO Box 31391	Tampa	FL	33631-3391	3/27/1962
Wellcare Prescription Ins Inc	FL	PO Box 31391	Tampa	FL	33631-3391	3/24/2005
Wellington Life Ins Co	AZ	240 Corporate Blvd	Norfolk	VA	23502-4900	7/23/1975
Wellmark Comm Ins Inc	IA	636 Grand Ave	Des Moines	IA	50309-2502	8/29/1985
Wesco Ins Co	DE	59 Maiden Ln	New York	NY	10038-4502	12/12/1962
Wesco-Financial Ins Co	NE	3024 Harney St	Omaha	NE	68131-3535	8/15/1985
West American Ins Co	IN	9450 Seward Rd	Fairfield	OH	45014-5412	9/6/1991
West Coast Life Ins Co	NE	PO Box 2606	Birmingham	AL	35202-2606	2/8/1915
Westchester Fire Ins Co	NY	436 Walnut St	Philadelphia	PA	19106-3703	3/14/1837
Westcor Land Title Ins Co	CA	201 N New York Ave Ste 2	Winter Park	FL	32789-3163	1/11/1993
Western & Southern Life Ins Co	OH	400 Broadway St	Cincinnati	OH	45202-3312	2/23/1888
Western Agric Ins Co	IA	5400 University Ave	West Des Moines	IA	50266-5950	10/15/1971
Western Diversified Cas Ins Co	NE	1 Liberty Plz Fl 53	New York	NY	10006-1404	7/23/1969
Western General Ins Co	CA	5230 Las Virgenes Rd Ste 1	Calabasas	CA	91302-3447	8/11/1971
Western Home Ins Co	MN	PO Box 9420	Minneapolis	MN	55440-9420	4/18/1973
Western Ins Co	NV	PO Box 21030	Reno	NV	89515-1030	2/4/1994
Western Mut Ins	UT	PO Box 572450	Murray	UT	84157-2450	12/15/1988
Western Mut Ins Co	CA	PO Box 6019	Agoura Hills	CA	91376-6019	3/7/1942
Western Natl Assur Co	MN	PO Box 1463	Minneapolis	MN	55440-1463	6/28/1957

Utah Insurance Department Licensed Directory

Company Name	State of Domicile	Home Address	City	State	Zip	Date Organized mm-dd-yyyy
Western Natl Title Ins Co	UT	PO Box 2911	Salt Lake City	UT	84110-2911	11/5/1987
Western Reserve Life Assur Co of OH	OH	PO Box 5068	Clearwater	FL	33758-5068	5/14/1979
Western Southern Life Assur Co	OH	400 Broadway St	Cincinnati	OH	45202-3312	12/1/1980
Western Surety Co	SD	PO Box 5077	Sioux Falls	SD	57117-5077	7/16/1900
Western United Ins Co	CA	3349 Michelson Dr Ste 100	Irvine	CA	92612-0688	6/25/1987
Western United Life Assur Co	WA	PO Box 2290	Spokane	WA	99210-2217	6/3/1963
Westfield Ins Co	OH	PO Box 5001	Westfield Center	OH	44251-5001	7/12/1929
Westport Ins Corp	MO	PO Box 2991	Overland Park	KS	66201-1391	12/28/1977
Westward Life Ins Co	AZ	680 Newport Center Dr Ste	Newport Beach	CA	92660-6495	9/24/1965
Williamsburg Natl Ins Co	CA	26255 American Dr	Southfield	MI	48034-6112	9/18/1986
Wilshire Ins Co	NC	PO Box 10800	Raleigh	NC	27605-0800	9/6/1985
Wilton Reassurance Company	MN	187 Danbury Rd Ste 3	Wilton	CT	06897-4079	12/4/1900
Wilton Reassurance Life Co of NY	NY	187 Danbury Rd Ste 3	Wilton	CT	06897-4079	3/24/1955
Womans Life Ins Society	MI	1338 Military St	Port Huron	MI	48060-5423	4/6/1897
Woodmen World Assur Life Assn	CO	8000 E Maplewood Ave St	Greenwood Village	CO	80111-4727	1/20/1891
Woodmen World Life Ins Soc	NE	1700 Farnam St	Omaha	NE	68102-2022	1/1/1891
Work First Cas Co	DE	3411 Silverside Rd Bldg Su	Wilmington	DE	19810-4812	2/19/1936
Workers Comp Fund	UT	392 E 6400 S	Murray	UT	84107-7592	7/1/1988
Workmens Auto Ins Co	CA	PO Box 54845	Los Angeles	CA	90054-0845	8/1/1949
World Corp Ins Co	NE	PO Box 3160	Omaha	NE	68103-0160	3/16/1960
World Ins Co	NE	PO Box 3160	Omaha	NE	68103-0160	10/1/1903
Wsa Fraternal Life	CO	PO Box 351920	Westminster	CO	80035-1920	10/28/1908
X L Ins Co Of NY	NY	70 Seaview Ave	Stamford	CT	06902-6066	9/23/1994
XL Capital Assurance Inc	NY	1221 Avenue Of The Ameri	New York	NY	10020-1001	7/25/1991
XL Ins Amer Inc	DE	70 Seaview Ave	Stamford	CT	06902-6066	11/10/1945
XL Life Ins and Annuity Co	IL	20 N Martingale Rd Ste 20	Schaumburg	IL	60173-2414	2/21/1978
XL Re Life Amer Inc	DE	70 Seaview Ave	Stamford	CT	06902-6066	5/1/1957
XL Reins America Inc	NY	70 Seaview Ave	Stamford	CT	06902-6066	5/6/1929
XL Specialty Ins Co	DE	70 Seaview Ave	Stamford	CT	06902-6066	11/14/1979
York Ins Co	RI	88 Boyd Ave	East Providence	RI	02914-1202	8/3/1955
Yosemite Ins Co	IN	PO Box 159	Evansville	IN	47701-0159	1/16/1964
Zale Life Ins Co	AZ	PO Box 152762	Irving	TX	75015-2762	5/4/1964
Zenith Ins Co	CA	21255 Califa St	Woodland Hills	CA	91367-5005	3/2/1949
Znat Ins Co	CA	21255 Califa St	Woodland Hills	CA	91367-5005	4/30/1985
Zurich American Ins Co	NY	1400 American Ln Fl I19	Schaumburg	IL	60196-5452	6/3/1998
Zurich American Ins Co Of IL	IL	1400 American Ln Fl I19	Schaumburg	IL	60196-5452	10/11/1973

Risk Purchasing Groups 2006

Name of Company	Address	City/State/Zip
ACA International	4323 Warren St, NW	Washington, DC 20016-1624
Accountants Ins PG Assoc, C/O Herbert H Landy Ins Agency	75 Second Ave Ste 410	Needham, MA 02494
Actuaries & Pension Administrators PG, Brown & Brown of CA	681 S. Parker St, Ste 200	Orange, CA 92868
Adults & Childrens Alliance, Inc.	333 W. Wacker Dr Ste 300	Chicago, IL 60606
Adventure Recreation Managers Inc	1504 8th St	Lewiston, ID 83501
Advocacy Protection Plus PG Ass, C/O Westmont Assoc	25 Chestnut St., Ste 105	Haddonfield, NJ 08033
Aegis Service Contract Liability Purchasing Grp, Inc.	6010 Atlantic Blvd	Norcross, GA 30071
AESC RPG, IMA of Kansas	8200 E 32nd St N	Wichita, KS 67226
Agents Professional Liability Service Organization	4323 Warren St, NW	Washington, DC 20016-1624
Agribusiness PG Inc	41 N Main St C/O S.H. Smith & Co Inc	W Hartford, CT 06107
AKC PG Inc, C/O Adam T Newman Esq Smith & Newman LLP	850 Third Ave, 18th Flr	New York, NY 10022
Allied Health Purchasing Grp Assoc, C/O Westmont Associates	25 Chestnut St., Ste 105	Haddonfield, NJ 08033
American Acupuncture Council	1851 E First St, Ste 1160	Santa Ana, CA 92705
American Ass Of Advertising Agencies, Inc, Captive Ins Services	209 Hawksbury Place	O'Fallon, MO 06001
American Bankers Ass Purchasing Grp	5920 Landerbrook Dr, Ohl21	Cleveland, Oh 44124
American Dietetic Assn RPG, C/O Westmont Associates	25 Chestnut St., Ste 105	Haddonfield, NJ 08033
American Federation Of Daily-Care Services, Inc.	3380 Chastain Meadows Pkwy, Ste 100	Kennesaw, GA 30144
American Health Care Professions P. G. Association, Mitchell,Williams,Selig,Gates & Woodyard	425 W Capitol Ave Ste 1800	Little Rock, AR 72201
American Massage Council Ins Buying Grp, Inc.	1851 E First St #1160	Santa Ana, CA 92705
American Medical Professional Alliance, Inc.	Ohrenstein & Brown LLP One Penn Plaza	New York, NY 10119
American Psychotherapist Professional Liability Ins Program	4323 Warren St, NW	Washington, DC 20016-1624
American Safety Purchasing Grp, Inc	1845 The Exchange, Ste 200	Atlanta, GA 30339
American Society Of Health-System Pharmacists RPG, Mitchell,Williams,Selig,Gates & Woodyard	425 W Capitol Ave Ste 1800	Little Rock, AR 72201
American Specialty Sports & Entertainment PG, Beth Kravetz	4323 Warren St NW	Washington, DC 20016-1624
American Tax Preparers Purchasing Grp	35 Tower Lane	Avon, CT 06001
American World Accounting Service Providers Prof Liab Assoc	7400 S Union Park Ave	Salt Lake City, UT 84047
ANA/SNA Purchasing Grp Association, Mitchell,Williams,Selig,Gates & Woodyard	425 W Capitol Ave Ste 1800	Little Rock, AR 72201
AON Realty Purchasing Grp, C/O Beth Kravetz	4323 Warren St NW	Washington, DC 20016-1624
Appraisers Liability Ins Trust Purchasing Grp	1600 Anacapa St Liability Ins Administrators	Santa Barbara, CA 93101
Arrowhead Public RPG	4323 Warren St, NW	Washington, DC 20016-1624
ASHA Purchasing Grp Assoc, C/O Westmont Associates	25 Chestnut St., Ste 105	Haddonfield, NJ 08033
Association of Professional Entertainers, C/O Beth Kravetz, Esq	4323 Warren St NW	Washington, DC 20016-1624
Association of Public And Private Educators (Appe)	4323 Warren St, NW	Washington, DC 20016-1624
Association of Responsible Tanning Salon Operators, Inc.	3300 N Central Ave Ste 1520	Phoenix, AZ 85012
Associations & Professionals General Liab Purchasing Grp, Mitchell,Williams,Selig,Gates & Woodyard	425 W Capitol Ave Ste 1800	Little Rock , AR 72201
Associations Purchasing Grp, C/O Westmont Associates	25 Chestnut St, Ste 105	Haddonfield, NJ 08033

Risk Purchasing Groups 2006

Name of Company	Address	City/State/Zip
Athletic Alliance RPG	1712 Magnavox Way	Fort Wayne, IN 46804
Automotive Ins Purchasing Grp, Inc.	1345 River Bend Dr Ste 200	Dallas, TX 75247
AYMA Professional Liability Ins Trust P. G.	55 E Jackson Blvd Ste 14B	Chicago, IL 60604
Behavioral Health PG, Inc, C/O Thomas E Van Wagner & Assoc	21 Maple Ave	Bay Shore, NY 11706
Brownguard Ass Of Delaware, Inc	21 Maple Ave	Bay Shore, NY 11706-0691
BSA Local Council PG Assoc Inc, C/O Mandell Menkes LLC	333 W Wacker Dr Ste 300	Chicago, IL 60606
Buttine Underwriters Purchasing Grp LLC	125 Park Ave 3rd Flr	New York, NY 10117
Chiropractic Benefit Services, Inc, Low & Childers, P.C.	2999 N. 44th St, Ste 250	Phoenix, AZ 85018
Christmas Tree Liability Purchasing Grp	1220 SW Morrison Ste 400	Portland, OR 97205
CIS Purchasing Grp, Frenkel Of New Jersey	1740 Broadway - 5th Fl	New York, NY 10019
Clearwater Transportation Ins Program	4323 Warren St, NW	Washington, DC 20016-1624
Coalition Of Medical Professionals (Comp)	C/O The Wood Ins Grp 4835 E Cactus Rd #440	Scottsdale, AZ 85254
Coca-Cola Bottlers' Assoc	3290 Northside Parkway Ste 300	Atlanta, GA 30327
Combined Real Estate Purchasing Enterprise Inc	Ohrenstein & Brown, LLP One Penn Plaza 46th Flr	New York, NY 10119
Commercial For Hire Transportation Purchasing Grp	3250 Interstate Dr	Richfield, OH 44286
Community Associations PG, Inc.	20595 Lorain Rd Old Forge Centre	Fairview Park, OH 44126
Construction Professionals' RPG, Ltd, C/O Jorgensen & Company	1200 E Ridgewood Ave Parkview Plaza W	Ridgewood, NJ 07450
Consultants, Sales Representatives And Administrators P.G.	681 S Parker St Ste 200	Orange, CA 92868
Consumer Data Industry Ass Inc.	One Penn Plaza, 46th Flr Ohrenstein & Brown, LLP	New York, NY 10119
Court Reporters Purchasing Grp Assoc, C/O Wmont Assoc	25 Chestnut St., Ste 105	Haddonfield, NJ 08033
Custom Realty Purchasing Grp Assoc, C/O Mandell Menkes LLC	333 W Wacker Dr Ste 300	Chicago, IL 60606
Dental Professionals Purchasing Grp	209 Hawksbury Pl Captive Ins Services	O'Fallon, MO 63368
Design Professionals Assoc. RPG, Inc.	415 Taft Ave	Glen Ellyn, IL 60137
Design Professionals Risk Control Grp	2959 Monterey-Salinas Hwy	Monterey, CA 93940
Designpro Purchasing Grp	4323 Warren St, NW	Washington, DC 20016-1624
Distinguished Properties Associates, Inc.	81 Columbia Heights Ste 22	Brooklyn, NY 11201
Distinguished Properties Umbrella Managers, Inc	81 Columbia Heights Ste 22	Brooklyn, NY 11201
DME/OP Purchasing Grp Inc	6405 Metcalf Ave Ste 400	Overland Park, KS 66202
DRI Purchasing Grp, Inc	25 Chestnut St Ste 105	Haddonfield, NJ 08033
Educational Institutions PG, Inc	41 N Main St	W Hartford, CT 06107
Educators Protection Grp	4323 Warren St, NW	Washington, DC 20016-1624
Educator's Purchasing Grp	8144 Walnut Hill Lane #400	Dallas, TX 75231
Educators Purchasing Grp Association, C/O Westmont Assoc	25 Chestnut St, Ste 105	Haddonfield, NJ 08033
Entertainment Services, Inc.	P.O. Box 2946	Shawnee Mission, KS 66201-0113
Environmental Professionals Ins Trust Purchase	1600 Anacapa St	Santa Barbara, CA 93101
ERS RPG Association Inc	333 W Wacker Dr Ste 300	Chicago, IL 60606

Risk Purchasing Groups 2006

Name of Company	Address	City/State/Zip
Excess Indemnity Purchasing Grp	4323 Warren St, NW	Washington, DC 20016-1624
Family Entertainment Centers Safety Assoc. Inc	PO Box 9017	Woodbury, NY 11797
Financial Sales Professionals Purchasing Grp	4323 Warren St, NW	Washington, DC 20016-1624
Financial Services Professional Liability Purchasing Grp, Inc	2685 Marine Way Ste 1408	Mountain View, CA 94043
Fitness And Wellness Purchasing Grp	380 Stevens Ave, Ste 206	Solana Beach, CA 92075
FP Purchasing Grp	1357 E Lassen Ave	Chico, CA 95973-7378
Frea Purchasing Grp	4323 Warren St, NW	Washington, DC 20016-1624
Gallagher Steel Courier RPG	1501 Hamburg Turnpike	Wayne, NJ 07474-7447
Garage Services & Equipment Dealers Liability Assoc of America	8722 S Harrison St	Sandy, UT 84070
Glynn General Purchasing Grp	4323 Warren St, NW	Washington, DC 20016-1624
Great American Cities Purchasing Grp Inc	20595 Lorain Rd	Fairview Park, OH 44126
Guardian Professional Liability RPG	4001 Miller Rd	Wilmington, DE 19802
Habitat For Humanity Purchasing Grp, Inc.	121 Habitat St	Americus, GA 31709
Hartan Real Estate Program RPG Inc	4323 Warren St, NW	Washington, DC 20016-1624
Health And Beauty Purchasing Grp	4323 Warren St, NW	Washington, DC 20016-1624
Health Care & Human Services Ins Purchasing Grp Assoc of America, Inc	8722 S Harrison St	Sandy, UT 84070
Health Care Professions Purchasing Grp Assoc, Mitchell, Williams, Selig, Gates & Woodyard	425 W Capitol Ave Ste 1800	Little Rock, AR 72201
Health Care Purchasing Grp, Inc.	9821 Katy Freeway, Ste 700	Houston, TX 77024
Healthcare Ins Grp	10900 NE 4th St Ste 1100	Bellevue, WA 98004
Healthcare Professionals RPG, Inc.	11301 Amherst Ave #202	Silver Springs, MD 20902
Healthcare Providers Service Organization PG	4323 Warren St, NW	Washington, DC 20016-1624
Healthcare Purchasing Grp Assoc	C/O Westmont Associates 25 Chestnut St., Ste 105	Haddonfield, NJ 08033
Home Inspectors Liability Grp, Inc	35 Tower Lane	Avon, CT 06001
Horsemen Of N America Safety Control Purchasing Grp	310 Washburne Ave Ark Agency	Paynesville, MN 56362
HRMA Purchasing Grp Inc	1900 W Loop S #1600	Houston, TX 77027
Hud-Chem Ins Program	4323 Warren St, NW	Washington, DC 20016-1624
Hudson Alliant Purchasing Grp	4323 Warren St, NW	Washington, DC 20016-1624
IG, Inc.	4323 Warren St, NW	Washington, DC 20016-1624
Independent Ins Agents Of Utah	4885 S 900 E Ste 302	Salt Lake City, UT 84117
Inflatable Industry Purchasing Grp Inc, C/O Ohrenstein & Brown	One Penn Plaza 46th Flr	New York, NY 10019
Integrated Risk Facilities Inc	40 Fulton St	New York, NY 10038
International Hole-In-One	4323 Warren St, NW	Washington, DC 20016-1624
International Hospitality Purchasing Grp, Brown & Brown Of California, Inc.	681 S. Parker St, Ste 200	Orange, CA 92868
International Recreational Entities Assoc. RPG	1923 Rivers Edge Rd	Windsor, CO 80550
International Special Events & Recreation Assoc, Inc.	8722 S Harrison St	Sandy, UT 84070
International Transportation Industry Purchasing Grp Assoc	7400 S Union Park Ave	Salt Lake City, UT 84047

Risk Purchasing Groups 2006

Name of Company	Address	City/State/Zip
IRF Construction Grp, Inc.	40 Fulton St 12th Flr	New York, NY 10038
IRF Hospitality Grp, Inc	40 Fulton St 12th Flr	New York, NY 10038
IRF Manufacturing Grp, Inc.	40 Fulton St 12th Flr	New York, NY 10038
IRF Real Estate Operations Grp, Inc.	40 Fulton St 12th Flr	New York, NY 10038
IRF Restaurant Grp, Inc	40 Fulton St 12th Flr	New York, NY 10038
IRF Retail Grp, Inc	40 Fulton St 12th Flr	New York, NY 10038
IRF Service Grp, Inc	40 Fulton St 12th Flr	New York, NY 10038
IRF Wholesale Grp, Inc	40 Fulton St 12th Flr	New York, NY 10038
ISPP Purchasing Grp	2300 Main St Ste 800	Kansas City, MO 64108
Jamisonpro Allied Health Purchasing Grp	4323 Warren St, NW	Washington, DC 20016-1624
Jamisonpro Purchasing Grp Ltd.	4323 Warren St, NW	Washington, DC 20016-1624
Lawyers Direct RPG, Inc	P.O. Box 2679	Grand Rapids, MI 49501-0126
Lawyers Protector Plan Purchasing Grp, Beth Kravetz	4323 Warren St NW	Washington, DC 20016-1624
Little League Baseball RPG, Inc	433 Market St	Williamsport, PA 17701
LTC RPG Inc	826 Westpoint Parkway Ste 1250	Westlake, OH 44145
Magaw Health Care Professionals Purchasing Grp Assoc	222 S Prospect Ave	Park Ridge, IL 60068
Managed Care Ins Purchasing Grp	4323 Warren St, NW	Washington, DC 20016-1624
Marquee Hospitality Grp	10900 NE 4th St Ste 1100	Bellevue, WA 98004
Medical Data & Billing Ins. Liability RPG	330 E Kilbourn Ave Ste 1085	Milwaukee, WI 53202
Medical Malpractice Coverage For Physicians	4323 Warren St NW	Washington, DC 20016-1624
Medical Professionals Program	110 Westwood Place, Ste 100	Brentwood, TN 37027
Medical Related Professional Services Purchasing Grp Assoc, C/O	Westmont Associates 25 Chestnut St., Ste 105	Haddonfield, NJ 08033
Midfield Grp Inc, The	3 Main St	Flemington, NJ 08822
Motors Ins Purchasing Grp, Inc.	300 Galleria Officentre Ste 200	Southfield, MI 48034
NAMIC PG Inc	3601 Vincennes Rd	Indianapolis, IN 46268
NASW Purchasing Grp, Inc.	750 First St NE Ste 725	Washington, DC 20002-0242
National Alliance Of Nonprofit Organizations Inc	39226 Cedar Dell Ste B P.O. Box 289	Fawnskin, CA 92333
National Assoc Of Residential Real Estate Professionals, Inc of Georgia	P O Box 1439	Fort Valley, GA 31030
National Ass Of Broadcasters, Captive Ins Services	209 Hawksbury Place	O'Fallon, MO 63368
National Ass Of Independent Healthcare Professionals, C/O The Wood Ins Grp	4835 E Cactus Rd #440	Scottsdale, AZ 85254
National Ass Of Independent Life Brokerage Agencies, Brown & Brown of California, Inc.	681 S. Parker St, Ste 200	Orange, CA 92868
National Ass Of Ins And Financial Advisors	4323 Warren St, NW	Washington, DC 20016-1624
National Ass Of Salaried Professionals PG, Inc.	1190 Flex Court	Lake Zurich, IL 60047-4715
National Chiropractic Council	1851 E First St Ste 1160	Santa Ana, CA 92705
National Dental Student RPG	3101 W. Martin Luther King Blvd Ste 400	Tampa, FL 33607
National Franchise Cleaners RPG, Inc.	2018 State Rd	La Crosse, WI 54601

Risk Purchasing Groups 2006

Name of Company	Address	City/State/Zip
National Health Club Purchasing Grp	4323 Warren St, NW	Washington, DC 20016-1624
National Horsemen's Benevolent And Protective Assoc RPG Inc,	The Ohrenstein & Brown LLP, One Penn Plaza 46th Flr	New York, NY 10119
National Legal Aid And Defender Association	4323 Warren St, NW	Washington, DC 20016-1624
National Merchants RPG Inc	233 E High St	Moorpark, CA 93021
National Newspaper Association, C/O Mandell Menkes LLC	333 W Wacker Dr Ste 300	Chicago, IL 60606
National Nurses Purchasing Grp Assoc, C/O Westmont Assoc	25 Chestnut St, Ste 105	Haddonfield, NJ 08033
National Professional Purchasing Grp Association, Inc.	333 W. Wacker Dr Ste 300	Chicago, IL 60606
National Purchasing Grp For Pest Control Operators, Inc	PO Drawer 1793	Orlando, FL 32802
National Restaurant Owners PG Inc	900 Forge Centre -- 20595 Lorain Rd	Fairview Park, OH 44126
National School Leaders RPG	4323 Warren St, NW	Washington, DC 20016-1624
National Society Of Dental Practitioners	210 University Dr, Ste 600	Coral Springs, FL 33071
Nationwide Exclusive Agent RPG LLC	%209 Hawsbury Place	O'Fallon, MO 63368
NCMIC Alternative Health RPG Assoc	14001 University Ave	Clive, IA 50325-2582
NCMIC Diversified Health RPG Assoc	14001 University Ave	Clive, IA 50325-2582
Needcoverage.Com Inc A RPG	PO Box 4500	Manhasset, NY 11030
New York Life Agents Purchasing Grp	4323 Warren St, NW	Washington, DC 20016-1624
NHO Purchasing Grp, Inc.	1700 Diagonal Rd Ste 625	Alexandria, PA 22314
Non-Profit Service Organization	4323 Warren St, NW	Washington, DC 20016-1624
N American Chemical Users & Applicators Assoc, Inc	8722 S Harrison St	Sandy, UT 84070
N American Retail RPG, Inc.	6700 N Oracle Rd Ste 323	Tucson, AZ 85704-0477
Omni RPG Inc	10210 N Central Expressway Ste 500	Dallas, TX 75231
Outdoor & Recreational Ins Program	4323 Warren St, NW	Washington, DC 20016-1624
Owner-Operator Independent Drivers Assoc, Inc.	1 NW Ooida Dr PO Box 1000	Grain Valley, MO 64029-2907
Padi RPG Inc	20 Centerpointe Dr Ste 100	Lapalme, CA 90623
Paramount Real Estate Grp Inc	4 Research Dr Ste 402 #122	Shelton, CT 06484
Petroleum Marketers P.G., Inc	41 N Main St Ste 300	W Hartford, CT 06107
Pets Best Ins PG Inc	8722 S 300 W	Sandy, UT 84070
Pizza Delivery Industry Assoc Inc	1650 W Virginia #200	Mc Kinney, TX 75069
Preferred Professional Purchasing Grp	1190 Flex Court	Lake Zurich, IL 60047-4715
Preferred Property Program Inc	960 Holmdel Rd Building 1	Holmdel, NJ 07733
Premier Attorneys Purchasing Grp, Inc.	520 Us Hwy 22 2nd Flr PO Box 6920	Bridgewater, NJ 08807
Premier Hotel Ins Grp	10900 NE 4th St Ste 1100	Bellevue, WA 98004
Primerus RPG Inc	161 Ottawa NE Ste 607	Grand Rapids, MI 49503
Professional Counselors Purchasing Grp, Inc.	95 Broadway	Amityville, NY 11701
Professional Design Purchasing Grp Assoc, C/O Westmont Assoc	25 Chestnut St., Ste 105	Haddonfield, NJ 08033
Professional Ins Liability Organization, Inc, Pilotlegis C/O AON	125 Chubb Ave, 2nd Flr	Lyndhurst, NJ 07071

Risk Purchasing Groups 2006

Name of Company	Address	City/State/Zip
Professional Liability Assurance Society, Inc	35 Tower Lane	Avon, CT 06001
Professional Nursing Organizations Purchasing Grp Assoc, Mitchell, Williams, Selig, Gates & Woodyard	425 W Capitol Ave Ste 1800	Little Rock, AR 72201
Professional Warranty Purchasing Grp	4443 Brookfield Corp Dr Ste 300	Chantilly, VA 20151
Professionals Premier RPG Assoc	333 W Wacker Dr Ste 300	Chicago, IL 60606
Prosecure Lawyers Purchasing Grp	425 W Capitol Ave Ste 1800	Little Rock, AR 72201
Protector PG Inc	40 Fulton St 12th Flr	New York, NY 10038
Psychiatrists' Purchasing Grp, Inc.	1515 Wilson Blvd Ste 800	Arlington, VA 22209
Psychologists Purchasing Grp Assoc, C/O Westmont Associates	25 Chestnut St., Ste 105	Haddonfield, NJ 08033
Public Broadcasters Purchasing Grp, Captive Ins Services	209 Hawkesbury Place	O'Fallon, MO 63368
Re/Max RPG, Inc., Re/Max International	5075 S. Syracuse St.	Denver, CO 80237-3727
Real Estate Appraisers Professional Liab. Ins. PG	J.A. Price Agency, Inc. 6640 Shady Oak Rd, Ste 500	Eden Prairie, MN 55344-4461
Real Estate Associations Purchasing Grp	One Penn Plaza, 46th Flr Ohrenstein & Brown	New York, NY 10119
Real Estate Professionals RPG Assoc	1200 E Glen Ave	Peoria Heights, IL 61616-1653
Real Estate Sales Professionals Program, Brown & Brown of CA	681 S. Parker St, Ste 200	Orange, CA 92868
Realtors Ins PG Assoc, C/O Herbert H Landy Ins Agency	75 Second Ave Ste 410	Needham, MA 02494
Rental Equipment Dealers, Inc.	100 Sunnyside Boulevard Program Brokerage Corporation	Woodybury, NY 11797
Resort Hotel Purchasing Grp, Ins Licensing Services Of America	111 N Railroad St	Groesbeck, TX 76642
Restaurant Owners PG, Inc.	41 N Main St Ste 300	W Hartford, CT 06106
Roofing Contractors PG, Inc.	41 N Main St Ste 300	W Hartford, CT 06107
School Leaders Risk Mgt Assoc RPG	525 W Monroe St Ste 2400	Chicago, IL 60661
Security Investigative RPG, L.L.C.	One Blue Hill Plaza, Ste 530	Pearl River, NY 10965
Select Hotel Ins Grp	10900 NE 4th St Ste 1100	Bellevue, WA 98004
Short Term Special Events, Inc. A RPG	10451 Gulf Blvd	Treasure Island, FL 33706
Sigma Purchasing Grp Assoc	333 W Wacker Dr Ste 300	Chicago, IL 60606
Social Service PG Inc Social Service PG Inc, C/O Adam T Newman Esq Smith & Newman	850 Third Ave, 18th Flr	New York, NY 10022
SW Real Estate Purchasing Grp, Inc	P.O. Box 15001 719 E. Cottonwood Lane	Casa Grande, AZ 85230-3050
Special Event Liability Grp Ins Trust	5900 Christie Ave	Emeryville, CA 94608
Special Markets Purchasing Grp Inc	2615 Post Rd	Stevens Point, WI 54481
Sports & Fitness Ins Purchasing Grp Assoc Inc	212 Key Dr Ste A	Madison, MS 39110
Sports And Entertainment Events RPG	10940 Wilshire 17th Flr	Los Angeles, CA 90024
Sports And Recreation Providers Assoc	4323 Warren St, NW	Washington, DC 20016-1624
Sports And Special Event Purchasing Grp, Inc.	8002 Discovery Dr #415	Richmond, VA 23229
T.V. And Radio Purchasing Grp, Inc., C/O Mandell Menkes LLC	333 W Wacker Dr Ste 300	Chicago, IL 60606
Temporary Retail And Exhibitors RPG	600 Montgomery St 9th Flr	San Francisco, CA 94111-1127
Terrace Ins Grp	10900 NE 4th St Ste 1100	Bellevue, WA 98004
The Professional Advisers Purchasing Grp, Inc	Parkview Plaza W 1200 E Ridgewood Ave	Ridgewood, NJ 07450

**Risk Purchasing Groups
2006**

Name of Company	Address	City/State/Zip
Title Agents Of America	4323 Warren St, NW	Washington, DC 20016-1624
Towerstone Energy Risk Purchasing Grp	8401 N Central Parkway Ste 515 Lb 33	Dallas, TX 75225-2538
Transworld Building Trades & Contractors Liability Assoc.	8722 S Harrison St	Sandy, UT 84070
Truckers' Purchasing Grp, Inc.	6303 75th St Sparks Ins	Kenosha, WI 53142
Trust For Insuring Educators Purchasing Grp Trust	4323 Warren St, NW	Washington, DC 20016-1624
United America Legal Service Providers Prof. Liab. Assoc.	8722 S Harrison St	Sandy, UT 84070
United Church Purchasing Grp	United Church Of Christ Ins Board 704 Quince Orchard Rd #300	Gaithersburg, MD 20878
United Professional Liability Purchasing Grp, Inc.	1806 Harbor Dr	Rockport, TX 78382
United RPG, Inc.	7439 E. Elbow Bend Rd P O Box 5910	Carefree, AZ 85377-7759
United States Aircraft, Pilots & Mechanics Assoc Inc	PO Box 469	Sandy, UT 84091-9104
United States Contractors Assoc, Inc	2899 Elmwood Dr	Smyrna, GA 30080
Vanderbilt Properties Associates, Inc	770 Lexington Ave Fl 7	New York, NY 10021-2181
Volunteers Ins Service Assoc, Inc	216 S Peyton St	Alexandria, VA 22314
Wachovia Securities Financial Network PG Beth Kravetz	4323 Warren St NW	Washington, DC 20016-1624
Wern Continent Realty Liability Ass, Inc.	7400 S Union Park Ave	Salt Lake City, UT 84047
Worldwide Outfitters & Guides Ass, Inc.	8722 S Harrison St	Sandy, UT 84070

Risk Retention Groups

2006

Name of Company	Address	City/State/Zip
Allegiant Ins Co Inc, A RRG	745 Fort St Ste 800 Topa Financial Center	Honolulu, HI 96813
Alliance Of Nonprofits For Ins, RRG	PO Box 306	Montpelier, VT 05601
Allied Professionals Ins Co, A RRG Inc	1851 E First St #1160	Santa Ana, CA 92705
American Association Of Orthodontists Ins Co RRG	PO Box 306	Montpelier, VT 05601
American Builders Ins Co RRG Inc, Heather Ross Risk Services, LLC, 1501 Wilson Blvd Ste 1110		Arlington, VA 22209
American Contractors Ins Co RRG	12222 Merit Drive Ste 1660	Dallas, TX 75251
American Feed Industry Ins Co RRG, Inc.	4685 Merle Hay Rd Ste 200	Des Moines, IA 50322
American Safety RRG, Inc.	Ste 200 1845 The Exchange	Atlanta, GA 30339
American Trucking And Transportation Ins Co, RRG	111 N Higgins Ave Ste 400	Missoula, MT 59802
Architects And Engineers Ins Co, A Risk Retention	2056 Westings Ste 150	Naperville, IL 60563
Asset Protection Program RRG Inc	200 Meeting St Ste 403	Charleston, SC 29401
Astraea RRG Inc	8149 E Evans Rd Ste C-08	Phoenix, AZ 85260
Attorneys' Liability Assurance Society, Inc. A RRG	Ste 5700 311 S Wacker Drive	Chicago, IL 60606-0666
Attorneys Liability Protection Society, A Mutual RRG	111 N Higgins Ste 200	Missoula, MT 59802
Automotive Underwriters Ins Co, Inc	1501 Wilson Blvd. Ste 1110	Arlington, VA 22209
Capital Assurance RRG, Inc	1327 Ashley River Rd Bldg C, Ste C	Charleston, SC 29407
Capitol Specialty Ins RRG Inc	300 Redland Crt Ste 105	Owings Mills, MD 21117
CHC Casualty RRG Inc	100 Bank St Ste 610	Burlington, VT 05401
Claim Professionals Liability Ins Co (RRG)	2386 Airport Rd	Barre, VT 05641
Columbia National RRG, Inc	100 Bank St Ste 610	Burlington, VT 05401
Consumer Specialties Ins Co RRG	PO Box 306	Montpelier, VT 05601
Continuing Care RRG Inc (CCRGG)	1501 Wilson Blvd Ste 1110	Arlington, VA 22209
Contractors Liability Ins Co, A RRG	Risk Services LLC 1501 Wilson Blvd Ste 1110	Arlington, VA 22209
CPA Mutual Ins Co Of America R.R.G.	1 Lawson Ln Ste 410 Attn: Daniel Roy	Burlington, VT 05401
Eldercare Mutual Ins Co RRG	1501 Wilson Blvd, Ste 1110	Arlington, VA 22209
Emergency Medicine Professional Assur Co RRG	5430 W. Sahara Ave	Las Vegas, NY 89146
Emergency Physicians Ins Co RRG	11760 Atwood Rd Ste 5	Auburn, CA 95603
First Automotive Ins RRG, Inc	2400 Louisiana NE AFC Bldg 4, Ste 100	Albuquerque, NM 87110
Global International Ins Co, Inc	C/O Risk Services, LLC 1501 Wilson Blvd, Ste 1110	Arlington, VA 22209
Golden Ins Co, A RRG	1655 Lafayette St Ste 200	Denver, CO 80218
GSFS RRG Inc	1327 Ashley River Rd. Bldg C, Ste 200	Charleston, SC 29407
Heritage Warranty Ins RRG, Inc (Sc)	2387 Ashley River Rd Bldg C, Ste 200	Charleston, SC 29407
Housing Authority RRG, Inc	PO Box 189	Cheshire, CT 06410
Lenders Protection Assurance Co RRG	PO Box 641668	Omaha, NE 68134
Lewis & Clark LTC RRG Inc	500 Northridge Rd. Ste 330	Atlanta, GA 30350

Risk Retention Groups

2006

Name of Company	Address	City/State/Zip
Marathon Financial Ins Co, Inc A RRG	1716 Corporate Crossing Ste 2	O'Fallon, IL 62269
Medamerica Mutual Risk Retention Grp	2121 N California Blvd Ste 1010	Walnut Creek, CA 94596
Mental Health RRG, Inc.	Strategic Risk Solutions PO Box 1750	Burlington, VT 05402-0217
National Contractors Ins Co, (RRG)	601 Pennsylvania Ave NW Ste 900 S Bldg	Washington, DC 20004
National Home Ins Co R.R.G.	Ste 100 2675 S Abilene St	Aurora, CO 80014
National Independent Truckers Ins Co, Inc A RRG	1327 Ashley River Rd. Building C, Ste 200	Charleston, SC 29407
National Service Contract Ins Co Risk Retention G	Risk Services LLC 1501 Wilson Blvd Ste 1110	Arlington, VA 22209
Nationweld RRG Inc	Risk Services LLC 1501 Wilson Blvd Ste 1110	Arlington, VA 22209
Newport Mutual Ins Co Inc, RRG	26061 Merit Circle Ste 103	Laguna Hills, CA 92653
Novus Ins Co (RRG)	1836 Ashley River Rd Ste O	Charleston, SC 29407
OMS National Ins Co, RRG	6133 N River Rd Ste 650	Rosemont, IL 60018
Ooida RRG, Inc.	PO Box 306	Montpelier, VT 05601
Ophthalmic Mutual Ins Co R.R.G.	PO Box 730	Burlington, VT 05402-0207
Paratransit Ins Co, A Mutual RRG	PO Box 1330	Montpelier, VT 05601
Pediatricians Ins RRG Of America Inc	5101 Wisconsin Ave NW Ste 500	Washington, DC 20016
Premier Physicians Ins Co Inc, A RRG	575 S Saliman Rd	Carson City, NV 89701
Probuilders Specialty Ins Co, RRG, C/O Nationsbuilders Ins Services	1900 Overlook Ill, 2859 Paces Ferry Rd	Atlanta, GA 30339
Regional Health Ins Co RRG, C/O Arthur J. Gallageher & Co	2 Pierce Pl, 18th Flr	Itasca, IL 60143
Residential Ins Co In., RRG	2675 S. Abilene St	Aurora, CO 80014
Restoration RRG Inc	Risk Services 1501 Wilson Blvd Ste 1110	Arlington, VA 22209
Scaffold Industry Ins Co RRG Inc	Scaffold Industry Ins PO Box 803391	Dallas, TX 75380
Security America RRG Inc	100 Bank St, Ste 610	Burlington, VT 05401
SIA Ins Co R.R.G., Ltd.	C/O NCIS, Ltd. 5050 Quorum Drive Ste. 500	Dallas, TX 75254
Specialized Local Delivery RRG Inc	Risk Services LLC 1501 Wilson Blvd Ste 1110	Arlington, VA 22209
Spirit Mountain Ins Co RRG Inc	1501 Wilson Blvd Ste 1110	Arlington, VA 22209
St Charles Ins Co RRG	1327 Ashley River Rd Bldg C, Ste C	Charleston, SC 29407
States Self-Insurers RRG, Inc.	Ste 1300 222 S Ninth St	Minneapolis, Mn 55402-0233
Steel Tank Ins Co A RRG	76 St. Paul St Ste 500	Burlington, VT 05401
Terra Ins Co	PO Box 306	Montpelier, VT 05601
Titan Ins Co Inc, A RRG	1327 Ashley River Rd Bldg C, Ste 200	Charleston, SC 29407
Title Industry Assur Co R.R.G.	AON Ins Managers 76 St. Paul St., Ste 500	Burlington, VT 05401
United Educators Ins RRG, Inc.	PO Box 65124	Burlington, VT 05406-0651
Western Pacific Mutual Ins Co R.R.G.	9265 Madras Crt	Littleton, CO 80130
Yellowstone Ins Exchange (A RRG)	30 Main St Ste 450	Burlington, VT 05401

UTAH INSURANCE DEPARTMENT

“RECOGNIZED” LIST OF SURPLUS LINES INSURERS

(December 26, 2006)

(Complete company name; date added to Utah’s list; (* = “from at least”); state or country of domicile)

<u>Company Name</u>	<u>When Added</u>	<u>Domicile</u>
Admiral Insurance Company	1974	DE
Adriatic Insurance Company	10/88	DE
Alea London Limited	02/01	England
Alea North America Specialty Insurance Company	07/28	DE
Allianz Global Corporate & Specialty AG	07/03	Germany
Allianz Underwriters Insurance Company	07/79	CA
Allied World Assurance Co (U.S.) Inc. (formerly Commercial U/W Ins Co)	04/97	CA
American Empire Surplus Lines Insurance Company	*1986	DE
American Equity Insurance Company	10/95	AZ
American Healthcare Specialty Insurance Company	06/99	AR
American International Specialty Lines Insurance Company	04/90	AK
American Modern Surplus Lines Insurance Company	06/06	OH
American Safety Indemnity Company (was Trafalgar Ins Co)	11/97	OK
American Western Home Insurance Company	03/92	OK
Appalachian Insurance Company	11/62	RI
ARCH Excess & Surplus Ins Company (formerly Cross River)	10/99	NE
ARCH Specialty Insurance Company (formerly Rock River)	04/97	WI
Aspen Specialty Insurance Company	01/98	ND
Aspen Insurance UK Limited	02/04	UK
Assicurazioni Generali, S.p.A., U.K. Branch	*1986	Italy
Associated Electric & Gas Insurance Services Limited (AEGIS)	01/79	Bermuda
Associated International Insurance Company	08/72	IL
Atlantic Casualty Insurance Company	04/01	NC
Aviva International Insurance Limited (was CGU Inter Ins PLC)	04/89	England
AXIS Specialty Europe Limited	09/05	Ireland
AXIS Specialty Insurance Company (formerly Connecticut Spty Ins Co)	10/89	CT
AXIS Surplus Insurance Company (formerly Sheffield Ins Corp)	05/85	IL
Berkley Regional Specialty Ins Co	11/28	ME
Berkshire Hathaway International Insurance Company	10/05	UK
British Aviation Insurance Company Limited, The	*1986	England
Burlington Insurance Company, The	06/87	NC
Canal Indemnity Company	01/79	SC
Capitol Specialty Insurance Corporation	03/04	WI
Catlin Insurance Company Ltd.	04/04	Bermuda
Catlin Insurance Company (UK) Ltd.	09-06	UK
Century Surety Company	03/95	OH
Chubb Custom Insurance Company	05/84	DE
Clarendon America Insurance Company	01/98	NJ
Colony Insurance Company	03/82	VA
Colony National Ins Com (was Preferred National Ins Co)	04/97	VA
Columbia Casualty Company	01/78	IL

Commonwealth Insurance Company	11/79	Canada
Converium Insurance (UK) Limited	09/04	UK
Crum & Forster Specialty Insurance Company (was Transnational)	07/99	CT
Darwin Select Insurance Company	06-06	AR
Discover Specialty Insurance Company	02/02	IL
Empire Indemnity Insurance Company	05/78	OK
Endurance American Specialty Insurance Co	8/93	DE
Energy Insurance Mutual	09/04	Barbados
Essex Insurance Company	02/81	DE
Evanston Insurance Company	04/78	IL
Everest Indemnity Insurance Company	10/98	DE
Executive Risk Specialty Insurance Company	10/96	CT
Fireman's Fund Insurance Company of Ohio	05/88	OH
First Mercury Insurance Company	08/04	DE
First Specialty Insurance Corporation	03/91	MO
GAN Incendie Accidents	03/82	France
Gemini Insurance Company	07/99	DE
General Agents Insurance Company of America, Inc.	08/80	OK
General Security Indemnity Company	10/94	NY
General Security Indemnity Company of Arizona (formerly Fulcrum)	11/94	AZ
General Star Indemnity Company	01/83	CT
Generali Assurances IARD	05/69	France
Genesis Indemnity Insurance Company	02/90	ND
Glencoe Insurance Company LTD	06/02	Bermuda
Gotham Insurance Company	10/88	NY
Great American E & S Insurance Company (was Agricultural E&S)	05/79	DE
Great American Fidelity (was American Dynasty)	06/83	DE
Great American Protection Insurance Company (was Eden Park Ins Co)	06/91	OH
Great Lakes Reinsurance (U.K.) PLC	08/89	England
Gulf Insurance Company U.K. Limited	12/99	England
HCC Specialty Insurance Company	05/06	OK
Guilford Insurance Company	09/02	IL
Heddington Insurance (U.K.) Limited	03/82	England
Homeland Insurance Company of New York	06/02	NY
Houston Casualty Company	*1986	TX
Hudson Specialty Insurance Company	05/98	NY
Illinois Emcasco Insurance Company	02/81	IL
Illinois Union Insurance Company	*1986	IL
Indian Harbor Insurance Company	08/98	ND
INEX Insurance Exchange (was Illinois Ins Exchange)	*1986	IL
Integon Specialty Insurance Company	07/04	NC
International Insurance Company of Hanover Limited	01/98	England
Interstate Fire & Casualty Company	*1986	IL
James River Insurance Company	08/98	OH
Landmark American Insurance Company	01/86	OK
Landmark Insurance Company	*09/85	CA
Lantana Insurance Ltd	03/03	Bermuda
Lexington Insurance Company	*08/85	DE
Liberty Mutual Insurance Company (U.K.) Limited	01/99	England
Liberty Surplus Insurance Corporation	01/98	NH

Lloyd's, Underwriters at, London	10/64	England
London and Edinburgh Insurance Company Limited	01/93	England
Marine Insurance Company Limited, The	*1986	England
Markel International Insurance Company Limited	12/96	England
Maxum Indemnity Co (was Caliber One Indemnity Co)	10/75	DE
Monticello Insurance Company	09/77	DE
Mount Vernon Fire Insurance Company	12/77	PA
Mt. Hawley Insurance Company	1980	KS
National Fire & Marine Insurance Company	1975	NE
Nautilus Insurance Company	01/86	AZ
NIC Insurance Company	01/98	NY
Noetic Specialty Insurance Company	03/94	IL
North American Capacity Insurance Company	05/86	NH
Northfield Insurance Company	10/72	MO
North Pointe Casualty Company	05/99	FL
Nutmeg Insurance Company	1980	CT
Ocean Marine Insurance Company Limited, The	04/89	England
Old Republic Union Insurance Company	09/00	IL
Orion Insurance Company	02/82	CT
Pacific Insurance Company, Limited	1983	HI
Penn-Starr Insurance Company	10/99	PA
Philadelphia Insurance Company	04/87	PA
Preferred Professional Insurance Company (was Preferred Phys.)	03/93	NE
The Princeton Excess and Surplus Lines Insurance Company	10/02	DE
Progressive American Insurance Company	*1986	FL
Quanta Specialty Lines Insurance Company	07/04	IN
QBE International Insurance Limited	06/94	England
QBE Specialty Insurance Company	04/03	ND
Rainier Insurance Company	09/06	AZ
Red Mountain Casualty Insurance Company, Inc	05/20	AL
Rockhill Insurance Company	11/05	AZ
Royal Surplus Lines Insurance Company	*1986	CT
SAFECO Surplus Lines Insurance Company	12/85	WA
Savers Property and Casualty Insurance Company	10/86	MO
Scottsdale Insurance Company	06/82	OH
Select Insurance Company	10/88	TX
Seneca Specialty Insurance Company	07/03	AZ
Sirius International Insurance Corporation	12/99	Sweden
SR International Business Insurance Company Ltd.	*1986	England
St. Paul Surplus Lines Insurance Company	01/75	DE
Starr Excess Liability Insurance Company, Ltd.	04/01	DE
Steadfast Insurance Company	07/84	DE
Terra Nova Insurance Company Limited	09/73	England
Through Transport Mutual Insurance Association (EurAsia) Limited	08/04	England
TIG Specialty Insurance Company	01/90	CA
Topa Insurance Company	06/87	CA
Travelers Excess and Surplus Lines Company	04/97	CT
Tudor Insurance Company	*1986	NH
Underwriter for the Professions Insurance Company	09/01	CO
United National Insurance Company	1982	PA

USF&G Specialty Insurance Company	11/97	MD
USF Insurance Company	04/97	PA
Voyager Indemnity Insurance Company	11/03	GA
Wellington Specialty Insurance Company	10/95	DE
Westchester Surplus Lines Insurance Company	9/80	GA
Western Heritage Insurance Company	06/87	AZ
Western World Insurance Company, Inc.	*1986	NH
Wurtembergische Versicherung AG	04/00	Germany
XL Select Insurance Company (formerly Winterthur Intn'l America U/W Ins Co	1979	OK
ZC Specialty Insurance Company	01/89	TX
Zurich International (Bermuda) Ltd.	04/82	Bermuda
Zurich Specialties London Limited (was Zurich Reinsurance)	06/90	England