

Utah Insurance Department

2007

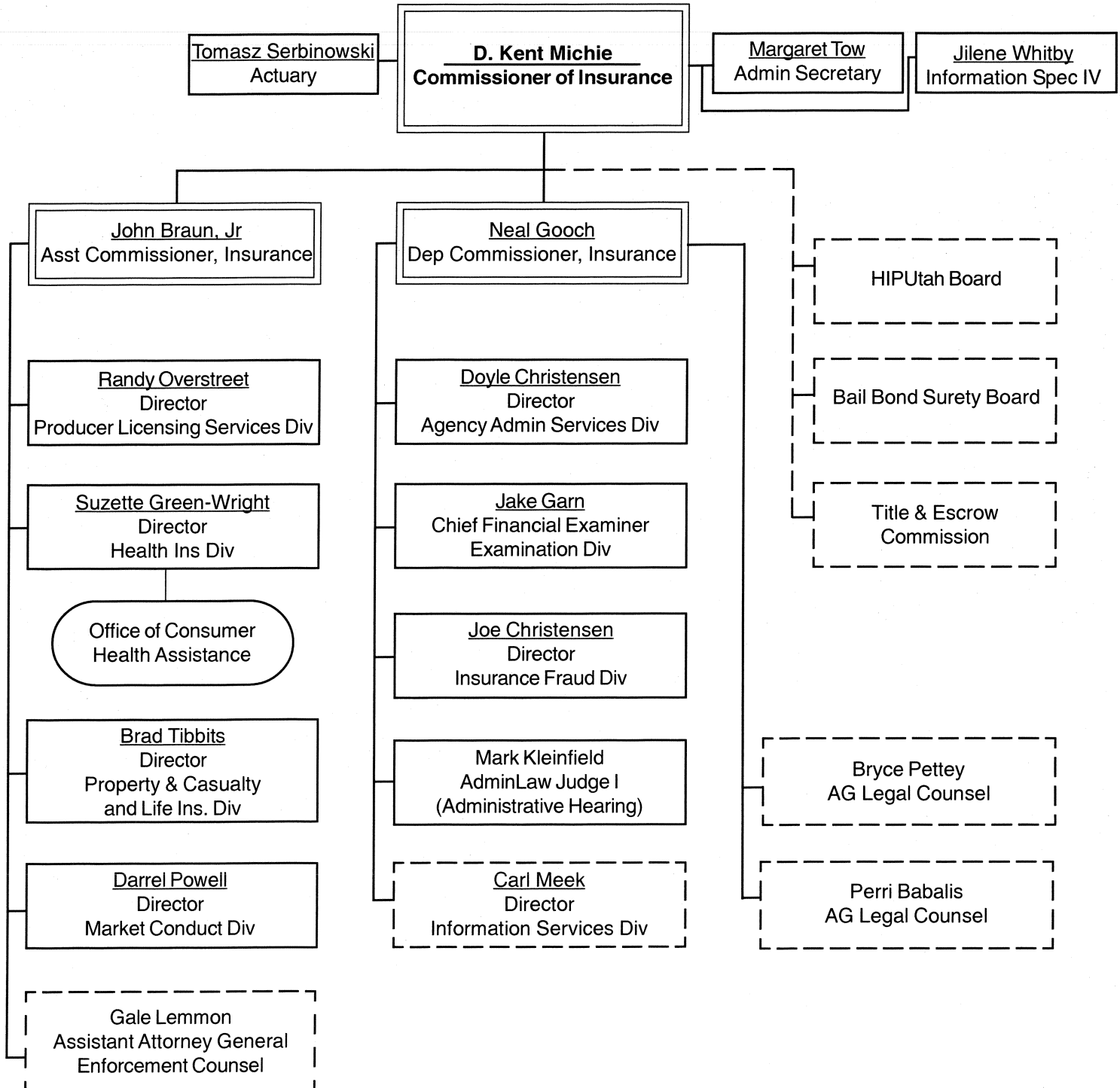

Insurance Department Staff

12/31/07

Office of the Commissioner

D. Kent Michie	Commissioner
Neal T. Gooch	Deputy Commissioner
John E. Braun	Assistant Commissioner
Jilene Whitby	Information Specialist
Margaret Tow	Executive Assistant
Tomasz Serbinowski	Actuary
Mark Kleinfield	Administrative Law Judge

Administration

Doyle Christensen	Director
Jane Webb	Financial Analyst
Karon Hardman	Accounting Technician
Heidi Petermann	Accounting Technician
Diane Garcia	Office Clerk
Virginia Dawes	Office Technician
Karren Heinecke	Office Technician

Information Services (Department of Technology Services)

Carl Meek	Director
Fahim Gilani	Programmer Analyst
Garry Gregson	LAN Administrator
Al Kieffer	Technical Support Specialist
Scott VanderLinden	Technical Support Specialist

Producer Services

Randy Overstreet	Director
Adam Martin	Office Technician
Michael Hansen-Covington	Office Technician
Julie Chytraus	Office Technician
Jenifer Baker	Office Technician
Joyce Maher	Office Technician
Susan Shapiro	Office Technician

Financial Examination/Company Licensing

Jacob Garn	Chief Examiner
Colette Hogan	Assistant Chief Examiner
Dan Applegarth	Assistant Chief Examiner
Beth Crim	Insurance Technician
Linda Hardy	Office Technician
Helen Bray	Office Technician
David Gaines	Financial Analyst
Jing Reinhart	Financial Analyst
Eric Showgren	Financial Analyst
Allen J. Hart	Financial Analyst
Shane Sadler	Financial Analyst
John Kay	Sr Financial Examiner
Faanu Laufiso	Financial Examiner
Donald Catmull	Financial Examiner
Malis Rasmussen	Financial Examiner
Aaron Phillips	Financial Examiner
Hermoliva Abejar	Financial Examiner

Property & Casualty and Life Divisions

Brad Tibbitts	Director
Tracy Klausmeier	Rate & Forms Analyst
Kris Redmond	Rate/Forms Technician
Sandra Glaze	Consumer Service Analyst
Meldee Love	Consumer Service Analyst
Betsy Jerome	Consumer Service Analyst
Sandra Christensen	Rate/Forms Technician
Anne Stewart	Consumer Service Rep

Health Division/Office of Consumer Health Assistance

Suzette D. Green-Wright	Director
Jeff Hawley	Research Consultant
Cheryl Alexander	Consumer Service Analyst
Troy Stover	Consumer Service Analyst
Ramona Goodwin	Rate & Forms Analyst
Tanji Anderson-Northrup	Rate & Forms Analyst
Lorry Herrera	Rate & Forms Analyst
Richard Greiser	Rate/Forms Technician

Market Conduct Division

Darrel Powell	Director
Tara Buehner	Market Conduct Examiner
Catherine Howick	Market Conduct Examiner
Geraldine Jones	Market Conduct Examiner
Sheila Curtis	Market Conduct Examiner
William Stimpson	Market Conduct Examiner
Nancy Askerlund	Market Conduct Examiner
Robert Herrera	Market Conduct Examiner
Sandra Halladay	Market Conduct Examiner
Connie Nowland	Market Conduct Examiner
Brian Hansen	Market Analyst
Gale Lemmon	Asst Attorney General
Angela Thomas	Administrative Secretary

Captive Insurer Division

Donnie Spann	Director
Laura Kelley	Financial Examiner
Alonso Hilda	Financial Examiner

Fraud Division

Joe Christensen	Director
David Stauffer	Deputy Director
Ken Bourne	Fraud Investigator
Kevin Wyatt	Fraud Investigator
Ned Shimizu	Fraud Investigator
Joshua Caless	Fraud Investigator
Doug LeDoux	Fraud Investigator
Ryan Cleverly	Fraud Investigator
Kenneth Benson	Fraud Investigator
Richard Angel	Fraud Investigator
LuAnne Winters	Information Specialist
Lisa Peterson	Legal Secretary
Dennis Kroll	Assistant Attorney General
Jay Stone	Assistant Attorney General
Daryl Bell	Assistant Attorney General
Robbie Levine	Paralegal

Insurance Department Budget

FY 08 (7/1/07 - 6/30/08)

Expenditures

	AMOUNT	TOTAL
<u>Personal Services</u>		
Salaries & Benefits	\$ 4,563,000	\$ 4,563,000
<u>Travel Expenses</u>		
In-State Travel	\$ 5,600	
Out-of-State Travel	\$ 91,100	\$ 96,700
<u>Current Expense</u>		
Human Resource Services	\$ 38,600	
Payroll Services	\$ 8,900	
Fingerprint/Background Check	\$ 48,400	
Wireless Communication	\$ 9,600	
Advertising & Legal Publications	\$ 100	
Communications	\$ 60,100	
Other Contractual Services/Nonmed	\$ 80,000	
Postage & Mailing	\$ 54,400	
Required Technical References	\$ 2,500	
Credit Card Fees	\$ 42,800	
Bottled Water	\$ 900	
E-check Processing	\$ 26,200	
Rent Parking (UTA bus passes)	\$ 3,500	
Building Maintenance	\$ 3,000	
Repairs to Damaged Vehicles	\$ -	
Building Security	\$ 5,200	
Office Supplies	\$ 26,300	
Printing & Binding	\$ 6,400	
Books & Subscriptions	\$ 10,400	
Photocopy Expense	\$ 3,700	
Office Furnishings <\$5,000	\$ 25,200	
Employee Recognition Non-Taxable	\$ 3,400	
Medical Supplies	\$ (2,000)	
Insurance & Bonds	\$ 31,400	
Employee Training/Development	\$ 9,500	
Receptions & Entertainment	\$ 4,300	
Membership Dues	\$ 19,300	
Conventions & Workshops	\$ 22,700	
Educational Assistance	\$ 2,400	
Recycling Cost	\$ 800	\$ 548,000
		\$ (48,400)

<u>DP Current Expense</u>	AMOUNT	TOTAL
DP Hardware <\$5,000	\$ -	
DP Software <\$5,000 Other	\$ 1,000	
DP Software <\$5,000 Network	\$ -	
DTS Data Processing Charges	\$ 740,800	
DP Hardware Maintenance Services	\$ -	
DP Supplies	\$ 6,400	
DP Software Rental	\$ 700	
DP Maintenance Software (vendor)	\$ 98,900	\$ 847,800
<u>DP Capital Outlay</u>		
DP Database >\$5,000	\$ 32,500	\$ 32,500
<u>Capital Outlay</u>		
DFCM Capital Project	\$ -	\$ -
DEPARTMENT TOTAL	\$ 6,088,000	\$ 6,088,000
	\$ -	

Revenues

Department Fees	\$ 6,165,850	
Surplus Lines Tax	\$ 7,314,897	
Premium Tax	\$ 146,068,819	\$ 159,549,566

Fraud Division Budget

Expenditures FY 08 (7/1/07 - 6/30/08)

	AMOUNT	TOTAL
<u>Personal Services</u>		
Salaries & Benefits	\$ 911,200	\$ 911,200
<u>Travel Expenses</u>		
In-State Travel	\$ 29,200	
Out-of-State Travel	\$ 37,700	\$ 66,900
<u>Current Expense</u>		
Wireless Communications	\$ 8,300	
Communications	\$ 12,700	
Investigations	\$ 1,000	
Other Contractual Services	\$ 429,100	
Postage & Mailing	\$ 1,200	
Professional & Technical Services	\$ 100	
Bottled Water	\$ 300	
Radio Shop - Equip/Services	\$ 200	
Building Rental	\$ 98,900	
Rent MP Vehicle	\$ 62,800	
Parking Space Rent	\$ 100	
Vehicle Maintenance	\$ 7,300	
Vehicle Repair	\$ 1,100	
Building Security	\$ 800	
Office Supplies	\$ 18,800	
Printing & Binding	\$ 900	
Books & Subscriptions	\$ 600	
Photocopy Expense	\$ 300	
Office Furnishings	\$ 3,200	
Clothing and Uniforms	\$ 2,500	
Medical Supplies	\$ 3,100	
Photographic Supplies	\$ 200	
Small Tools & Instruments	\$ 7,900	
Purchasing Card	\$ 1,900	
Claims & Damage	\$ 960,700	
Insurance & Bonds	\$ 200	
Employee Training/Development	\$ 800	
Membership Dues	\$ 1,600	
Conventions & Workshops	\$ 7,600	
Educational Assistance	\$ 2,300	
		\$ 1,636,500

DP Current Expense

DTS Data Processing Charges	\$ 46,800	
DP Supplies	\$ 900	\$ 47,700

Fraud Total	\$ 2,662,300	\$ 2,662,300
--------------------	---------------------	---------------------

Revenues FY08

Assessment	\$ 1,500,000	
Investigation Recovery	\$ 1,331,200	\$ 2,831,200

Premium Tax Collections

	FY 2008	FY 2007	FY 2006	FY 2005
Premium Taxes	\$ 77,202,044	\$ 71,777,368	\$ 71,417,541	\$ 67,353,901
Fireman's Pension Fund	\$ 11,978,203	\$ 10,954,308	\$ 10,431,262	\$ 10,823,428
Employers' Reinsurance	\$ 49,168,715	\$ 46,324,108	\$ 43,440,929	\$ 47,175,376
Insurance Premium & Other – Restricted	\$ 1,730,255	\$ 1,631,261	\$ 1,572,771	\$ 1,345,921
Fire Academy Support Fund - Restricted	\$ 5,989,602	\$ 5,476,157	\$ 5,216,795	\$ 5,410,595
TOTAL PREMIUM TAX	\$146,068,819	\$136,163,202	\$132,079,298	\$132,109,221

*FY = Fiscal Year

Legislation

The following list of insurance related bills (including department bills) passed the 2007 Legislature and went into effect April 30, 2007 unless otherwise specified in the bill.

HOUSE BILLS

- HB009 Health Care Cost and Quality Data
- HB013 Workers' Compensation Fund Board Amend.
- HB029 Professional Employer Organization Related Amendments
- HB044 Motor Vehicle Insurance Arbitration Amendments
- HB080 Health Insurance Amendments (Dept. Bill)
- HB227 Motorboat Liability Insurance Revisions
- HB295 Insurance Law Amendments (Dept. Bill)
- HB327 State Agency Timely Adoption of Administrative Rules
- HB340 Insurer Receivership Act (IRMA) (Dept. Bill)
- HB358 Cervical Cancer Prevention

SENATE BILLS

- SB006 Uninsured Motorist Identification Database Program Amendments
- SB031 Sunset Review and Reauthorization
- SB042 Preferred Prescription Drug List
- SB077 Insurable Interest Amendments
- SB089 Revising Death Certificates
- SB108 Workers' Compensation - Time Limitations
- SB109 Transfer of Structured Settlements
- SB117 Medicaid Recovery Amendments
- SB138 Administrative Rule Criminal Penalty Amendments
- SB199 Division of Real Estate & Title Insurance Related Amendments
- SB219 Real Estate Modifications
- SB238 Motor Vehicle Insurance Amendments

Rules & Bulletins

New Rules

- R590-239, Exemption from the Utah Insurance Code for Student Health Centers Established by Higher Education. Took effect 4-9-07.
- R590-238, Captive Insurance Companies. Took effect 5-25-07.
- R590-240, Exemption from the Utah Insurance Code for Student Health Centers Established by Higher Education. Took effect 6-8-07.
- R590-241, Rule to Recognize the Preferred Mortality Tables for Use in Determining Minimum Reserve Liabilities. Took effect 8-8-07.
- R592-5, Title Insurance Product or Service Approval for a Dual Licensed Title License. Took effect 10-26-07.
- R590-242, Military Sales Practices. Took effect 11-16-07.

Revised Rules

- R590-220, Medicare Prescription Drug Plan. Changes took effect 1-22-07.
- R590-225, Submission of Property and Casualty Rate and Form Filings. Changes took effect 1-22-07.
- R590-126, Individual and Franchise Disability Insurance, Minimum Standards. Changes took effect 4-9-07.
- R590-236, HIPAA Eligibility Following Receipt of Certificate of Insurability or Denial. Changes took effect 4-9-07.
- R590-93, Replacement of Life Insurance and Annuities. Changes took effect 5-29-07.
- R590-102, Insurance Department Fee Payment Deadlines. Changes took effect 6-8-07.
- R590-157, Surplus Lines Insurance Premium Tax and Stamping Fee. Changes took effect 6-13-07.
- R590-220, Submission of Accident and Health Insurance Filings. Changes took effect 7-12-07.
- R590-225, Submission of Property and Casualty Rate and Form Filings. Changes took effect 7-12-07.
- R590-227, Submission of Annuity Filings. Changes took effect 7-12-07.
- R590-228, Submission of Credit life and Credit Accident and Health Insurance Form and Rate Filings. Changes took effect 7-20-07.
- R590-226, Submission of Life Insurance Filings. Changes took effect 7-30-07.

Rules & Bulletins - Continued

- R590-126, Individual and Franchise Disability Insurance, Minimum Standards. Changes took effect 7-30-07.
- R590-233, Health Benefit Plan Insurance Standards. Changes took effect 7-30-07.
- R590-148, Long-Term Care Insurance Rule. Changes took effect 7-30-07.
- R590-93, Replacement of Life Insurance and Annuities. Changes took effect 8-8-07.
- R590-240, Procedure to Obtain Exemption of Student Health Programs From Insurance Code. Changes took effect 8-8-07.
- R590-153, Health Discount Programs and Value Added Benefit Rule. Changes took effect 8-8-07.
- R590-93, Replacement of Life Insurance. Changes took effect 8-8-07.
- R590-152, Health Discount Programs and Value Added Benefit Rule. Changes took effect 10-9-07.
- R590-118, Licensing Examination Rule. Changes took effect 11-16-07.
- R590-215, Permissible Arbitration Provisions. Changes took effect 12-24-07.

New Bulletins

- 2007-1: Prohibited Escrow Settlement Closing Transactions. Dated 1-30-07.
- 2007-2: Procedure for Non-Compliant Rate and Form Filings. Dated 4-6-07.
- 2007-3: Requirement to File Electronically. Dated 4-6-07.
- 2007-4: Title Insurance Produce or Service Approval for a Dual Licensed Title Licensee. Dated 6-15-07.
- 2007-5: Prohibited Split Escrows. Dated 6-14-07.
- 2007-6: Separation of Protected Information in Property and Casualty Filings. Dated 9-17-07.

**Financial Examinations Completed
or In Progress in 2007**

<u>Completed</u>	<u>Examination As of Date</u>	<u>Date Filed</u>
Altius Health Plans, Inc.	12/31/05	05/21/07
American Liberty Insurance Company	12/31/06	12/20/07
Equitable Life & Casualty Insurance Company	12/31/05	06/21/07
Healthwise	12/31/05	05/04/07
Landcar Casualty Company	12/31/05	06/25/07
Landcar Life Insurance Company	12/31/05	06/25/07
National Annuity Company	09/30/06	03/01/07
Regence BlueCross BlueShield of Utah	12/31/05	05/04/07
Security National Life Insurance Company	12/31/05	04/10/07
SelectHealth Benefit Assurance Company, Inc.	12/31/06	12/20/07
SelectHealth, Inc.	12/31/06	12/20/07

<u>In Progress</u>	<u>Examination As of Date</u>	<u>Examination Start Date</u>
Bear River Mutual Insurance Company	12/31/06	05/01/07
Great Western Insurance Company	12/31/06	09/17/07
Sentinel Security Life Insurance Company	12/31/06	11/05/07
Standard Life & Casualty Insurance Company	12/31/06	04/16/07
Total Dental Administrators of Utah, Inc.	12/31/06	09/25/07
Western National Title Insurance Company	12/31/06	11/26/07

Statutory Deposits 2007

Accendo Insurance Co.	\$2,600,000
Alpha Dental of Utah, Inc.	\$ 30,000
Altius Health Plans, Inc.	\$3,792,000
American Family Care of Utah	\$ 575,000
American Liberty Ins. Co.	\$ 301,000
Bear River Mutual Ins.	\$1,000,000
Beneficial Life Ins.	\$1,500,000
Casualty Underwriters	\$3,085,000
Cigna Healthcare of Utah, Inc.	\$ 580,000
CMG Surety LLC	\$ 50,000
Deseret Mutual Ins. Co.	\$1,050,000
Educators Health Care	\$ 300,000
Educators Health Plans Health Inc.	\$ 600,000
Educators Health Plans Life, Accident & Health Inc.	\$ 450,000
Educators Mutual Ins. Assn. of Utah	\$1,000,000
Equitable Life & Casualty	\$3,200,000
EZ Auto	\$ 639,589
Fidelity Investments Life	\$1,500,000
First Continental Life & Accident	\$ 425,000
Great Western Insurance	\$5,450,000
Health Care Service Corp.	\$ 400,000
Humana Medical Plan of Utah, Inc.	\$ 550,000
Landcar Casualty Co.	\$1,820,000
Landcar Life Ins. Co.	\$1,597,266
Life Settlements International LLC	\$ 50,000
New Era Life Ins. Co.	\$ 350,000
Northwest Land Title Insurance Co.	\$ 205,000
Opticare of Utah	\$ 57,000
Professional Ins. Exchange	\$ 795,000
Professional Underwriters Liab.	\$2,750,000
Regence BlueCross BlueShield	\$ 475,000
Regence Healthwise	\$ 955,000
Security National Life Ins.	\$2,000,000
Selecthealth Benefit Assurance Co Inc.	\$ 600,000
Selecthealth Inc.	\$9,600,000
Sentinel Security Life Ins.	\$2,100,000
Standard Life & Casualty Ins. Co.	\$1,200,000
Total Dental	\$ 90,000
Town & Country Life Ins.	\$1,600,000
United Dental Care	\$ 25,000
United HealthCare of Utah	\$ 700,000
United Insurance Co.	\$1,066,256
Univantage Insurance Co.	\$ 700,000

Utah Builders Ins. Co., Inc.	\$ 315,229
Utah Medical Ins. Assoc.	\$1,600,000
Western Mutual Ins. Co.	\$ 630,000
Western National Title Ins.	\$ 200,000
Workers Compensation Fund/Utah	\$ 300,000
Total	\$60,858,340

Surplus Line Company Premium for 2007

	Amount
Admiral Insurance	2,879,512.00
Alea London Limited	-1,990.00
Allied World Assurance	402,145.67
American Empire Surplus Lines	275,464.66
American International Specialty	3,502,632.67
American Safety Indemnity	1,027,548.50
American Western Home	31,154.00
ARCH Excess & Surplus	206,347.98
ARCH Specialty	1,782,109.96
Aspen Insurance U.K. Ltd.	172,352.99
Aspen Specialty	109,232.85
Associated Electric & Gas	4,136,371.09
Associated International	176,854.00
Assicurazioni Generali	12,019.00
Atlantic Casualty	257,245.00
Axis Specialty Europe Limited	14,281.40
Axis Specialty Ins.	40,565.00
Axis Surplus	3,159,973.44
Berkeley Regional	300,454.00
Burlington Insurance	2,871,507.56
Canal Indemnity	510,012.00
Capitol Specialty	563,585.60
Catlin Ltd.	628,767.08
Catlin UK	29,046.00
Century Surety	1,321,113.80
Chubb Custom	1,200,855.40
Clarendon America	101,283.72
Colony Insurance Company	4,975,575.68
Colony National	58,280.00
Columbia Casualty	1,885,931.98
Commonwealth	588,726.43
Crum & Forster	946,472.36
Darwin Select	1,491,072.84
Discover Specialty	3,621.16
Empire Indemnity	700,089.65
Endurance American Specialty	832,493.95
Energy Ins. Mutual	647,184.20
Essex Insurance	1,719,126.05
Evanston Insurance	6,412,654.34
Everest Indemnity	1,228,981.00

Surplus Line Premium - Continued

Fireman's Fund Ins.	241,332.98
First Mercury	1,791,147.00
First Specialty	721,057.00
Gemini Insurance	1,666,996.10
General Agents Insurance	7,709.00
General Security of Arizona	274,941.83
General Star Indemnity	729,311.11
Glencoe Insurance Company Ltd.	3,100.00
Geo Vera Specialty	11,894.00
Golden Bear	19,400.00
Gotham Insurance	99,919.61
Great American E & S	2,459,705.55
Great Lakes Reinsurance	471,380.75
Guilford Ins.	226,567.00
HCC Specialty	9,475.00
Homeland Insurance	816,834.62
Houston Casualty	1,545,510.51
Hudson Specialty	849,098.05
Illinois Union	1,739,011.89
Indian Harbor	937,436.98
INEX	502,437.19
Integon Specialty	140,271.40
International Insurance	1,082,133.50
Interstate Fire & Casualty	2,460,053.00
James River	849,696.00
Landmark American	1,630,490.14
Landmark Insurance	2,261.00
Lantana Insurance	74,591.00
Lexington	27,979,687.87
Liberty Mutual	88,649.90
Liberty Surplus	904,594.66
Lloyds of London	33,426,847.22
Markel International	63,718.00
Maxum Indemnity	134,366.13
Maxum Specialty	4,501.00
Mt. Hawley	545,333.74
Mount Vernon	278,691.94
National Builders	155,288.00
National Fire & Marine	1,290,267.78
Nautilus Insurance	1,943,609.38
Navigator Specialty	-385,370.00
Noetic Specialty	306,393.00

Surplus Line Premium - Continued

North American Capacity	372,240.00
Northfield Insurance	354,142.00
Nutmeg Insurance	308,626.47
Ocean Marine	487.00
Pacific Ins. Co. Limited	84,026.98
Penn Starr	975,155.00
Philadelphia	193,265.00
Praetorian Specialty	108,070.13
Prime Insurance Company	121,720.52
Princeton Excess & Surplus Lines	369,187.12
QBE International Insurance Ltd.	3,510.07
QBE Specialty	1,220.00
Rainier Ins. Co.	8,929.00
Red Mountain Casualty	33,943.63
Rockhill Ins.	3,750.00
Royal Surplus	13,255.00
SAFECO Surplus Lines	1,057.00
Savers Property and Casualty	8,503.87
Scottsdale Ins.	7,105,137.82
Select Insurance	3,012.00
Seneca Specialty	23,552.00
SR International	3,861,323.62
St. Paul Surplus Lines	1,284,173.09
Starr Excess Liability	1,980,954.21
Steadfast	12,892,568.92
Through Transport Mutual	8,080.38
Travelers Excess and Surplus	17,697.80
Tudor Insurance Company	703,323.34
United National	613,118.00
United Specialty	114,196.00
USF Insurance	2,669,438.96
USF&G Specialty	3,657.00
Voyager Indemnity	6,725.00
Westchester Surplus	3,758,534.96
Western Heritage	2,201,569.22
Western World	930,512.90
Wurtttembergisch	125.37
XL Select	-196,182.71
Zurich Specialties	<u>12,500.00</u>
TOTAL	\$176,256,102.51

**Changes in Name, Lines of Authority,
Redomestication
2007**

NAME OF COMPANY	DOMICILED	DATE OF CHANGE	TYPE OF CHANGE
Fidelity and Guaranty Life Ins Co	MD	1/1/07	Name changed to OM FINANCIAL LIFE INS CO of Baltimore, MD.
Geovera Ins Co	CA	1/1/07	Geovera was redomesticated from MC to CA.
Residential Guaranty Co	AZ	1/3/07	Name changed to PMI INS CO, of San Francisco, CA.
Hudson Ins Co	DE	1/7/07	Added accident & health, credit guarantee and professional liability.
Regal Ins Co	IN	1/12/07	Name changed to INFINITY SECURITY INS CO, of Birmingham, AL.
Windsor Ins Co	OH	1/12/07	Name changed to INFINITY STANDARDS INS CO, of Birmingham, AL.
NIC Ins Co	PA	1/14/07	Name changed to NAVIGATORS SPECIALTY INS CO, of Rye Brook, NY.
Atlanta Specialty Ins Co	OH	1/17/06	Name changed to INFINITY SPECIALTY INS CO, of Birmingham, AL.
Atlanta Casualty Co	OH	1/17/07	Name changed to INFINITY CASUALTY INS CO, of Birmingham, AL.
GE reinsurance Corp	DE	1/17/07	Added workers compensation and vehicle liability.
American Premier Ins Co	IN	1/17/07	Name changed to INFINITY PREMIER INS CO, of Birmingham AL.
American Deposit Ins Co	OH	2/2/07	Name changed to INFINITY SAFEGUARD INS CO, of Birmingham, AL.
Financial American Ins Co	KS	2/15/07	Name changed to CARDIF LIFE INS CO, of Miami, FL.

Changes in Name, Lines of Authority, Redomestication

NAME OF COMPANY	DOMICILED	DATE OF CHANGE	TYPE OF CHANGE
Stat National Ins Co	TX	3/3/07	Added surety and credit guarantee.
Harleysville Ins Co	NE	3/31/07	Harleysville was redomesticated from MN to PA.
RVI National Ins Co	IL	3/13/07	Deleted vehicle liability workers compensation.
Title Ins Co of America	NE	3/31/07	Title was redomesticated from TN to NE.
Monumental Life Ins Co	IA	4/1/07	Monumental was redomesticated from MD to IA.
Jefferson Pilot Lifeamerica Ins Co	NY	4/2/07	Name changed to LINCOLN LIFE & ANNUITY CO OF NY.
Washington international Ins	AZ	4/3/07	Added accident & Health, liability, professional liability, property, vehicle liability and workers compensation.
Quadrant Indemnity Co	CN	4/17/07	Name changed to HARBOR POINT REINSURANCE US INC, of Simsbury, CN.
Monticello Ins Co	DE	4/25/07	Name changed to MAX SPECIALTY INS CO, of Horsham, PA.
Cuna Mutual Ins Society Inc	IA	4/26/07	Cuna was redomesticated from WI to IA.
Cumis Ins Society Inc	IA	4/26/07	Cumis was redomesticated from WI to IA.
Safety First Ins Co	IL	5/1/07	Added surety.
Significa Ins Co	PA	5/2/07	Significa was redomesticated from FL to PA.
Peninsular Life Ins Co	FL	5/2/07	Name changed to SIGNIFICA INS CO, of Wilkes-Barre, PA.
American Safety Casualty Ins Co	OK	5/14/07	American was redomesticated from DE to OK.

Changes in Name, Lines of Authority, Redomestication

NAME OF COMPANY	DOMICILED	DATE OF CHANGE	TYPE OF CHANGE
Nipponkoa Ins Co of America	NY	5/29/07	Name changed to AMERICAN PET INS CO, INC, of Seattle, WA.
Response Ins Co	CN	5/31/07	Response was redomesticated from DE to CN.
Pioneer Ins Co	MN	6/11/07	Name changed to PIONEER SPECIALTY INS CO, of Minneapolis, MN.
Williamsburg National Ins Co	MI	6/18/07	Williamsburg was redomesticated from CA to MI.
National Alliance Ins Co	MO	7/2/07	Name changed to PLAZA INS CO, of St Louis, MO.
Through Transport Mutual Ins Assoc (Eurasia Limited)	England	9/30/07	Name changed to TT CLUB MUTUAL INS LIMITED, of New York, NY.
North Pointe Ins Co	MI	7/30/07	Added workers compensation.
American Equity Specialty Ins Co	CN	7/31/07	American was redomesticated from CA to CN.
Union Standard Ins Co	OK	7/3/07	Added accident & health.
Private Residential Mortgage Corp	NC	7/12/07	Name changed to GENWORTH FINANCIAL ASSUR CORP, of Raleigh, NC.
American Employers' Ins Co	MA	8/31/07	Name changed to SPARTA INS CO, of Canto, MA
Royal Surplus Lines Ins Co	CN	9/15/07	Name changed to ARROWOOD SURPLUS LINES INS CO, of Charlotte, NC.
Servus Life Ins Co	CN	9/18/07	Name changed to XL RE LIFE AMERICA INC, of Schaumburg, IL.
Royal Indemnity Co	DE	9/19/07	Name changed to ARROWOOD INDEMNITY, of Charlotte, NC.

Changes in Name, Lines of Authority, Redomestication

NAME OF COMPANY	DOMICILED	DATE OF CHANGE	TYPE OF CHANGE
Industrial-Alliance Pacific Life Ins Co	Canada	9/25/07	Name changed to INDUSTRIAL ALLIANCE PACIFIC INS AND FINANCIAL SERVICE INC., of Blaine, WA.
Mapfre Reinsurance Corp	NJ	9/25/07	Name changed to MAPFRE INS CO, of Florham Park, NJ.
Ace American Reinsurance	PA	9/29/07	Name changed to R&Q REINSURANCE CO, of Cambridge, MA.
Valley Forge Life Ins Co	IN	9/30/07	Name changed to REASSURE AMERICA LIFE INS CO, of Chicago, IL.
Principal Health Ins Co	IA	10/16/07	PRINCIPAL NATIONAL LIFE INS CO, of Des Moines, IA.
Nutmeg Life Ins Co	UT	10/3/07	Name changed to ACCENDO INS, of Salt Lake City, UT.
Great Divide Ins Co	ND	10/27/07	Added accident & health.
Amerus Life Ins Co	IA	11/1/07	Name changed to AVIVA LIFE AND ANNUITY, of Des Moines, IA.
Mountain States Indemnity Co	NM	11/6/07	Added professional liability (excluding medical malpractice).
Revios Reinsurance U.S. Inc	TX	11/14/07	Name changed to SCOR GLOBAL LIFE RE INSURANCE CO OF TEXAS, of Los Angeles, CA.
Ullico Casualty Co	DE	11/17/07	Name changed to ULLICO CASUALTY CO, of Silver Springs, MD.
Mountain States Indemnity Co	NM	11/6/07	Added professional liability (excluding medical malpractice).
Stockbridge Ins Co	MN	11/20/07	Name changed to IRONSHORE INDEMNITY INC, of New York, NY.
Genworth Life and Health Ins	CN	12/1/07	Name changed to SUN LIFE AND HEALTH INS CO U.S., of Wellesley Hills, MA.

Changes in Name, Lines of Authority, Redomestication

NAME OF COMPANY	DOMICILED	DATE OF CHANGE	TYPE OF CHANGE
AXA Re America Ins Co	DE	12/21/07	Name changed to PARIS RE AMERICA INS CO, of New York, NY.
Homeland Central Ins Co	IA	12/28/07	Name changed to ESURANCE INS CO OF NJ, of San Francisco, CA.
Continental National Indemnity Co	OH	12/31/07	Name changed to CONTINENTAL INDEMNITY CO, of Omaha, NE.

Merged Certificates of Authority 2007

NAME OF COMPANY	DOMICILED	DATE MERGED	Merged Into
Federal Home Life Ins Co	VA	1/1/07	Merged into GENWORTH LIFE AND ANNUITY CO, of Richmond VA.
First Colony Life Ins Co	VA	1/1/07	Merged into GENWORTH LIFE AND ANNUITY CO, of Richmond, VA.
Security Financial Life Ins Co	NB	1/1/07	Merged into ASSURITY LIFE INS CO, of Lincoln, NB.
GE Reinsurance Corp	NY	1/1/07	Merged into SWISS REINSURANCE AMERICA CORP, of Overland Park, KS.
Chase Life & Annuity	TN	1/1/07	Merged into PROTECTIVE LIFE INS CO, of Birmingham, AL.
Empire General Life Assurance Corp	TN	1/1/07	Merged into PROTECTIVE LIFE INS CO, of Birmingham, AL.
Jefferson-Pilot Life Ins	IN	4/2/07	Merged into THE LINCOLN NATIONAL LIFE INS CO, of Fort Wayne, IN.
Chase Ins Life and Annuity Co	TN	4/1/07	Merged into PROTECTIVE LIFE INS CO, of Birmingham, AL.
Ameritas Variable Life Ins Co	NB	5/1/07	Merged into AMERITAS LIFE INS CORP, of Lincoln, NB.
Veterans Life Ins Co	VT	7/1/07	Merged into STONEBRIDGE INS CORP, of Plano, TX.
Jefferson Pilot Financial Ins Co	IN	7/2/07	Merged into THE LINCOLN NATIONAL LIFE INS CO, of Fort Wayne, IN.
Security Ins Co of Hartford	DE	9/30/07	Merged into ARROWOOD INDEMNITY CO, of Charlotte, NC.

NEWLY ISSUED Certificates of Authority

NAME OF COMPANY	DOMICILED	DATE ADMITTED	COMPANY TYPE
AIG Advantage Ins Co.	MN	1/17/07	P&C
Preferred Professional Ins Co	NE	2/6/07	Surplus Lines
Roche Surety & Casualty Co	FL	2/13/07	P&C
The Cincinnati Indemnity Co	OH	2/22/07	P&C
Humana Medical Plan of Utah Inc	UT	2/28/07	HMO
American Mining Ins Co	OH	3/19/07	P&C
Milwaukee Safeguard Ins Co	WI	3/26/07	P&C
Companion Commercial Ins Co	SC	3/29/07	P&C
Companion Property & Casualty Ins Co	SC	3/29/07	P&C
Onecis Ins Co	IL	3/29/07	P&C
Financial Casualty & Surety Co	TX	5/30/07	P&C
American Compensation Ins Co	MN	6/29/07	P&C
Tri-State Ins Co of Minnesota	MN	7/9/07	P&C
Kansas Bankers Surety Co	KS	7/21/07	P&C
Security National Ins Co	TX	7/30/07	P&C
Firemen's Ins Co of Washington DC	DE	7/30/07	P&C

**NEWLY ISSUED
Certificates of Authority**

NAME OF COMPANY	DOMICILED	DATE ADMITTED	COMPANY TYPE
Secura Ins, a Mutual Co	WI	8/27/07	P&C
Secura Supreme Ins Co	WI	8/27/07	P&C
Milwaukee Casualty Co	WI	8/28/07	P&C
Sentruity Casualty Ins Co	TX	8/30/07	P&C
Guardian National Title Ins Co	OH	9/4/07	Title
Progressive Advanced Ins Co	IL	9/12/07	P&C
Acuity, A Mutual Ins Co	WI	10/16/07	P&C
Allied World Assurance Co (U.S.) Inc	DE	10/19/07	Accredited Reinsurer
Allied World National Assur Co	NH	10/19/07	P&C
United Guaranty Commercial Ins Co of NC	NC	11/2/07	P&C
Medicus Ins Co	TX	11/7/07	P&C
Eastern Atlantic Ins Co	PA	11/15/07	P&C
Sequoia Indemnity Co	NV	11/27/07	P&C
Envision Ins Co	OH	12/19/07	Life
American Strategic Ins Co	FL	12/19/07	P&C

**Withdrawal, Dissolution of
Certificates of Authority
2007**

NAME OF COMPANY	DOMICILED	DATE WITHDRAWN
American Travelers Assurance Co	DC	1/17/07
Leboeuf Lamb Greene & Macrae LLP	Great Britain	4/18/07
Lord, Bissell & Brook	Great Britain	12/26/07

INSURANCE COMPANY REHABILITATIONS/LIQUIDATIONS

The Insurance Department regulates the business of insurance. It monitors the financial condition of insurance companies incorporated in Utah. When an insurance company becomes insolvent, the Insurance Commissioner is authorized to petition a Utah court to place the company into formal rehabilitation or liquidation proceedings. Such proceedings are court-supervised receiverships in which, as mandated by statute, the Insurance Commissioner is appointed by the court to act in the capacity of a rehabilitator or a liquidator.

Once a court issues an order of rehabilitation or liquidation, the policyholders, creditors, and other potential claimants are notified that the company has been placed into a formal delinquency proceeding. If the company has been placed into liquidation, the Liquidator receives and processes the claims of the company's policyholders, creditors, and other potential claimants. The Liquidator also proceeds to marshal all assets of the company for the benefit of policyholders, creditors, and other claimants.

Once the claims against the company are known and classified, and the assets available to satisfy those claims are known, the claims are presented to and approved by the court. Court approved claims are thereafter paid to the extent the assets will allow.

During 2007 the Utah Insurance Commissioner, as Liquidator, was administering the liquidation of the following five Utah insurance companies:

- Wasatch Crest Mutual Insurance
- Wasatch Crest Insurance Company
- Southern American Insurance Company
- American Western Life Insurance Company
- National Annuity Company

Please go to the following link for further information about these companies.

<http://www.utinsreceivers.org/>

TABLE A
Summary of Insurers
Doing Business Utah

	Domiciled	Foreign	Alien	Total
Accredited Reinsurer	0	20	1	21
Captive Insurer	87	13	0	100
Fraternal	0	15	0	15
Health Disc Program Marketer	4	19	0	23
Health Disc Program Operator	2	22	0	24
Health Maintenance Org	8	1	0	9
Home Warranty	6	18	0	24
Joint Underwriter	0	4	0	4
Life & Health	16	517	0	533
Limited Health Plan	2	2	0	4
Motor Club	0	26	0	26
Non-Profit Health Service	1	0	0	1
Pharmaceutical Drug Plan	0	2	0	2
Property and Casualty Insurer	10	853	0	863
Purchasing Group	11	230	0	241
Rate Service Organization	0	13	0	13
Risk Retention Group	0	72	0	72
Service Contract Provider	5	81	0	86
Surplus Lines	1	141	9	151
Title	2	24	0	26
<u>Viatical Settlement Insurer</u>	<u>0</u>	<u>23</u>	<u>0</u>	<u>23</u>
TOTALS	155	2096	10	2261

Table B

2007 Summary of Nationwide Operations of Utah Insurers

LIFE, ACCIDENT, AND HEALTH INSURERS

Assets	\$4,815,127,059,286
Capital and Surplus	\$293,271,468,092
Premiums and Annuity Considerations	\$559,291,317,342
Benefits Incurred	\$529,130,194,126
Gain From Operations	\$34,582,188,185

PROPERTY AND CASUALTY INSURERS

Assets	\$1,312,622,498,510
Capital and Surplus	\$518,266,477,823
Premiums Earned	\$351,033,753,010
Net Incurred Losses	\$199,252,435,383
Net Income	\$55,440,147,285

HOSPITAL, MEDICAL AND DENTAL SERVICE OR INDEMNITY (HMDI) CORPORATIONS

Assets	\$438,356,406
Capital and Surplus	\$237,721,489
Premiums Earned	\$883,013,751
Net Incurred Benefits	\$764,702,777
Net Income	\$14,957,644

HEALTH MAINTENANCE ORGANIZATIONS (HMO)

Assets	\$607,589,359
Capital and Surplus	\$405,361,273
Net Earned Premiums	\$1,462,063,616
Benefits Incurred	\$1,205,075,158
Net Income	\$83,545,069

LIMITED HEALTH SERVICES ORGANIZATION (LHSO)

Assets	\$1,856,286
Capital and Surplus	1,476,724
Net Earned Premiums	\$4,868,443
Benefits Incurred	2,770,145
Net Income	\$298,627

FRATERNAL ORGANIZATIONS

Assets	\$88,146,543,862
Special Reserves	\$8,922,185,610
Premiums Earned	\$5,550,841,435
Benefits Incurred	\$6,657,556,218
Net Income	\$705,671,720

TITLE INSURERS

Assets	\$8,230,396,133
Capital and Surplus	\$2,295,467,806
Premiums Earned	\$12,193,202,651
Benefits Incurred	\$1,177,320,084
Net Income	\$247,365,689

MOTOR CLUBS

Assets	\$1,534,960,466
Net Worth	\$646,898,230
Membership Dues	\$909,984,004
Net Incurred Benefits	\$520,258,081
Net Gain From Operation	\$90,313,719

HEALTH INSURANCE POOL

Assets	\$30,934,835
Unassigned Funds	\$27,838,895
Premiums Earned	\$16,734,281
Benefits Incurred	\$22,383,186
Net Income	\$6,418,155

TOTAL OF ALL INSURERS COMBINED

Assets	\$6,226,740,195,143
Capital and Surplus	\$824,074,895,942
Net Earned Premiums	\$931,345,778,533
Net Incurred Losses	\$738,727,046,253
Net Income	\$91,170,906,093

Table C
2007 Summary of Utah Operations
of All Insurers By Line Of Insurance

LIFE, ACCIDENT AND HEALTH, AND FRATERNAL INSURANCE

LIFE

	<u>Premiums Earned</u>	<u>Benefits Incurred</u>
Ordinary Life	\$782,478,741	\$1,640,028,271
Credit Life	\$11,068,681	\$4,373,223
Group Life	\$174,926,349	\$602,714,278
Industrial Life	\$4,069	\$1,204,078
Fraternal Life Insurance	\$3,610,635	\$5,502,094
TOTAL LIFE INSURANCE:	\$972,088,475	\$2,253,821,944

ANNUITIES

	<u>Premiums Earned</u>	<u>Benefits Incurred</u>
Life Annuities	\$1,809,982,126	\$538,158,344
Fraternal Annuities	\$4,215,703	\$1,000,716
TOTAL ANNUITIES:	\$1,814,197,829	\$539,159,060

ACCIDENT & HEALTH INSURANCE

<u>LIFE</u>	<u>Premiums Earned</u>	<u>Benefits Incurred</u>	<u>Loss Ratio</u>
Individual A & H Type Policies	\$397,050,455	\$140,507,119	35%
Group A & H	\$2,226,674,282	\$1,041,405,161	47%
Federal Employees Health Benefits	\$689,686	\$0	0%
Credit A & H, (Group & Ind.)	\$13,426,877	\$0	0%
Collectively Renewable A & H	\$95,725	\$0	0%
TOTAL LIFE A & H INSURANCE	\$2,637,937,025	\$1,181,912,280	45%

FRATERNAL

Individual A & H Type Policies	\$604,237	\$263,604	44%
Collectively Renewable A & H	\$0	\$0	0%
TOTAL FRATERNAL A & H INSURANCE	\$604,237	\$263,604	44%

PROPERTY

Individual A & H Type Policies	\$7,547,916	\$6,802,645	90%
Group A & H	\$37,725,183	\$39,328,731	104%
Federal Employees Health Benefits	\$0	\$0	0%
Credit A & H, (Group & Ind.)	\$2,406,705	\$99,904	4%
Collectively Renewable A & H	\$6,940	(\$34,900)	-503%
TOTAL PROPERTY A & H INSURANCE	\$47,686,744	\$46,196,380	97%

HOSPITAL, MEDICAL & DENTAL CORP. (HMDI)	\$883,013,751	\$764,702,777	87%
HEALTH MAINTENANCE ORG. (HMO)	\$1,462,063,616	\$1,205,075,158	82%
LIMITED HEALTH SERVICES ORG.	\$4,868,443	\$2,770,147	57%
HEALTH INSURANCE POOLS	\$16,734,281	\$22,383,186	133%
TOTAL ACCIDENT & HEALTH:	\$2,366,680,091	\$1,994,931,268	71%

TOTAL LIFE	\$7,839,194,401	\$6,016,284,536
-------------------	------------------------	------------------------

Table C
2007 Summary of Utah Operations
of All Insurers By Line Of Insurance

PROPERTY INSURANCE

PROPERTY

FIRE AND ALLIED LINES:	<u>Premiums Earned</u>	<u>Benefits Incurred</u>	<u>Loss Ratio</u>
Fire	\$50,201,504	\$8,030,356	16%
Allied Lines	\$39,450,988	\$12,677,128	32%
Ocean Marine	\$5,514,145	\$974,087	18%
Inland Marine	\$95,361,709	\$36,629,044	38%
TOTAL FIRE AND ALLIED LINES:	\$190,528,346	\$58,310,615	31%
MULTIPLE PERIL:			
Multiple Peril Crop	\$2,348,609	\$2,312,120	98%
Farmowners Multiple Peril	\$7,859,099	\$4,243,028	54%
Homeowners Multiple Peril	\$323,879,119	\$156,490,879	48%
Comm. Multi Peril (Non-Liability)	\$117,620,292	\$45,323,469	39%
Comm. Multi Peril (Liability)	\$102,919,986	\$36,467,920	35%
Mortgage Guaranty	\$54,318,174	\$22,223,542	41%
TOTAL MULTIPLE PERIL:	\$608,945,279	\$267,060,958	44%
AUTOMOBILE:			
Private Passenger Auto No-fault	\$79,627,301	\$48,683,256	61%
Other Private Passenger Auto	\$636,660,330	\$441,089,947	69%
Commercial Auto No-fault	\$4,157,488	\$1,317,741	32%
Other Commercial Auto	\$164,724,906	\$119,844,822	73%
Private Passenger Physical Damage	\$483,346,588	\$293,272,498	61%
Comm. Auto Physical Damage	\$73,619,550	\$34,271,644	47%
TOTAL AUTOMOBILE:	\$1,442,136,163	\$938,479,908	65%
ALL OTHER LINES:			
Financial Guaranty	\$4,991,017	\$2	0%
Medical Malpractice	\$57,957,297	\$24,193,158	42%
Earthquake	\$22,497,611	\$47,090	0%
Workers' Compensation	\$505,701,344	\$296,394,379	59%
Other Liability	\$240,987,591	\$120,062,324	50%
Products Liability	\$20,114,436	(\$6,042,990)	-30%
Aircraft (All Perils)	\$20,433,379	\$6,857,602	34%
Fidelity	\$6,456,836	\$950,587	15%
Surety	\$39,139,031	\$4,177,651	11%
Federal Flood	\$1,856,954	\$129,336	7%
Burglary & Theft	\$681,521	\$138,206	20%
Boiler & Machinery	\$6,658,620	\$507,398	8%
Credit	\$3,181,042	\$1,172,359	37%
Title	\$263,479,639	\$7,315,619	3%
Motor Clubs	\$14,156,482	\$6,773,874	48%
TOTAL OTHER LINES:	\$1,208,292,800	\$462,676,595	38%
TOTAL PROPERTY	\$3,449,902,588	\$1,726,528,076	50%
REPORT TOTAL:	\$11,289,096,989	\$7,742,812,612	69%

Table D: Market Share Reports

can be found on the **Reports** page

of the Insurance Department

Website

insurance.utah.gov

Table E
Utah Insurance Department
Annual Report - Business of 2007
Property and Casualty Insurers

Name of Insurer	Total Admitted Assets	Capital And Surplus	Net Income	Nationwide Operations		Utah Operations	
				Premiums Earned	Losses Incurred	Premiums Earned	Losses Incurred
21st Century Cas Co	\$12,289,205	\$11,185,928	\$368,408	\$0	\$0	\$0	\$0
21st Century Ins Co	\$1,552,778,564	\$662,655,494	(\$10,862,696)	\$1,317,829,153	\$883,019,080	\$0	\$0
Aca Fin Guar Corp	\$691,791,549	\$229,140,057	\$30,837,302	\$92,292,921	\$37,484,570	\$325,228	\$0
ACA Ins Co	\$39,634,596	\$15,495,521	\$561,699	\$13,109,209	\$9,914,374	\$0	\$0
Acadia Ins Co	\$153,586,270	\$58,225,924	\$3,543,610	\$0	\$0	\$0	\$0
Acceptance Ind Ins Co	\$153,005,683	\$83,028,938	\$4,528,714	\$32,834,611	\$12,414,278	\$41,736	\$128
Accident Fund Ins Co of Amer	\$2,108,197,231	\$656,849,330	\$55,743,709	\$549,465,205	\$325,146,043	\$120,522	\$41,007
Accredited Surety & Cas Co Inc	\$32,599,788	\$22,235,790	\$3,327,955	\$13,022,366	\$1,334,282	\$16,108	(\$11,794)
Ace Amer Ins Co	\$7,799,063,925	\$1,976,240,054	\$252,718,099	\$1,245,899,705	\$589,728,019	\$55,900,248	\$42,599,235
Ace Fire Underwriters Ins Co	\$90,804,997	\$58,608,177	\$2,970,570	\$6,769,721	\$3,217,053	\$400,740	(\$8,457)
Ace Ind Ins Co	\$32,410,347	\$14,201,454	\$1,469,965	\$6,769,721	\$3,217,053	\$0	\$576
Ace Prop & Cas Ins Co	\$5,965,997,449	\$1,880,057,678	\$316,167,489	\$1,184,701,228	\$562,984,169	\$1,665,336	\$1,522,618
ACIG Ins Co	\$288,262,342	\$78,227,894	\$4,435,583	\$80,524,185	\$46,761,389	\$1,866,924	\$627,385
Acstar Ins Co	\$89,619,104	\$31,609,906	\$5,241,538	\$10,159,139	\$1,523,870	\$77,103	\$10,857
Acuity A Mut Ins Co	\$1,865,024,743	\$705,400,152	\$78,918,167	\$761,722,448	\$427,133,289	\$0	\$0
Admiral Ind Co	\$71,494,162	\$30,200,567	\$1,555,986	\$12,692,109	\$5,432,922	\$0	\$0
Advanta Ins Co	\$19,197,223	\$18,576,933	\$2,451,393	\$4,443,841	\$19,819	\$3,685,919	\$0
Advantage Workers Comp Ins Co	\$109,488,518	\$56,895,250	\$2,702,036	\$40,391,911	\$23,634,166	\$0	\$0
Aegis Security Ins Co	\$78,028,890	\$38,876,344	\$3,336,576	\$49,567,469	\$20,411,671	\$3,224	\$0
Aetna Ins Co of CT	\$18,984,981	\$17,677,889	\$753,181	\$492,561	\$664,235	\$37,796	\$28,843
Affiliated Fm Ins Co	\$1,361,223,254	\$675,504,916	\$100,981,071	\$328,843,765	\$130,754,460	\$6,439,997	\$907,135
Affirmative Ins Co	\$500,796,865	\$180,138,520	\$11,199,899	\$397,965,663	\$235,403,595	\$301,654	\$17,683
Agri Gen Ins Co	\$601,366,750	\$456,977,427	\$136,477,373	\$488,220,681	\$284,144,544	\$592,551	\$480,119
AIG Advantage Ins Co	\$71,129,633	\$22,398,297	\$584,403	\$48,669,188	\$31,249,209	\$0	\$0
AIG Cas Co	\$4,835,789,903	\$1,884,024,451	\$180,705,910	\$1,008,782,750	\$588,256,600	\$524,579	\$493,545
AIG Centennial Ins Co	\$630,728,830	\$335,024,523	(\$3,082,361)	\$292,015,117	\$187,495,270	\$121,872	\$7,202
AIG Ind Ins Co	\$62,486,785	\$29,254,040	\$1,874,728	\$32,446,100	\$20,832,807	\$0	\$0
AIG Natl Ins Co Inc	\$50,729,977	\$18,242,420	\$588,250	\$32,446,124	\$20,832,807	\$6,655	\$0
AIG Premier Ins Co	\$374,283,126	\$162,142,627	\$6,698,858	\$210,899,804	\$135,413,250	\$6,036	(\$10,509)
AIU Ins Co	\$3,104,196,330	\$1,398,492,328	\$47,922,153	\$749,601,440	\$380,195,094	\$775	(\$48,320)
Alamance Ins Co	\$407,044,965	\$244,993,149	\$17,225,701	\$67,841,970	\$33,606,116	\$0	\$0
Alaska Natl Ins Co	\$708,244,500	\$245,025,117	\$47,791,042	\$183,712,277	\$80,661,408	\$615,833	\$261,051
Alea North America Ins Co	\$453,690,249	\$164,220,249	(\$15,315,245)	(\$1,471,472)	(\$91,798)	\$404	(\$963)
All Nation Ins Co	\$54,804,982	\$28,794,212	\$3,629,706	\$16,927,168	\$5,932,257	\$0	\$0
Allegheny Cas Co	\$22,171,287	\$16,260,310	\$1,648,175	\$30,582,094	\$0	\$0	\$0

Table E
Utah Insurance Department
Annual Report - Business of 2007
Property and Casualty Insurers

Name of Insurer	Total Admitted Assets	Capital And Surplus	Net Income	Nationwide Operations		Utah Operations	
				Premiums Earned	Losses Incurred	Premiums Earned	Losses Incurred
Allianz Global Risks US Ins Co	\$4,707,822,151	\$3,599,463,308	\$92,645,125	\$208,714,128	\$103,810,286	\$3,504,673	\$419,756
Allied Prop & Cas Ins Co	\$140,231,104	\$92,728,726	\$3,261,298	\$0	\$0	\$18,630,724	\$9,429,900
Allied World Assur Co US Inc	\$164,050,233	\$75,188,605	\$2,915,818	\$9,937,730	\$5,577,375	\$544,121	\$84,219
Allied World Natl Assur Co	\$120,628,379	\$56,105,288	\$1,495,571	\$8,130,869	\$4,563,306	\$0	\$0
Allmerica Fin Alliance Ins Co	\$16,033,705	\$16,003,433	\$503,357	\$0	\$0	\$0	\$0
Allmerica Fin Benefit Ins Co	\$15,563,104	\$15,561,977	\$462,054	\$0	\$0	\$0	\$0
Allstate Fire & Cas Ins Co	\$16,818,578	\$16,575,450	\$669,967	\$0	\$0	\$40,568,515	\$25,848,482
Allstate Ind Co	\$77,000,453	\$73,541,311	\$5,998,635	\$0	\$0	\$55,479,936	\$25,318,991
Allstate Ins Co	\$46,162,434,295	\$18,034,537,621	\$4,958,224,429	\$25,051,933,022	\$13,290,544,670	\$127,138,260	\$59,282,851
Allstate Prop & Cas Ins Co	\$68,884,359	\$68,135,043	\$2,732,018	\$0	\$0	\$60,062,334	\$32,656,303
Alpha Prop & Cas Ins Co	\$28,903,189	\$13,749,950	\$640,181	\$0	\$0	\$7,787,528	\$5,834,079
Ambac Assur Corp	\$10,791,563,779	\$3,316,142,651	\$53,963,982	\$830,504,542	\$74,285,999	\$1,998,583	\$0
Amco Ins Co	\$966,595,485	\$487,219,881	\$24,120,399	\$0	\$0	\$35,207,101	\$16,667,121
American Agri Business Ins Co	\$375,496,088	\$12,738,249	\$6,304,621	\$18,114,032	\$12,736,864	\$203,360	\$175,347
American Agricultural Ins Co	\$1,290,394,108	\$553,270,163	\$68,168,638	\$462,758,951	\$300,097,270	\$0	\$0
American Alt Ins Corp	\$421,563,437	\$154,474,780	\$29,335,748	\$25,896,621	\$28,700,922	\$3,384,593	\$640,172
American Ambassador Cas Co	\$9,136,524	\$8,471,603	\$32,102	\$0	\$0	\$0	\$0
American Automobile Ins Co	\$447,529,524	\$196,678,205	\$22,595,728	\$116,200,447	\$61,153,252	\$582,235	\$245,744
American Bankers Ins Co Of FL	\$1,348,064,515	\$373,665,025	\$39,312,040	\$709,160,997	\$251,373,399	\$2,639,981	\$379,337
American Bonding Co							
American Bus & Personal Ins Mut Inc	\$41,817,486	\$21,488,682	\$2,541,373	\$113,670	(\$768,023)	\$0	\$0
American Cas Co Of Reading PA	\$120,743,364	\$120,722,043	\$3,044,168	\$0	\$0	\$4,235,304	\$4,258,811
American Centennial Ins Co	\$37,432,237	\$26,467,224	(\$1,058,141)	\$713	\$1,184,075	\$0	\$0
American Century Cas Co	\$115,827,181	\$45,807,594	\$8,822,955	\$79,208,465	\$39,460,644	\$0	\$0
American Commerce Ins Co	\$387,941,826	\$145,647,077	\$17,510,403	\$145,837,189	\$78,930,656	\$3,686	(\$46,805)
American Compensation Ins Co	\$130,270,403	\$46,521,225	\$5,082,903	\$41,300,440	\$18,075,017	\$0	\$0
American Concept Ins Co	\$7,705,437	\$2,948,084	\$128,451	\$104	\$71,493	\$0	(\$77,009)
American Contractors Ind Co	\$248,800,804	\$63,397,104	\$21,946,787	\$83,637,295	\$8,687,981	\$393,531	\$45,364
American Economy Ins Co	\$1,525,338,883	\$400,334,027	\$97,912,004	\$782,878,667	\$415,894,828	\$3,029,671	\$2,716,294
American Empire Ins Co	\$51,967,444	\$25,639,057	\$6,597,744	\$10,095,059	\$222,126	\$0	\$16,918
American Equity Specialty Ins Co	\$78,051,734	\$29,679,150	\$1,987,643	\$18,339,333	\$8,878,047	\$0	\$0
American Family Home Ins Co	\$447,224,154	\$139,025,414	\$19,025,928	\$199,553,037	\$75,727,165	\$480,241	\$175,699
American Family Mut Ins Co	\$11,342,683,336	\$4,144,704,923	(\$46,371,479)	\$5,923,752,614	\$4,309,333,494	\$88,310,616	\$79,278,492
American Farmers & Ranchers Ins Co	\$19,231,264	\$6,382,830	(\$1,956,259)	\$11,293,597	\$9,111,736	\$74,390	\$143,746
American Federation Ins Co	\$19,541,651	\$14,530,626	\$476,627	\$0	\$0	\$24,400	\$10,232

Table E
Utah Insurance Department
Annual Report - Business of 2007
Property and Casualty Insurers

Name of Insurer	Total Admitted Assets	Capital And Surplus	Net Income	Nationwide Operations		Utah Operations	
				Premiums Earned	Losses Incurred	Premiums Earned	Losses Incurred
American Fire & Cas Co	\$37,032,712	\$35,688,072	\$1,366,379	\$0	\$0	\$1,022,868	\$456,763
American Fuji Fire & Marine Ins Co	\$106,084,208	\$80,902,282	\$846,399	\$2,452,582	\$2,415,688	\$0	\$0
American Gen Prop Ins Co	\$54,368,187	\$40,574,723	\$1,062,540	\$1,454,790	\$2,408,041	\$0	\$0
American Growers Ins Co							
American Guar & Liab Ins	\$339,931,884	\$153,621,421	\$9,134,731	\$0	\$0	\$6,150,494	\$1,946,781
American Hardware Mut Ins Co	\$332,854,026	\$129,074,537	\$13,069,218	\$113,482,532	\$61,004,708	\$43,186	\$215
American Hlthcare Ind Co	\$112,089,219	\$40,128,319	\$563,137	\$36,497,800	\$16,408,487	\$0	(\$5,190)
American Home Assur Co	\$28,856,269,427	\$7,296,956,336	\$1,347,742,227	\$7,703,015,624	\$4,444,636,098	\$24,575,089	\$13,998,661
American Ins Co	\$1,655,051,455	\$656,412,840	\$110,774,192	\$534,522,056	\$281,304,958	\$1,235,017	\$644,435
American Interstate Ins Co	\$851,627,007	\$241,022,217	\$45,620,288	\$246,377,934	\$135,979,009	(\$3)	\$380,097
American Intl Ins Co	\$1,221,895,014	\$367,163,886	\$6,322,776	\$502,914,935	\$322,908,528	\$2,084,865	\$329,183
American Intl Pacific Ins	\$34,401,827	\$33,954,939	\$1,390,287	\$0	\$0	\$530,299	\$257,417
American Intl S Ins Co	\$37,913,030	\$36,832,002	\$1,525,185	\$0	\$0	\$697,756	\$471,845
American Liberty Ins Co	\$8,111,603	\$2,990,836	\$891,728	\$9,016,770	\$4,136,941	\$9,571,943	\$5,096,577
American Manufacturers Mut Ins Co	\$10,942,180	\$10,881,261	\$386,518	\$0	\$0	\$4,695	\$11,410
American Merchants Cas	\$56,814,998	\$55,854,142	\$1,062,635	(\$277,030)	\$4,711	\$0	\$0
American Mercury Ins Co	\$363,632,373	\$123,453,084	\$11,835,359	\$217,113,925	\$131,313,100	\$62,375	\$54,907
American Mining Ins Co Inc	\$108,296,819	\$30,399,503	\$1,212,460	\$30,266,235	\$15,329,127	\$0	\$0
American Modern Home Ins Co	\$877,724,844	\$282,623,087	\$37,600,197	\$354,760,823	\$134,626,070	\$1,315,337	\$123,898
American Modern Select Ins Co	\$82,945,836	\$22,225,171	\$2,816,986	\$36,954,266	\$14,023,550	\$38,215	\$22,179
American Motorists Ins Co	\$23,859,452	\$23,201,091	\$1,168,513	\$0	\$0	\$2,917	(\$77,641)
American Natl Gen Ins Co	\$99,226,959	\$70,402,799	\$7,274,273	\$24,866,980	\$13,102,900	\$883,473	\$480,377
American Natl Prop & Cas Co	\$1,181,719,127	\$493,985,804	\$63,739,582	\$576,832,356	\$366,830,811	\$26,146,819	\$18,040,653
American Pet Ins Co	\$10,265,810	\$10,257,525	(\$10,933)	\$0	\$0	\$0	\$0
American Physicians Assur Corp	\$839,824,739	\$210,790,279	\$63,106,799	\$136,877,005	\$20,536,249		
American Professionals Ins Co							
American Reliable Ins Co	\$371,216,531	\$104,540,394	\$12,427,061	\$171,067,235	\$77,647,288	\$1,088,881	\$261,694
American Road Ins Co	\$675,244,738	\$366,368,664	\$99,685,679	\$171,009,010	\$67,071,311	\$365,033	\$65,853
American Safety Cas Ins Co	\$181,190,754	\$82,366,903	(\$124,193)	\$22,619,501	\$11,560,527	\$10,644	(\$924,697)
American Security Ins Co	\$1,660,438,327	\$715,785,160	\$213,423,941	\$1,120,184,443	\$281,562,099	\$7,313,571	\$1,079,219
American Sentinel Ins Co	\$22,884,297	\$11,048,147	\$1,251,430	\$16,522,490	\$6,823,191	\$7,576	\$847
American Serv Ins Co Inc	\$87,772,545	\$29,767,134	\$949,680	\$33,915,912	\$19,046,010	\$0	\$0
American Southern Home Ins Co	\$89,902,047	\$24,277,208	\$2,949,693	\$29,563,413	\$11,218,839	\$0	\$0
American Southern Ins Co	\$99,900,837	\$38,213,126	\$7,653,603	\$41,574,524	\$12,984,528	\$139,428	\$54,410
American Standard Ins Co of WI	\$368,411,010	\$251,185,748	\$12,506,358	\$0	\$0	\$1,256,672	\$954,370

Table E
Utah Insurance Department
Annual Report - Business of 2007
Property and Casualty Insurers

Name of Insurer	Total Admitted Assets	Capital And Surplus	Net Income	Nationwide Operations		Utah Operations	
				Premiums Earned	Losses Incurred	Premiums Earned	Losses Incurred
American States Ins Co	\$2,069,992,619	\$512,064,268	\$144,877,629	\$1,062,478,192	\$564,428,696	\$8,988,662	\$3,235,913
American States Ins Co Of TX	\$22,988,013	\$20,650,917	\$923,852	\$0	\$0	\$0	\$0
American States Preferred Ins Co	\$241,124,018	\$78,545,603	\$14,552,249	\$111,839,810	\$59,413,547	\$0	\$0
American Summit Ins Co	\$38,844,166	\$25,663,368	\$4,206,680	\$21,239,840	\$8,243,816	\$0	\$0
American Surety Co	\$15,352,837	\$13,039,406	\$1,700,119	\$8,872,599	\$198,097	\$101,769	\$0
American Zurich Ins Co	\$263,666,267	\$178,246,420	\$24,730,533	\$0	\$0	\$3,916,298	\$3,004,467
Americas Ins Co	\$19,237,455	\$13,513,299	\$423,582	\$0	(\$16,393)	\$0	\$0
Amerin Guar Corp	\$223,527,401	(\$11,371,581)	(\$217,837,178)	\$19,253,043	\$115,023,186	\$0	\$0
Ameriprise Ins Co	\$48,998,379	\$48,658,173	\$1,729,348	\$0	\$0	\$0	\$0
Amerisure Mut Ins Co	\$1,719,367,364	\$594,760,470	\$48,064,111	\$411,836,898	\$183,153,939	\$208,771	\$86,400
Amex Assur Co	\$232,390,855	\$145,668,760	\$27,046,064	\$67,764,844	\$15,641,430	\$2,930,284	\$78,330
Amguard Ins Co	\$263,526,254	\$61,531,111	\$4,667,266	\$68,034,727	\$38,917,307	\$0	\$0
Amica Mut Ins Co	\$4,077,429,748	\$2,289,876,053	\$246,686,550	\$1,301,964,781	\$642,801,739	\$2,099,309	\$920,485
Arch Ins Co	\$1,464,993,714	\$540,547,567	\$5,733,312	\$249,877,531	\$121,889,287	\$5,785,631	\$1,561,673
Arch Reins Co	\$1,114,503,089	\$718,979,573	\$14,294,060	\$92,766,451	\$53,885,394	\$0	\$0
Argonaut Ins Co	\$1,567,866,261	\$469,905,055	\$69,828,898	\$207,796,268	\$108,775,108	\$2,413,845	\$1,452,442
Argonaut Midwest Ins Co	\$74,993,581	\$47,700,359	\$3,521,535	\$4,852,543	\$2,625,222	\$1,666,463	\$884,408
Armed Forces Ins Exch	\$147,828,181	\$73,164,590	\$6,787,695	\$58,881,901	\$33,445,439	\$248,176	\$64,711
Arrowood Ind Co	\$2,998,163,220	\$445,627,238	(\$362,063,867)	\$11,928,544	\$161,971,025	\$192,548	(\$412,101)
Associated Ind Corp	\$177,620,305	\$71,836,172	\$6,396,380	\$46,480,179	\$24,461,301	\$271,175	\$217,930
Assurance Co Of Amer	\$91,259,325	\$19,655,616	\$1,104,416	\$0	\$0	\$4,214,101	(\$400,834)
Assured Guar Corp	\$1,361,538,502	\$399,571,264	\$71,579,422	\$107,139,699	(\$11,061,825)	\$0	\$0
Athena Assur Co	\$198,335,316	\$59,672,569	\$10,453,490	\$51,839,786	\$24,304,000	\$357	(\$292,160)
Atlanta Intl Ins Co	\$44,458,519	\$15,776,981	(\$198,649)	\$63,479	(\$28,563)	\$0	\$0
Atlantic Ins Co	\$35,706,406	\$34,644,002	\$1,187,769	\$0	\$0	\$0	(\$21,469)
Atlantic Mut Ins Co	\$428,678,010	\$39,324,176	(\$30,403,165)	\$51,752,958	\$65,731,729	(\$32)	\$38,693
Atlantic Specialty Ins Co	\$67,932,823	\$50,830,519	\$2,562,929	\$9,989,453	\$4,140,083	\$29,835	(\$33,785)
Atradius Trade Credit Ins Co	\$105,069,136	\$50,357,011	\$7,255,477	\$18,417,897	\$6,182,462	\$1,525	\$1,154
Austin Mut Ins Co	\$137,305,049	\$70,970,841	(\$1,094,710)	\$76,943,664	\$51,938,847	\$918,638	\$601,432
Auto Owners Ins Co	\$9,507,238,842	\$5,335,672,094	\$349,912,806	\$2,474,599,360	\$1,463,982,288	\$37,492,416	\$17,621,765
Automobile Ins Co Of Hartford CT	\$964,543,776	\$308,117,297	\$55,322,028	\$244,898,302	\$114,815,449	\$5,678,366	\$2,481,415
Autoone Ins Co	\$73,756,518	\$45,515,790	\$3,872,965	\$16,649,088	\$6,900,139	\$0	\$0
Avemco Ins Co	\$123,444,564	\$69,658,912	\$11,123,161	\$46,095,543	\$21,209,614	\$404,204	\$481,171
AXA Art Ins Corp	\$69,806,330	\$37,093,102	\$7,657,294	\$32,582,359	\$6,830,652	\$55,844	\$200
AXA Corp Solutions Reins Co	\$918,834,718	\$677,773,572	\$9,601,200	\$23,095,035	\$5,671,066	\$0	\$0

Table E
Utah Insurance Department
Annual Report - Business of 2007
Property and Casualty Insurers

Name of Insurer	Total Admitted Assets	Capital And Surplus	Net Income	Nationwide Operations		Utah Operations	
				Premiums Earned	Losses Incurred	Premiums Earned	Losses Incurred
AXA Ins Co	\$158,152,884	\$98,257,439	\$684,633	(\$485,431)	\$3,302,311	\$913,388	\$401,147
AXA Re Prop & Cas Ins Co	\$62,902,377	\$28,745,609	(\$6,081,074)	(\$26,301,541)	(\$17,876,230)	\$0	\$0
Axis Ins Co	\$479,872,338	\$385,057,181	(\$5,205,832)	\$6,648,973	\$3,485,941	\$12,184	\$3,302
AXIS Reins Co	\$2,007,378,497	\$607,119,088	\$79,133,082	\$458,933,553	\$286,535,410	\$1,688,483	\$647,804
Balboa Ins Co	\$2,175,411,214	\$875,876,616	\$187,124,085	\$1,130,130,544	\$438,769,856	\$7,952,363	\$2,694,641
Bancinsure Inc	\$109,141,319	\$45,090,358	\$2,566,325	\$45,025,791	\$22,410,043	\$254,394	(\$9,865)
Bankers Ins Co	\$111,480,713	\$41,815,884	\$4,330,406	\$45,478,619	\$15,511,305	\$149,571	\$66,586
Bankers Standard Fire & Marine Co	\$130,335,713	\$48,270,964	\$5,561,149	\$30,463,746	\$14,476,736	\$0	\$0
Bankers Standard Ins Co	\$297,808,031	\$105,417,322	\$13,424,831	\$71,082,074	\$33,779,050	\$0	(\$607,942)
BCS Ins Co	\$221,832,792	\$141,290,247	\$11,347,691	\$101,833,173	\$61,943,838	\$2,063,293	\$843,094
Bear River Mut Ins Co	\$151,222,247	\$77,941,665	\$8,489,674	\$76,139,422	\$49,033,261	\$79,709,689	\$49,931,163
Beazley Ins Co Inc	\$155,059,479	\$105,425,931	(\$304,007)	\$30,259,898	\$19,107,444	\$299,368	\$122,410
Benchmark Ins Co	\$88,970,145	\$39,766,297	\$2,632,756	\$17,495,326	\$10,652,942	\$4,682,714	\$2,637,543
Berkley Ins Co	\$7,014,516,566	\$2,210,120,141	\$452,920,432	\$1,632,154,544	\$880,679,661	\$0	\$0
Berkley Regional Ins Co	\$2,565,873,584	\$654,230,048	\$132,145,123	\$1,291,007,278	\$610,240,217	\$144	\$0
Bituminous Cas Corp	\$791,538,671	\$272,179,124	\$25,732,963	\$241,412,289	\$127,771,177	\$3,316,740	\$996,589
Bituminous Fire & Marine Ins Co	\$527,305,641	\$125,669,754	\$15,923,233	\$181,286,905	\$107,705,554	\$0	\$0
Bond Safeguard Ins Co	\$43,661,767	\$18,657,644	\$10,209,739	\$26,540,811	\$3,302,895	\$171,282	(\$2,921)
Bristol W Ins Co	\$167,759,858	\$33,025,576	(\$5,082,572)	\$18,157,012	\$22,770,390	\$899,351	\$658,350
Brotherhood Mut Ins Co	\$314,437,581	\$135,683,350	\$17,059,658	\$152,071,792	\$71,158,655	\$219,289	\$76,880
California Cas & Fire Ins Co	\$64,351,667	\$26,242,226	\$1,209,274	\$23,481,763	\$13,268,184	\$0	\$0
California Cas Gen Ins Co of OR	\$127,473,939	\$31,540,022	\$1,870,488	\$28,178,115	\$15,921,821	\$2,149,408	\$1,729,496
California Cas Ind Exch	\$611,425,594	\$318,118,288	\$10,203,694	\$164,372,339	\$92,877,288	\$2,283,678	\$839,954
California Cas Ins Co	\$120,593,428	\$83,831,400	\$2,923,147	\$18,785,410	\$10,614,548	\$0	(\$36,260)
California Ins Co	\$233,196,028	\$110,208,256	\$14,125,773	\$103,240,780	\$52,153,245	\$219,953	\$161,160
California State Auto Assn Inter Ins	\$5,550,877,062	\$3,096,963,315	\$296,556,333	\$2,388,804,513	\$1,313,825,806	\$0	\$0
Camden Fire Ins Assoc	\$73,951,586	\$73,251,324	(\$654,536)	\$0	\$0	\$0	\$0
Camico Mut Ins Co	\$167,862,356	\$50,977,529	\$825,763	\$56,462,235	\$20,152,601	\$221,702	\$4,931
Canal Ins Co	\$1,377,428,345	\$530,510,136	\$44,308,249	\$436,694,922	\$272,377,572	\$2,910,449	\$9,118,273
Capital Markets Assur Corp	\$120,455,943	\$119,493,897	\$2,679,447	\$0	\$0	\$0	\$0
Capitol Ind Corp	\$446,842,900	\$210,077,056	\$33,541,599	\$138,614,099	\$53,141,743	\$557,482	\$684,031
Cardif Prop & Cas Ins Co	\$12,554,484	\$12,145,691	(\$551,965)	\$733,989	\$17,767	\$0	\$0
Carolina Cas Ins Co	\$872,987,503	\$257,399,893	\$39,235,145	\$354,577,354	\$209,824,068	\$2,849,513	\$1,943,143
Casualty Underwriters Ins Co	\$4,155,231	\$4,133,220	\$90,325	\$135,903	(\$215,826)	\$614,242	\$304,793
Caterpillar Ins Co	\$203,664,383	\$40,756,032	\$4,722,421	\$46,534,580	\$30,792,264	\$1,876,661	\$1,008,616

Table E
Utah Insurance Department
Annual Report - Business of 2007
Property and Casualty Insurers

Name of Insurer	Total Admitted Assets	Capital And Surplus	Net Income	Nationwide Operations		Utah Operations	
				Premiums Earned	Losses Incurred	Premiums Earned	Losses Incurred
Catlin Ins Co	\$41,094,186	\$32,100,954	(\$8,204,150)	\$349,919	\$197,167	\$1,901	\$713
Centennial Ins Co	\$182,974,768	\$15,154,756	(\$20,241,851)	\$17,250,990	\$21,910,582	(\$450)	\$1,633
Central Natl Ins Co Of Omaha	\$34,051,720	\$11,248,534	\$701,332	\$18,952	(\$276,665)	\$183	\$0
Central States Ind Co Of Omaha	\$259,388,340	\$210,572,568	\$7,190,189	\$51,558,204	\$5,810,049	\$1,690,105	\$61,727
Centre Ins Co	\$345,363,809	\$99,010,467	\$8,512,017	\$526,677	(\$7,401,453)	\$0	(\$159,129)
Centurion Cas Co	\$348,795,333	\$331,269,338	\$28,473,114	\$31,780,432	\$2,033,223	\$12,800	(\$4,963)
Century Ind Co	\$998,943,069	\$25,000,000	(\$30,203,069)	\$173,804	\$64,804,997	\$0	(\$751,162)
Century Natl Ins Co	\$586,810,947	\$255,870,134	\$45,432,130	\$173,048,391	\$76,710,328	\$14,385	(\$944)
Century Reins Co	\$100,149,874	\$88,294,754	\$1,818,313	\$0	\$2,748,506	\$0	\$0
Charter Oak Fire Ins Co	\$836,143,678	\$228,385,579	\$44,748,637	\$227,022,513	\$106,434,759	\$10,678,475	\$5,522,579
Cherokee Ins Co	\$249,313,468	\$80,981,781	\$11,288,397	\$148,624,621	\$110,129,112	\$89,386	\$91,315
Chicago Ins Co	\$285,938,430	\$132,424,450	\$11,168,567	\$69,720,268	\$36,691,951	\$614,333	\$137,243
Chubb Ind Ins Co	\$234,483,968	\$64,618,228	\$11,214,083	\$46,079,057	\$18,665,171	\$95,609	\$196,979
Chubb Natl Ins Co	\$189,134,057	\$64,751,686	\$11,096,753	\$46,079,057	\$18,665,171	\$0	\$0
Church Mut Ins Co	\$1,178,569,396	\$389,403,829	\$56,563,095	\$458,682,408	\$262,029,192	\$1,483,355	\$521,673
CIFG Assur N Amer Inc	\$204,542,362	\$66,092,687	(\$51,619,199)	\$7,049,605	\$47,017,087	\$84,112	\$0
CIM Ins Corp	\$17,418,551	\$13,635,019	\$539,440	\$0	\$0	\$3	(\$2)
Cincinnati Cas Co	\$331,941,900	\$278,481,824	\$12,206,773	\$0	\$0	\$5,366	\$126,203
Cincinnati Ins Co	\$10,019,658,449	\$4,307,150,009	\$658,325,907	\$3,127,487,994	\$1,457,860,150	\$21,530,573	\$9,250,650
Citation Ins Co	\$37,315,400	\$25,143,218	\$2,858,624	\$98,677	(\$1,170,432)	\$0	\$0
Civil Serv Employees Ins Co	\$169,649,944	\$84,821,972	\$11,535,617	\$70,002,615	\$32,625,456	\$339	\$114,893
Clarendon Natl Ins Co	\$950,458,111	\$439,776,292	(\$60,061,427)	(\$21,185,479)	\$7,492,444	\$292,022	\$387,725
Clearwater Ins Co	\$1,326,014,265	\$670,192,304	\$82,373,488	\$43,364,545	\$99,666,094	\$25,030	\$5,660
Clearwater Select Ins Co	\$100,867,913	\$84,914,024	\$3,593,946	(\$179,834)	(\$1,899,855)	\$0	\$0
CMG Mortgage Assur Co	\$9,308,403	\$7,299,115	(\$730,052)	\$719,739	\$761,360	\$4	\$3
CMG Mortgage Ins Co	\$335,861,636	\$77,011,865	\$9,613,231	\$70,365,911	\$20,232,684	\$1,043,035	\$152,978
Coface N Amer Ins Co	\$94,976,804	\$50,406,638	\$4,112,392	\$30,911,110	\$10,076,989	\$0	\$0
Cologne Reins Co Of Amer	\$110,886,319	\$40,299,903	(\$20,412,643)	\$10,673	\$26,514,776	\$0	\$0
Colonial Amer Cas & Surety Co	\$37,682,896	\$24,404,847	\$1,170,599	\$0	\$0	\$18,646	(\$11,347)
Colonial Surety Co	\$26,919,940	\$10,392,903	\$1,618,859	\$7,547,416	\$2,205,960	\$46,379	\$8,954
Colony Specialty Ins Co	\$214,392,324	\$54,181,826	\$10,773,719	\$66,799,051	\$35,063,962	\$0	\$0
Colorado Cas Ins Co	\$18,430,310	\$18,214,489	\$1,690,603	\$0	\$0	\$16,187,292	\$7,619,156
Colorado Western Ins Co							
Columbia Ins Co	\$13,419,351,780	\$8,736,642,614	\$1,265,274,164	\$599,822,615	\$122,846,051	\$0	(\$41)
Commerce & Industry Ins Co	\$8,622,519,611	\$2,687,933,985	\$1,012,447,984	\$2,017,565,499	\$1,194,076,029	\$3,667,058	\$2,251,786

Table E
Utah Insurance Department
Annual Report - Business of 2007
Property and Casualty Insurers

Name of Insurer	Total Admitted Assets	Capital And Surplus	Net Income	Nationwide Operations		Utah Operations	
				Premiums Earned	Losses Incurred	Premiums Earned	Losses Incurred
Commercial Cas Ins Co	\$192,339,467	\$66,255,541	\$17,528,375	(\$67,482)	(\$10,927,968)	\$0	\$279,104
Commercial Guar Cas Ins Co	\$130,746,411	\$123,126,096	\$11,055,778	\$95,322	(\$5,119,882)	\$8,346	(\$602)
Commercial Loan Ins Corp	\$11,485,981	\$11,054,426	\$637,090	\$56,921	\$0	\$0	\$0
Commonwealth Ins Co Of Amer	\$50,063,406	\$21,603,667	\$429,429	\$8,886,116	\$7,855,484	\$39,574	(\$7,084)
Companion Commercial Ins Co	\$12,327,309	\$8,395,346	\$212,442	\$0	\$0	\$0	\$0
Companion Prop & Cas Ins Co	\$456,666,485	\$151,112,976	\$13,321,901	\$131,828,763	\$66,894,053	\$0	\$0
Compass Ins Co	\$12,858,695	\$11,044,688	\$110,883	\$0	\$273,972	\$0	\$0
Compwest Ins Co	\$182,863,944	\$78,099,071	\$21,029,578	\$102,254,791	\$37,764,160	\$443	\$213
Connie Lee Ins Co	\$173,642,785	\$147,563,706	\$10,708,346	\$3,523,641	\$742,379	\$0	\$0
Constitution Ins Co	\$42,652,258	\$41,887,185	\$938,687	\$0	\$0	\$0	(\$90,960)
Continental Cas Co	\$38,899,575,941	\$8,348,013,192	\$350,127,954	\$5,893,262,916	\$3,652,613,509	\$19,657,320	\$14,842,244
Continental Heritage Ins Co	\$8,163,924	\$6,040,981	\$538,283	\$2,043,252	(\$1,231)	\$27,138	\$889
Continental Ind Co	\$37,263,996	\$14,764,152	\$1,761,778	\$18,140,641	\$9,330,353	\$0	\$0
Continental Ins Co	\$4,258,804,305	\$2,069,757,349	\$106,912,084	(\$251)	(\$10,425,460)	\$835,462	\$1,769,107
Continental Western Ins Co	\$265,923,895	\$85,789,154	\$4,334,152	\$0	\$0	\$2,228,649	\$1,814,428
Contractors Bonding & Ins Co	\$214,519,446	\$87,418,255	\$17,657,329	\$80,505,514	\$14,738,110	\$47,820	(\$3,574)
Cooperative Mut Ins Co	\$28,092,584	\$11,053,782	(\$230,930)	\$13,399,120	\$11,596,996	\$0	\$0
Copic Ins Co	\$460,511,447	\$150,469,083	\$20,505,586	\$103,122,644	\$43,006,206	\$0	\$0
Courtesy Ins Co	\$431,035,495	\$136,282,635	\$24,824,144	\$89,719,780	\$41,181,196	\$7,051	\$57
Crum & Forster Ind Co	\$35,998,886	\$12,559,051	\$1,177,747	\$10,568,496	\$5,468,100	\$21,526	\$4,579
CSE Safeguard Ins Co	\$74,280,192	\$29,265,204	\$5,865,121	\$35,001,308	\$16,312,729	\$10,960,531	\$5,616,245
Cumis Ins Society Inc	\$1,301,742,579	\$508,366,348	\$80,680,009	\$694,583,270	\$364,338,625	\$6,402,568	\$2,287,810
DaimlerChrysler Ins Co	\$218,492,687	\$76,115,903	\$36,881,974	\$109,406,472	\$46,770,959	\$504,589	\$36,452
Dairyland Ins Co	\$1,183,285,026	\$460,475,676	\$47,286,763	\$336,548,965	\$196,090,053	\$8,948,323	\$6,289,588
Dallas Natl Ins Co	\$256,655,078	\$87,966,798	\$23,154,691	\$92,520,927	\$16,534,628	\$12,237	\$2,143
Darwin Natl Assur Co	\$585,943,013	\$218,799,875	\$35,768,326	\$171,291,948	\$59,011,731	\$193,660	\$74,566
Dealers Assur Co	\$64,032,623	\$27,976,966	\$2,332,120	\$9,930,485	\$3,207,022	\$0	\$0
Deerbrook Ins Co	\$21,312,330	\$21,003,660	\$1,549,295	\$0	\$0	\$1,511,442	\$769,926
Deerfield Ins Co	\$60,827,114	\$46,175,971	\$6,231,996	\$6,590,421	\$1,395,961	\$0	(\$3,101)
Delos Ins Co	\$462,981,753	\$207,761,332	\$3,015,924	\$138,552,359	\$65,223,753	\$250,515	(\$144,105)
Dentists Benefits Ins Co	\$15,733,570	\$12,243,146	\$641,965	\$4,232,140	\$497,297	\$0	\$0
Dentists Ins Co	\$241,650,956	\$140,464,805	\$6,231,215	\$35,380,758	\$11,254,659	\$0	\$0
Depositors Ins Co	\$63,891,196	\$47,170,749	\$1,583,422	\$0	\$0	\$11,314,525	\$7,248,847
Developers Surety & Ind Co	\$129,733,301	\$64,404,862	\$9,381,347	\$56,514,054	\$6,330,220	\$480,030	\$29,804
Diamond State Ins Co	\$184,591,153	\$120,691,829	\$6,178,975	\$15,109,581	\$5,066,060	\$1,586,164	\$422,304

Table E
Utah Insurance Department
Annual Report - Business of 2007
Property and Casualty Insurers

Name of Insurer	Total Admitted Assets	Capital And Surplus	Net Income	Nationwide Operations		Utah Operations	
				Premiums Earned	Losses Incurred	Premiums Earned	Losses Incurred
Direct Natl Ins Co	\$16,173,180	\$6,440,679	\$65,919	\$9,456,202	\$6,232,612	\$0	\$0
Discover Prop & Cas Ins Co	\$112,954,277	\$46,381,684	\$5,757,560	\$25,026,104	\$11,732,966	\$1,994,107	\$3,437,313
Doctors Co An Interins Exch	\$2,099,948,790	\$804,145,814	\$156,554,436	\$521,729,949	\$175,394,608	\$2,567,076	\$2,564,716
Dorinco Reins Co	\$1,938,128,809	\$589,287,879	\$114,766,953	\$120,922,019	\$73,666,940	\$0	\$0
Eagle W Ins Co	\$84,115,570	\$33,823,430	\$4,203,043	\$43,077,118	\$19,208,900	\$0	\$0
Eastern Atlantic Ins Co	\$48,482,585	\$30,566,305	\$1,632,309	\$8,633,006	\$3,232,173	\$0	\$0
Eastguard Ins Co	\$79,438,988	\$18,183,790	\$1,972,161	\$19,438,494	\$11,057,167	\$0	\$0
Economy Fire & Cas Co	\$360,127,518	\$345,355,134	\$14,369,193	\$0	\$0	\$0	\$0
Economy Preferred Ins Co	\$8,230,641	\$8,214,616	\$265,836	\$0	\$0	\$0	\$0
Economy Premier Assur Co	\$34,141,445	\$33,931,783	\$1,312,907	\$0	\$0	\$0	\$0
Electric Ins Co	\$1,246,018,444	\$371,976,119	\$46,408,137	\$392,746,209	\$244,130,278	\$1,327,854	\$662,893
Elite Guar Ins Co Inc							
Emc Prop & Cas Ins Co	\$123,512,984	\$56,961,774	\$5,003,514	\$37,430,878	\$18,546,294	\$0	\$0
Emcasco Ins Co	\$364,477,908	\$107,990,414	\$15,093,380	\$144,376,231	\$71,535,699	\$0	\$0
Empire Fire & Marine Ins Co	\$196,843,506	\$54,648,395	\$12,481,328	\$0	\$0	\$4,909,098	\$753,524
Employers Compensation Ins Co	\$1,469,143,071	\$335,330,126	\$49,240,063	\$163,035,393	\$56,977,015	\$8,113,095	\$8,744,698
Employers Fire Ins Co	\$101,248,632	\$58,689,572	\$5,865,600	\$24,973,632	\$10,350,207	\$533,233	\$228,955
Employers Ins of Wausau	\$4,077,177,589	\$1,298,411,970	\$142,072,896	\$1,180,071,328	\$730,824,610	\$1,681,166	\$2,666,767
Employers Mut Cas Co	\$2,151,774,292	\$896,224,723	\$63,319,180	\$667,613,548	\$328,875,621	\$11,486,984	\$3,080,446
Employers Reins Corp	\$10,594,632,330	\$3,062,013,310	\$114,269,209	\$2,221,919	\$85,486,502	\$378,169	\$438,271
Encompass Ind Co	\$22,448,513	\$21,947,264	\$660,751	\$0	\$0	\$3,017,792	\$1,459,531
Encompass Ins Co Of Amer	\$20,960,793	\$20,764,503	\$828,412	\$0	\$0	\$1,952,032	\$576,413
Endurance Amer Ins Co	\$132,579,808	\$125,416,364	(\$187,415)	(\$411,718)	\$99,719	\$0	\$0
Endurance Reins Corp of Amer	\$1,613,420,593	\$592,863,197	\$26,344,749	\$345,263,969	\$196,643,920	\$0	\$0
Equity Ins Co	\$56,625,006	\$27,747,621	\$1,964,506	\$22,323,761	\$14,232,954	\$0	\$0
Essentia Ins Co	\$40,159,716	\$39,980,603	\$1,142,377	\$0	\$0	\$0	\$0
Esurance Ins Co	\$440,125,532	\$122,015,926	\$2,705,947	\$116,377,228	\$78,655,396	\$0	\$0
Esurance Ins Co of NJ	\$11,302,791	\$8,981,832	\$180,020	\$6,990	\$0	\$0	\$0
Esurance Prop & Cas Ins Co	\$89,392,576	\$25,153,427	\$5,282,824	\$18,730,517	\$11,402,560	\$0	\$0
Euler Hermes Amer Credit Ind Co	\$362,072,586	\$172,109,618	\$32,156,268	\$108,952,123	\$56,043,381	\$288,352	\$394,460
Everest Natl Ins Co	\$448,436,421	\$178,637,455	\$9,309,690	\$86,717,911	\$38,708,781	\$657,395	\$7,321
Everest Reins Co	\$9,661,761,764	\$2,886,559,267	\$673,089,269	\$2,073,458,584	\$1,176,731,716	\$0	\$0
Evergreen Natl Ind Co	\$47,278,396	\$31,317,619	\$3,200,885	\$10,929,071	\$594,811	\$174,526	\$13,465
Excess Share Ins Corp	\$59,945,880	\$17,784,247	\$2,441,731	\$3,187,113	\$150,000	\$3,615	\$0
Executive Risk Ind Inc	\$2,603,966,536	\$820,609,478	\$190,205,171	\$737,269,431	\$298,651,551	\$1,965,702	\$1,023,129

Table E
Utah Insurance Department
Annual Report - Business of 2007
Property and Casualty Insurers

Name of Insurer				Nationwide Operations		Utah Operations	
	Total Admitted Assets	Capital And Surplus	Net Income	Premiums Earned	Losses Incurred	Premiums Earned	Losses Incurred
Explorer Ins Co	\$148,780,581	\$42,950,534	\$5,384,019	\$53,040,334	\$22,164,013	\$41,997	\$19,262
EZ Auto Ins Co	\$3,166,546	\$1,202,248	(\$33,250)	\$1,634,376	\$1,037,352	\$4,272,032	\$2,793,366
Factory Mut Ins Co	\$9,961,924,333	\$5,770,507,657	\$835,834,779	\$2,356,713,655	\$937,073,599	\$15,781,073	(\$449,442)
Fairfield Ins Co	\$28,693,378	\$20,158,155	(\$675,792)	\$0	(\$133,893)	\$138	(\$3,000)
Fairmont Ins Co	\$41,188,722	\$24,304,480	\$3,506,329	\$56,008	(\$2,230,237)	\$0	\$0
Fairmont Premier Ins Co	\$206,927,583	\$177,158,634	\$4,270,512	\$86,166	(\$3,431,136)	\$55,198	(\$37,438)
Fairmont Specialty Ins Co	\$228,131,046	\$125,151,539	\$13,525,675	\$288,659	(\$11,494,300)	\$273,430	\$1,396,151
Farm Bureau Mut Ins Co	\$1,460,015,470	\$633,880,512	\$53,811,617	\$742,893,349	\$443,533,396	\$41,726,187	\$25,006,465
Farmers Ins Exch	\$13,053,162,081	\$3,446,738,483	\$154,450,686	\$6,387,893,547	\$3,778,376,034	\$147,888,331	\$93,184,660
Farmers Mut Hail Ins Co Of IA	\$388,103,817	\$265,305,767	\$42,406,433	\$228,507,420	\$113,645,497	\$0	\$0
Farmington Cas Co	\$981,914,275	\$272,828,219	\$54,488,324	\$264,577,669	\$124,034,208	\$66,952	\$114,024
Farmland Mut Ins Co	\$331,323,576	\$151,121,994	\$10,900,614	\$154,759,346	\$83,428,016	\$1,079,188	\$752,565
Federal Ins Co	\$29,671,057,233	\$12,877,179,366	\$2,362,403,443	\$6,863,207,570	\$2,718,903,271	\$25,099,241	\$10,841,804
Federated Mut Ins Co	\$3,905,197,221	\$1,784,402,543	\$158,342,649	\$1,038,941,107	\$602,132,065	\$3,500,451	\$1,186,490
Federated Rural Electric Ins Exch	\$312,997,956	\$97,608,042	\$15,229,107	\$99,527,833	\$71,502,373	\$613,947	\$1,472,081
Federated Serv Ins Co	\$363,174,413	\$121,653,907	\$15,283,057	\$115,437,901	\$66,903,563	\$1,649,845	\$408,628
FFG Ins Co	\$178,722,823	\$37,645,403	(\$9,983,893)	\$2,518,959	(\$5,386,883)	\$56,404	\$9,121
Fidelity & Deposit Co Of MD	\$315,360,399	\$200,598,641	\$6,843,698	\$0	\$0	\$2,853,121	(\$1,015,293)
Fidelity & Guar Ins Co	\$28,322,909	\$19,286,340	\$795,879	\$0	\$0	\$462,768	\$502,656
Fidelity & Guar Ins Underwriters Inc	\$88,404,254	\$32,572,442	\$1,056,479	\$17,875,788	\$8,380,690	\$607,023	\$563,066
Fidelity Natl Prop & Cas Ins Co	\$95,753,057	\$70,954,185	\$9,325,208	\$4,514,718	\$4,903,467	\$271,711	\$49,447
Financial Cas & Surety Inc	\$15,924,025	\$10,868,168	\$1,434,690	\$5,523,951	\$647,999	\$0	\$0
Financial Guar Ins Co	\$4,298,781,176	\$260,908,759	(\$1,502,510,969)	\$249,850,356	\$1,906,789,990	\$397,323	\$0
Financial Ind Co	\$110,932,903	\$31,236,633	\$3,156,683	\$26,316,557	\$15,033,985	\$11,382,103	\$7,453,145
Financial Pacific Ins Co	\$225,650,794	\$60,339,101	\$5,012,352	\$58,669,832	\$26,979,494	\$2,181	\$0
Financial Security Assur Inc	\$4,289,263,705	\$1,628,939,580	\$215,927,290	\$274,364,195	\$45,156,822	\$1,038,164	\$0
Finial Ins Co	\$57,681,826	\$46,014,716	(\$11,531,858)	(\$20,000,000)	(\$215,940)	\$0	\$565,516
Finial Reins Co	\$1,323,525,481	\$395,556,210	\$31,693,719	\$1,108,700	\$16,308,993	\$0	\$0
Fire Ins Exch	\$2,151,836,885	\$595,140,765	\$27,369,138	\$925,781,673	\$546,911,184	\$61,029,456	\$30,830,879
Firemans Fund Ins Co	\$9,982,460,921	\$2,894,209,152	\$415,460,607	\$3,486,013,408	\$1,834,597,548	\$7,434,718	(\$6,298,481)
Firemens Ins Co Of Washington DC	\$112,977,060	\$32,010,227	\$1,784,561	\$0	\$0	\$0	\$0
First Acceptance Ins Co Inc	\$241,149,029	\$111,098,205	(\$5,637,040)	\$217,091,433	\$157,217,569	\$0	\$0
First Amer Prop & Cas Ins Co	\$83,446,786	\$46,064,190	\$6,620,797	\$38,493,863	\$18,512,906	\$136,555	\$114,332
First Colonial Ins Co	\$379,568,851	\$123,042,688	\$12,691,267	\$117,040,474	\$83,902,207	\$1,395,680	\$624,448
First Fin Ins Co	\$503,718,942	\$284,789,575	\$13,764,449	\$50,881,478	\$27,118,014	\$0	(\$29,573)

Table E
Utah Insurance Department
Annual Report - Business of 2007
Property and Casualty Insurers

Name of Insurer	Total Admitted Assets	Capital And Surplus	Net Income	Nationwide Operations		Utah Operations	
				Premiums Earned	Losses Incurred	Premiums Earned	Losses Incurred
First Liberty Ins Corp	\$47,641,180	\$21,740,596	\$787,688	\$11,800,713	\$7,308,246	\$216,709	\$20,904
First Marine Ins Co	\$6,262,238	\$5,084,450	(\$428,231)	\$953,610	\$376,326	\$0	\$0
First Natl Ins Co Of Amer	\$254,088,224	\$74,815,608	\$14,168,701	\$111,839,810	\$59,413,547	\$4,177,945	\$1,373,835
First Professionals Ins Co	\$669,092,678	\$235,077,002	\$41,948,095	\$153,423,354	\$35,592,966	\$0	\$0
Florists Mut Ins Co	\$162,666,034	\$56,357,807	\$4,605,169	\$47,167,694	\$21,257,678	\$426,600	(\$19,271)
Folksamerica Reins Co	\$2,819,204,451	\$926,613,027	\$62,919,417	\$857,942,010	\$608,025,348	\$0	\$2,075
Foremost Ins Co	\$1,902,835,939	\$615,618,136	\$83,669,349	\$1,295,271,398	\$621,672,657	\$5,423,506	\$2,274,434
Foremost Prop & Cas Ins Co	\$39,517,517	\$15,441,567	\$703,871	\$0	\$0	\$389,255	\$243,844
Fortress Ins Co	\$49,394,526	\$20,915,319	\$568,523	\$2,659,315	\$655,267	\$25,800	\$6,952
Founders Ins Co	\$188,397,962	\$63,909,428	\$13,249,431	\$94,439,775	\$44,822,564	\$191,992	\$94,272
Frankenmuth Mut Ins Co	\$981,110,916	\$377,674,206	\$26,701,280	\$369,029,695	\$194,284,727	\$0	\$0
Fremont Ind Co							
Garrison Prop & Cas Ins Co	\$109,348,537	\$38,336,409	(\$1,220,098)	\$62,567,662	\$44,258,510	\$793,859	\$846,660
Gateway Ins Co	\$37,135,260	\$16,344,471	\$1,378,420	\$12,290,599	\$5,139,157	\$140,296	\$75,570
Geico Cas Co	\$245,726,724	\$119,077,809	\$10,368,325	\$57,924,466	\$33,038,115	\$3,172,561	\$1,594,709
Geico Gen Ins Co	\$153,862,251	\$76,428,512	\$5,805,022	\$0	\$0	\$26,698,945	\$16,273,455
Geico Ind Co	\$4,514,020,517	\$1,827,242,955	\$238,195,820	\$3,253,075,047	\$2,128,574,067	\$12,635,696	\$6,371,030
General Cas Co Of WI	\$1,558,130,280	\$744,623,742	\$74,123,787	\$483,205,619	\$268,877,603	\$133,075	\$23,211
General Fidelity Ins Co	\$718,084,766	\$415,728,735	\$27,274,946	\$259,986,448	\$105,072,796	\$2,732,969	\$106,076
General Ins Co Of Amer	\$2,432,373,782	\$594,347,376	\$168,842,382	\$1,286,157,811	\$683,255,790	\$3,408,474	\$3,648,322
General Reins Corp	\$16,414,666,605	\$9,887,606,700	\$763,059,637	\$727,328,019	\$227,030,017	\$377,952	(\$485,865)
General Security Natl Ins Co	\$349,415,745	\$91,288,032	\$17,493,150	(\$720,407)	(\$19,282,370)	\$0	\$49
General Star Natl Ins Co	\$536,820,566	\$232,332,818	\$16,924,765	\$20,048,349	\$1,959,325	\$417,129	(\$15,300)
Generali Us Branch	\$70,640,283	\$37,778,053	(\$1,976,028)	\$866,338	(\$1,197,052)	\$0	\$738
Genesis Ins Co	\$217,517,284	\$115,921,817	\$12,227,649	\$16,303,168	\$172,972	\$0	\$2,004,050
Genworth Financial Assur Corp	\$18,225,803	\$12,481,298	\$1,456,402	\$2,845,851	\$591,814	\$0	\$0
Genworth Home Equity Ins Corp	\$12,285,444	\$11,899,410	\$125,892	(\$32,358)	\$144,490	\$0	\$0
Genworth Mortgage Ins Corp	\$2,817,420,406	\$243,499,025	\$131,956,000	\$518,245,090	\$329,799,732	\$10,232,806	\$1,613,338
Genworth Mortgage Ins Corp Of NC	\$275,212,575	\$51,135,461	\$23,350,789	\$85,399,718	\$57,686,470	\$0	\$0
Genworth Residential Mortgage Ins Co	\$111,054,991	\$34,483,278	\$1,065,974	\$21,033,175	\$13,841,957	\$222,086	\$0
Geovera Ins Co	\$117,105,369	\$53,566,168	\$10,091,738	\$25,511,313	\$7,644,673	\$0	\$0
Gerling Amer Ins Co	\$173,854,801	\$90,946,143	\$3,570,413	\$2,128,934	(\$9,019,047)	\$256,730	(\$17,987)
Germantown Ins Co	\$74,273,722	\$30,525,069	\$4,177,382	\$27,597,103	\$16,693,051	\$0	\$0
Germantown Mut Ins Co	\$67,611,609	\$32,780,471	\$1,959,984	\$29,519,627	\$17,755,090	\$3,282,387	\$2,004,604
Global Reins Corp Of Amer	\$595,978,866	\$131,961,734	\$1,615,701	\$1,744,143	(\$5,301,137)	\$0	\$0

Table E
Utah Insurance Department
Annual Report - Business of 2007
Property and Casualty Insurers

Name of Insurer	Total Admitted Assets	Capital And Surplus	Net Income	Nationwide Operations		Utah Operations	
				Premiums Earned	Losses Incurred	Premiums Earned	Losses Incurred
Global Reins Corp US Branch	\$274,452,899	\$36,399,486	(\$10,224,628)	\$9,490	\$3,265,823	\$0	\$0
GMAC Direct Ins Co	\$9,199,807	\$8,570,406	\$317,545	\$0	\$0	\$0	\$0
GMAC Ins Co Online Inc	\$11,261,016	\$10,458,732	\$367,916	\$17,887	(\$2,730)	\$0	(\$217)
Government Employees Ins Co	\$12,908,294,425	\$5,104,381,183	\$1,174,623,029	\$8,317,864,867	\$5,155,001,601	\$10,570,308	\$7,110,155
Granite State Ins Co	\$45,303,759	\$33,586,907	\$1,480,061	\$0	\$0	\$2,414,903	\$3,115,187
Gray Ins Co	\$331,734,016	\$99,957,456	\$11,790,613	\$98,130,150	\$58,435,020	\$16,427	\$0
Great Amer Alliance Ins Co	\$26,467,799	\$26,450,121	\$683,503	\$0	\$0	\$706,705	\$873,780
Great Amer Assur Co	\$16,385,873	\$16,374,490	\$381,688	\$0	\$0	\$9,502,412	\$3,212,072
Great Amer Ins Co	\$5,358,846,081	\$1,359,835,798	\$149,318,441	\$1,784,643,827	\$955,186,995	\$4,507,579	\$2,456,388
Great Amer Ins Co of NY	\$56,999,564	\$56,958,388	\$1,773,401	\$0	\$0	\$2,655,064	\$3,601,128
Great Amer Security Ins Co	\$17,028,169	\$16,994,303	\$437,051	\$0	\$0	\$0	(\$2,187)
Great Amer Spirit Ins Co	\$18,641,854	\$18,614,985	\$477,188	\$0	\$0	\$69	(\$2,362)
Great Divide Ins Co	\$141,635,703	\$66,013,703	\$5,720,792	\$25,380,777	\$11,208,285	\$249,973	\$113,343
Great Northern Ins Co	\$1,519,598,704	\$374,275,266	\$90,706,965	\$368,634,916	\$149,325,524	\$687,550	\$167,907
Great Northwest Ins Co	\$24,867,002	\$9,231,935	(\$916,205)	\$14,753,921	\$9,582,136	\$788,182	\$624,691
Great West Cas Co	\$1,595,042,049	\$473,035,777	\$71,405,915	\$616,874,336	\$363,496,097	\$22,640,827	\$15,225,587
Greater NY Mut Ins Co	\$813,020,390	\$324,472,363	\$27,448,828	\$200,113,245	\$93,029,571	\$0	\$0
Greenwich Ins Co	\$816,605,745	\$367,201,599	\$20,438,890	\$94,419,696	\$50,859,867	\$1,414,616	\$846,043
Guarantee Co Of N Amer USA	\$167,995,812	\$109,758,833	\$2,958,059	\$13,669,671	\$1,349,877	\$237,210	\$0
Guideone Amer Ins Co	\$12,838,537	\$8,916,748	\$307,261	\$0	\$0	\$0	\$0
Guideone Elite Ins Co	\$27,682,778	\$17,909,094	\$596,916	\$0	\$0	\$59,949	(\$433,874)
Guideone Mut Ins Co	\$1,020,087,622	\$349,161,103	\$47,821,712	\$318,447,947	\$150,986,506	\$297,812	\$28,578
Guideone Specialty Mut Ins Co	\$228,584,573	\$67,565,886	\$12,190,776	\$79,611,987	\$37,178,045	\$151,014	\$16,994
Hanover Ins Co	\$4,330,777,214	\$1,666,372,872	\$227,245,873	\$1,647,332,357	\$835,397,614	\$306,400	\$15,442
Harbor Point Reins US Inc	\$523,197,920	\$507,562,685	(\$45,418)	\$41,806	\$23,205		
Harco Natl Ins Co	\$421,386,270	\$181,439,825	\$7,737,146	\$109,551,214	\$75,668,571	\$4,311,953	\$4,152,785
Harleysville Ins Co	\$112,013,301	\$31,237,064	\$4,478,937	\$34,709,341	\$17,341,572	\$0	\$0
Harleysville Mut Ins Co	\$1,559,613,958	\$726,534,471	\$65,728,256	\$266,106,919	\$135,311,415	\$6,205	(\$495)
Hartford Accident & Ind Co	\$12,046,553,794	\$3,941,995,475	\$708,506,725	\$3,430,185,446	\$1,816,177,235	\$560,383	\$180,117
Hartford Cas Ins Co	\$2,164,551,152	\$920,219,568	\$116,225,246	\$577,118,995	\$305,566,681	\$11,978,585	\$8,154,121
Hartford Fire In Co	\$26,570,549,450	\$14,442,258,189	\$1,082,839,755	\$4,354,625,146	\$2,305,639,501	\$11,490,152	\$4,033,872
Hartford Ins Co Of The Midwest	\$325,940,157	\$213,510,665	\$22,766,606	\$52,465,363	\$27,778,789	\$13,295,657	\$7,827,308
Hartford Steam Boil Inspec & Ins Co	\$1,321,168,259	\$719,776,721	\$157,614,379	\$605,054,683	\$145,594,914	\$897,403	\$125,588
Hartford Steam Boil Inspec Ins Co CT	\$95,497,865	\$43,251,462	\$10,526,211	\$29,311,067	\$7,239,435	\$0	\$0
Hartford Underwriters Ins Co	\$1,551,801,541	\$652,857,564	\$87,043,477	\$419,722,906	\$222,230,313	\$4,047,523	\$1,219,301

Table E
Utah Insurance Department
Annual Report - Business of 2007
Property and Casualty Insurers

Name of Insurer	Nationwide Operations				Utah Operations		
	Total Admitted Assets	Capital And Surplus	Net Income	Premiums Earned	Losses Incurred	Premiums Earned	Losses Incurred
HCC Ins Co	\$31,727,204	\$27,925,162	\$691,191	\$8,130	(\$102,015)	\$0	\$0
Health Care Ind Inc	\$2,001,123,912	\$754,416,195	\$232,456,684	\$45,992,399	(\$209,932,992)	\$574,583	(\$7,089,292)
Heritage Cas Ins Co	\$115,662,766	\$82,683,034	\$2,924,061	\$71,261,224	\$56,761,468	\$17,268,835	\$19,625,678
Heritage Ind Co	\$174,138,802	\$66,867,556	\$18,324,511	\$41,898,719	\$27,386,367	\$435,787	\$65,660
Highlands Ins Co							
Highmark Cas Ins Co	\$208,238,574	\$86,834,053	\$12,383,160	\$101,525,899	\$60,422,947	\$0	\$0
Hiscox Ins Co Inc	\$60,002,692	\$50,666,904	\$8,522,264	\$11,261,823	\$3,930,398	\$30,935	\$7,836
Home Ins Co							
Home Owners Ins Co	\$1,258,654,880	\$460,956,014	(\$9,348,343)	\$663,873,162	\$517,769,038	\$0	\$0
Homesite Ind Co	\$48,252,238	\$22,337,296	\$822,210	\$21,585,358	\$11,824,854	\$519,364	\$193,858
Homesite Ins Co	\$112,914,168	\$49,380,196	\$2,866,129	\$48,081,356	\$26,378,520	\$0	\$0
Horace Mann Ins Co	\$392,234,427	\$148,982,210	\$28,731,572	\$234,462,387	\$132,638,752	\$1,520,796	\$1,688,148
Horace Mann Prop & Cas Ins Co	\$145,767,804	\$57,326,628	\$2,523,502	\$98,480,062	\$70,322,963	\$2,266,068	\$1,935,097
Housing Authority Prop A Mut Co	\$150,617,527	\$81,059,315	\$12,338,807	\$35,310,873	\$12,459,442	\$0	\$0
Houston Gen Ins Co	\$40,787,577	\$16,119,165	(\$4,710,310)	\$9,390,979	\$8,070,544	\$0	\$0
HSBC Ins Co of DE	\$507,819,496	\$398,485,495	\$55,482,887	\$121,043,650	\$31,938,191	\$20,034	\$5,396
Hudson Ins Co	\$390,766,359	\$120,103,405	\$4,735,945	\$197,673,972	\$107,795,336	\$1,210,949	\$16,493
I Builder Ins Corp							
ICM Ins Co	\$11,793,738	\$6,317,950	(\$2,134,085)	\$5,297,480	\$7,133,122	\$680,934	\$585,333
IGF Ins Co							
Illinois Natl Ins Co	\$65,271,147	\$57,246,317	\$2,556,707	\$0	\$0	\$878,080	\$583,737
Imperial Cas & Ind Co	\$29,016,918	\$11,147,866	\$246,006	\$11,518,285	\$5,172,633	\$29,806	\$10,008
Indemnity Co Of CA	\$21,696,040	\$12,457,274	\$1,931,534	\$8,661,725	\$388,151	\$12,235	\$299
Indemnity Ins Co Of North Amer	\$383,170,359	\$113,882,265	\$12,714,688	\$67,697,213	\$32,170,524	\$4,111,951	\$783,518
Indemnity Natl Ins Co	\$12,949,277	\$11,257,088	\$524,040	\$1,246,235	\$335,000	\$0	\$0
Independence Amer Ins Co	\$73,563,555	\$41,353,367	\$1,324,637	\$106,099,925	\$78,508,259	\$0	\$0
Indiana Lumbermens Mut Ins Co	\$129,487,372	\$48,555,778	\$2,463,305	\$46,576,564	\$20,764,764	\$33,504	\$9,570
Infinity Auto Ins Co	\$12,147,193	\$10,046,641	\$305,326	\$1,031,564	\$588,377	\$0	\$0
Infinity Cas Ins Co	\$8,454,895	\$7,343,548	(\$277,768)	\$1,031,564	\$588,377	\$0	(\$2,401)
Infinity Ins Co	\$1,541,076,203	\$473,373,049	\$78,484,274	\$1,017,122,172	\$580,139,247	\$74,796	\$7,612
Infinity Premier Ins Co	\$6,885,282	\$5,785,496	\$216,341	\$1,031,564	\$588,377	\$0	\$0
Infinity Safeguard Ins Co	\$6,884,273	\$5,733,942	\$335,220	\$1,031,564	\$588,377	\$22,519	\$93,259
Infinity Security Ins Co	\$7,835,613	\$6,736,207	\$264,495	\$1,031,564	\$588,377	\$107,101	(\$18,904)
Infinity Select Ins Co	\$7,010,053	\$5,875,534	\$297,364	\$1,031,564	\$588,377	\$0	\$0
Infinity Specialty Ins Co	\$9,735,947	\$8,636,298	\$316,562	\$1,031,564	\$588,377	\$0	\$10,000

Table E
Utah Insurance Department
Annual Report - Business of 2007
Property and Casualty Insurers

Name of Insurer	Total Admitted Assets	Capital And Surplus	Net Income	Nationwide Operations		Utah Operations	
				Premiums Earned	Losses Incurred	Premiums Earned	Losses Incurred
Infinity Standard Ins Co	\$31,248,416	\$9,125,590	\$200,168	\$1,031,564	\$588,377	\$19,059	(\$20,177)
Insura Prop & Cas Ins Co	\$38,243,781	\$25,203,576	\$690,476	\$0	\$0	\$0	(\$69,058)
Insurance Co of N Amer	\$712,620,871	\$233,112,845	\$48,457,375	\$169,243,033	\$80,426,313	\$33,042	\$75,523
Insurance Co Of The State Of PA	\$4,806,873,596	\$1,900,373,159	\$207,773,621	\$1,008,782,749	\$588,256,600	\$11,147,169	\$11,188,859
Insurance Co Of The West	\$874,009,661	\$455,788,680	\$41,166,909	\$295,260,248	\$123,385,666	\$2,131,938	\$1,402,765
Insurance Corp Of NY	\$87,329,466	(\$91,955,160)	(\$948,469)	\$198,549	(\$16,772,220)	\$0	\$0
Integon Ind Corp	\$100,301,277	\$46,511,566	\$2,451,486	\$0	\$0	\$0	\$0
Integon Natl Ins Co	\$183,702,385	\$52,356,943	\$406,108	\$0	\$0	\$0	\$0
International Fidelity Ins Co	\$170,693,907	\$86,332,752	\$13,403,104	\$89,206,413	\$5,067,942	\$176,943	\$3,053
Interstate Ind Co	\$147,418,598	\$71,813,510	\$5,961,505	\$37,184,143	\$19,569,040	\$357	(\$20,493)
Intrepid Ins Co	\$41,202,186	\$24,823,005	\$1,986,359	\$14,377,651	\$2,580,303	\$34,572	\$4,354
Ironshore Ind Inc	\$31,087,833	\$30,959,062	\$2,801,022	(\$5,280)	(\$24,448)	\$0	\$2,601
Jefferson Ins Co	\$21,336,041	\$10,060,981	\$1,036,038	(\$9,917,058)	(\$10,025,783)	\$34,483	\$4,727
Jewelers Mut Ins Co	\$197,766,868	\$119,271,594	\$12,092,219	\$96,026,169	\$41,625,670	\$514,603	\$538,775
Kansas Bankers Surety Co	\$166,472,030	\$138,135,666	\$10,940,205	\$19,412,948	\$4,457,597	\$0	\$0
Kemper Cas Ins Co	\$26,702,923	\$12,617,468	\$2,666,427	\$220,878	(\$3,115,308)	\$0	\$0
Lancer Ins Co	\$615,903,056	\$125,426,886	\$25,451,826	\$115,550,335	\$53,159,506	\$4,609,907	\$120,097
Landcar Cas Co	\$9,494,460	\$2,841,230	\$50,317	\$1,949,689	\$2,104,477	\$687,595	\$585,463
Laurier Ind Co	\$26,728,030	\$16,808,037	\$733,415	\$2,746,912	\$1,403,591	\$0	\$0
Legion Ins Co							
Lexington Natl Ins Corp	\$45,739,934	\$13,286,238	\$7,825,506	\$12,691,068	\$76,305	\$0	\$0
Lexon Ins Co	\$77,468,824	\$37,373,543	\$15,982,259	\$50,435,341	\$4,751,609	\$216,815	\$24,061
Liberty First RRG Ins Co	\$2,170,417	\$1,278,262	\$214,179	\$1,274,096	\$533,002	\$1,808,436	\$519,761
Liberty Ins Corp	\$1,198,834,163	\$363,996,810	\$54,694,838	\$354,021,399	\$219,247,383	\$13,760,718	\$9,246,232
Liberty Ins Underwriters Inc	\$148,455,198	\$86,446,824	\$7,506,370	\$0	\$0	\$2,425,847	\$1,704,746
Liberty Mut Fire Ins Co	\$3,565,128,451	\$961,295,008	\$50,372,775	\$1,180,071,328	\$730,824,610	\$45,190,411	\$23,253,603
Liberty Mut Ins Co	\$34,829,204,572	\$11,823,299,954	\$440,503,793	\$8,956,741,384	\$5,546,958,789	\$15,684,190	\$8,733,506
Liberty Northwest Ins Corp	\$127,652,851	\$90,094,218	(\$2,981,167)	\$0	\$0	\$0	\$0
Liberty Personal Ins Co	\$22,543,909	\$22,403,694	\$690,345	\$0	\$0	\$0	\$0
Lincoln Gen Ins Co	\$409,209,434	\$134,897,676	(\$122,548,026)	\$103,669,971	\$16,998,893	\$3,552,663	\$3,737,536
LM Gen Ins Co	\$9,917,009	\$6,747,818	\$172,817	\$0	\$0	\$0	(\$113)
LM Ins Corp	\$71,238,882	\$19,728,055	\$814,578	\$23,601,427	\$14,616,492	\$88,711	\$579,115
LM Personal Ins Co	\$8,398,239	\$6,785,306	\$282,874	\$0	\$0	\$0	\$0
LM Prop & Cas Ins Co	\$242,741,756	\$167,962,846	\$9,563,272	(\$2,923)	(\$1,191,816)	\$0	(\$63,344)
Lumbermens Mut Cas Co	\$1,684,247,514	\$150,664,386	(\$67,886,082)	\$13,731,237	\$136,982,042	(\$30,033)	\$150,884

Table E
Utah Insurance Department
Annual Report - Business of 2007
Property and Casualty Insurers

Name of Insurer	Total Admitted Assets	Capital And Surplus	Net Income	Nationwide Operations		Utah Operations	
				Premiums Earned	Losses Incurred	Premiums Earned	Losses Incurred
Lumbermens Underwriting Alliance	\$361,641,423	\$109,380,787	\$9,321,321	\$94,487,452	\$45,462,399	\$724,578	\$966,455
Lyndon Prop Ins Co	\$475,549,680	\$144,438,328	\$9,794,451	\$81,707,244	\$57,849,185	\$676,588	\$167,868
Lyndon Southern Ins Co	\$17,256,849	\$10,047,280	\$1,597,529	\$13,421,260	\$2,789,672	\$0	\$0
Majestic Ins Co	\$258,525,142	\$63,175,642	\$11,034,510	\$91,560,644	\$46,769,848	\$0	\$0
Manufacturers Alliance Ins Co	\$197,303,062	\$60,053,331	\$1,734,353	\$73,424,977	\$40,726,235	\$13,444	\$3,855
Mapfre Ins Co	\$38,528,811	\$26,625,382	\$806,989	(\$389,919)	\$20,928	\$0	\$0
Markel Amer Ins Co	\$402,770,476	\$104,451,172	\$26,405,490	\$108,313,656	\$35,732,407	\$1,324,313	\$135,041
Markel Ins Co	\$643,454,318	\$111,520,765	\$10,002,227	\$288,511,662	\$148,709,595	\$944,616	\$593,833
Maryland Cas Co	\$584,716,035	\$402,959,911	\$66,068,677	\$0	\$0	\$3,796,548	\$1,016,565
Maxum Cas Ins Co	\$11,344,117	\$9,412,367	\$258,856	\$0	\$0	\$1,716,273	\$1,650,396
MBIA Ins Corp	\$11,410,224,019	\$3,663,051,680	\$182,071,050	\$767,132,464	\$879,389,123	\$1,084,918	\$0
MBIA Ins Corp Of IL	\$181,602,136	\$178,192,211	\$7,503,927	\$0	\$0	\$0	\$0
Medical Assur Co Inc	\$1,848,736,930	\$553,476,549	\$129,054,249	\$269,394,346	\$43,081,545	\$0	\$0
Medical Protective Co	\$1,805,155,499	\$639,703,343	\$61,275,912	\$345,302,263	\$192,494,660	\$3,999,190	\$629,695
Medicus Ins Co	\$24,833,845	\$10,917,585	(\$1,242,757)	\$9,070,454	\$2,558,910	\$0	\$0
Medmarc Cas Ins Co	\$111,430,803	\$44,952,949	\$3,042,518	\$15,767,987	\$8,529,596	\$247,738	(\$761,481)
Medmarc Mut Ins Co	\$241,298,854	\$123,691,161	\$4,325,563	\$31,535,973	\$17,056,690	\$0	\$0
Memic Ind Co	\$135,196,685	\$55,188,684	\$4,456,404	\$35,716,522	\$17,825,430	\$3,319	\$2,158
Mendakota Ins Co	\$25,434,070	\$8,903,529	\$481,227	\$9,396,774	\$5,079,675	\$0	\$0
Mendota Ins Co	\$55,641,923	\$23,601,185	(\$5,755,383)	\$22,930,787	\$9,132,134	\$3,966,983	\$3,259,257
Merastar Ins Co	\$24,840,658	\$13,361,380	\$7,871,970	\$25,537,461	\$7,727,712	\$24,945	(\$14,067)
Merchants Bonding Co a Mut	\$74,775,969	\$50,577,350	\$3,977,387	\$30,989,788	\$1,932,550	\$490,991	\$98,637
Meridian Security Ins Co	\$82,690,509	\$57,616,412	\$1,943,804	(\$159,143)	\$216,311	\$300,475	\$16,396
Meritplan Ins Co	\$140,323,388	\$66,377,805	\$8,325,734	\$49,136,111	\$19,076,948	\$24,154,851	\$6,680,681
Metropolitan Cas Ins Co	\$48,711,456	\$47,604,182	\$2,036,624	\$0	\$0	\$13,634,849	\$7,542,782
Metropolitan Drt Prop & Cas Ins Co	\$24,979,817	\$24,625,042	\$879,784	\$0	\$0	\$0	\$0
Metropolitan Gen Ins Co	\$31,204,857	\$30,362,998	\$1,594,684	\$0	\$0	\$1,391,514	\$309,757
Metropolitan Grp Prop & Cas Ins Co	\$390,155,438	\$277,194,966	\$12,747,623	\$0	\$0	\$20,000,564	\$11,282,844
Metropolitan Prop & Cas Ins Co	\$5,333,546,608	\$1,825,829,666	\$400,464,111	\$2,973,443,836	\$1,508,321,198	\$7,752,380	\$4,231,282
MGA Ins Co Inc	\$208,701,797	\$96,025,759	(\$4,152,229)	\$67,443,210	\$52,393,629	\$0	\$0
MGIC Assur Corp Gen Account	\$9,425,624	\$9,381,731	\$282,671	\$61,265	\$25,887	\$0	\$0
MGIC Credit Assur Corp	\$45,215,464	\$39,883,364	\$1,075,809	\$981,706	\$937,760	\$0	\$0
MGIC Ind Corp	\$23,532,106	\$23,055,689	\$775,552	\$991	\$4,618	\$1,175	\$0
MIC Gen Ins Corp	\$45,651,519	\$13,021,528	\$450,878	\$0	\$0	\$0	\$0
MIC Prop & Cas Ins Corp	\$148,901,819	\$45,889,449	\$861,218	\$0	\$0	\$12,558	\$12,752

Table E
Utah Insurance Department
Annual Report - Business of 2007
Property and Casualty Insurers

Name of Insurer	Total Admitted Assets	Capital And Surplus	Net Income	Nationwide Operations		Utah Operations	
				Premiums Earned	Losses Incurred	Premiums Earned	Losses Incurred
Mid Century Ins Co	\$3,388,434,249	\$724,354,786	\$102,525,644	\$1,975,000,902	\$1,135,867,285	\$49,589,016	\$31,553,072
Mid Continent Cas Co	\$882,270,320	\$331,581,482	\$105,449,593	\$278,773,078	\$47,989,778	\$10,084,670	\$1,536,654
Middlesex Ins Co	\$644,473,962	\$231,840,926	\$23,903,984	\$192,313,694	\$112,051,458	\$1,527	\$225
Midstates Reins Corp	\$146,999,229	\$64,006,503	\$1,745,938	\$6	(\$1,678,784)	\$0	\$0
Midwest Employers Cas Co	\$326,072,294	\$128,962,007	\$10,839,157	\$31,904,852	\$20,604,528	\$967,264	\$394,992
Milbank Ins Co	\$456,639,312	\$176,843,516	\$25,883,087	\$204,826,018	\$98,369,491	\$5,714,097	\$2,825,110
Millers Ins Co							
Milwaukee Cas Ins Co	\$17,217,609	\$10,448,428	\$568,265	\$0	\$0	\$0	\$0
Milwaukee Safeguard Ins Co	\$11,015,474	\$10,527,653	\$548,893	\$0	\$0	\$0	\$0
Minnesota Lawyers Mut Ins Co	\$108,023,921	\$55,046,905	\$2,138,935	\$26,511,528	\$7,984,431	\$73,837	(\$7,977)
Minnesota Surety And Trust Co	\$2,052,140	\$893,090	(\$493,556)	\$598,767	\$301,495	\$2,123	\$10,401
Mitsui Sumitomo Ins Co of Amer	\$674,579,746	\$214,068,790	\$20,181,009	\$140,544,630	\$60,859,317	\$605,240	\$193,021
Mitsui Sumitomo Ins USA Inc	\$105,629,668	\$50,898,115	\$2,547,732	\$15,616,070	\$6,762,146	\$51,618	\$27,238
Mortgage Guar Ins Corp	\$7,110,368,721	\$1,258,530,020	\$537,126,656	\$1,105,707,199	\$1,810,648,603	\$13,099,147	\$10,494,722
Motors Ins Corp	\$6,601,523,161	\$1,883,418,484	\$429,014,329	\$2,811,409,437	\$1,714,873,482	\$286,398	\$25,670
Mountain States Ind Co	\$65,946,239	\$31,775,354	\$5,906,825	\$20,397,667	\$6,586,157	\$0	\$0
Mountain States Mut Cas Co	\$160,078,979	\$78,123,720	\$1,685,500	\$38,449,016	\$21,118,242	\$0	\$0
Munich Reins Amer Inc	\$17,948,045,778	\$4,321,634,756	\$456,487,086	\$2,345,981,004	\$1,573,924,376	\$0	\$0
Mutual Ins Co Of Az	\$909,490,873	\$306,884,566	\$35,170,435	\$153,966,843	\$61,234,204	\$1,333,172	\$121,500
Mutual Of Enumclaw Ins Co	\$554,259,331	\$210,899,107	\$19,897,551	\$296,457,747	\$164,071,412	\$3,269,196	\$1,800,669
National Amer Ins Co	\$140,881,643	\$50,249,535	\$1,036,953	\$66,184,766	\$34,476,584	\$1,324,275	\$466,940
National Amer Ins Co of CA	\$35,861,247	\$14,830,193	(\$1,661,866)	\$917,314	\$1,502,538	\$0	\$0
National Cas Co	\$185,511,172	\$103,573,732	\$3,312,427	\$0	\$201,399	\$6,377,443	\$1,924,249
National Continental Ins Co	\$185,470,777	\$49,432,876	\$5,870,053	\$81,220,570	\$46,623,179	\$134,741	\$28,988
National Farmers Union Prop & Cas	\$266,673,373	\$123,135,085	\$15,461,393	\$161,909,582	\$79,894,386	\$9,207,011	\$4,537,989
National Fire & Ind Exch	\$12,302,883	\$6,135,319	\$297,336	\$4,946,548	\$1,445,904		
National Fire Ins Co Of Hartford	\$221,702,391	\$186,842,113	\$8,392,146	\$0	\$0	\$5,016,231	\$2,534,181
National Gen Assur Co	\$39,571,378	\$20,164,604	\$639,801	\$0	\$0	\$1,897,236	\$1,780,741
National Gen Ins Co	\$100,678,448	\$41,802,824	\$5,322,391	\$29,232,025	\$15,806,240	\$59,108	(\$134,185)
National Ind Co	\$74,163,534,479	\$35,581,957,597	\$3,999,221,677	\$4,572,428,815	\$1,819,484,451	\$2,042,835	\$529,744
National Ins Assn	\$11,145,733	\$10,897,740	\$543,742	\$0	\$0	\$0	\$0
National Interstate Ins Co	\$694,674,348	\$182,301,601	\$37,744,583	\$194,612,167	\$83,904,007	\$2,389,808	(\$592,434)
National Liab & Fire Ins Co	\$1,203,062,035	\$629,168,255	\$103,832,924	\$317,676,448	\$128,809,229	\$1,167,243	\$236,672
National Reins Corp	\$785,706,383	\$622,095,928	\$21,251,483	(\$8,971,964)	\$316,038	\$0	(\$2,170)
National Specialty Ins Co	\$28,485,174	\$15,397,020	\$1,238,093	\$10,775,431	\$4,300,367	\$597,674	\$185,202

Table E
Utah Insurance Department
Annual Report - Business of 2007
Property and Casualty Insurers

Name of Insurer	Total Admitted Assets	Capital And Surplus	Net Income	Nationwide Operations		Utah Operations	
				Premiums Earned	Losses Incurred	Premiums Earned	Losses Incurred
National Surety Corp	\$585,417,525	\$218,981,950	\$36,790,575	\$185,920,715	\$97,845,202	\$1,118,204	\$2,308,813
National Union Fire Ins Co Of Pitts	\$34,575,350,644	\$12,156,994,126	\$1,284,907,182	\$7,666,748,897	\$4,470,750,158	\$29,505,236	\$7,941,822
Nationwide Affinity Co of Amer	\$32,104,571	\$13,890,657	\$27,287	\$6,384,854	\$4,682,250	\$0	\$0
Nationwide Agribusiness Ins Co	\$90,015,279	\$55,254,891	\$3,090,812	\$0	\$0	\$2,400,253	\$1,656,199
Nationwide Assur Co	\$83,269,468	\$73,371,365	\$2,008,204	\$0	\$0	\$0	\$13,066
Nationwide Gen Ins Co	\$59,801,708	\$23,973,348	\$1,058,568	\$0	\$0	\$0	\$0
Nationwide Ins Co Of Amer	\$134,108,410	\$86,516,940	\$4,961,697	\$0	\$0	\$15,682,307	\$9,511,010
Nationwide Mut Fire Ins Co	\$4,330,933,799	\$2,060,620,411	\$197,351,961	\$1,748,780,619	\$942,730,338	\$62,117	\$19,429
Nationwide Mut Ins Co	\$29,520,738,919	\$11,361,457,047	\$813,410,471	\$12,996,625,042	\$6,979,887,064	\$14,079,566	\$7,951,183
Nationwide Prop & Cas Ins Co	\$103,617,981	\$28,456,296	\$906,603	\$0	\$0	\$0	\$9,443
Navigators Ins Co	\$1,594,942,247	\$578,667,836	\$64,913,951	\$443,456,156	\$209,750,328	\$1,719,866	\$370,045
NCMIC Ins Co	\$512,752,071	\$166,603,767	\$33,533,830	\$84,128,382	\$15,045,546	\$513,417	(\$54,175)
Netherlands Ins Co The	\$282,550,278	\$64,474,554	\$8,372,196	\$117,737,183	\$60,459,931	\$0	\$0
New England Ins Co	\$293,044,010	\$282,947,532	\$9,799,916	\$2,929	\$518,843	\$0	\$0
New England Reins Corp	\$131,285,643	\$121,321,739	\$4,363,769	\$2,929	\$518,843	\$0	\$0
New Hampshire Ind Co Inc	\$303,460,596	\$102,266,893	\$1,853,252	\$194,676,741	\$124,996,846	\$5,261,084	\$5,303,824
New Hampshire Ins Co	\$4,452,304,207	\$1,369,299,721	\$189,821,529	\$1,008,782,750	\$588,256,600	\$7,887,093	\$4,485,510
New York Marine & Gen Ins Co	\$593,599,166	\$191,141,871	\$24,754,260	\$137,181,432	\$56,254,071	\$398,352	(\$51,907)
Newark Ins Co							
NGM Ins Co	\$1,817,113,917	\$619,567,815	\$165,615,457	\$832,367,578	\$439,795,939	\$0	\$0
Nipponkoa Ins Co Ltd US Br	\$227,267,046	\$66,104,236	\$13,073,902	\$55,516,119	\$16,513,655	\$332	\$105
NLC Mut Ins Co	\$229,194,284	\$53,956,122	\$9,009,022	\$11,643,853	\$10,175,026	\$0	\$0
Norcal Mut Ins Co	\$1,135,563,729	\$441,523,617	\$28,207,813	\$190,008,774	\$71,588,729		
Norguard Ins Co	\$353,870,224	\$85,609,001	\$7,777,119	\$97,192,468	\$56,361,653	\$0	\$0
North Amer Elite Ins Co	\$38,176,989	\$33,447,269	\$758,121	\$0	\$0	\$110,213	\$30,967
North Amer Specialty Ins Co	\$459,892,079	\$243,537,378	\$28,489,290	\$18,425,131	(\$3,071,597)	\$830,340	(\$239,622)
North East Ins Co	\$41,561,887	\$18,584,862	\$4,060,061	\$19,837,447	\$10,193,593	\$0	\$0
North Pacific Ins Co	\$30,035,573	\$6,842,227	\$340,989	\$0	\$0	\$55	\$41,531
North Pointe Ins Co	\$107,742,349	\$38,555,085	(\$1,573,131)	\$45,110,304	\$17,053,612	\$66,213	\$9,988
North River Ins Co	\$971,070,060	\$453,759,094	\$34,653,166	\$232,506,919	\$120,298,194	\$350,293	\$141,968
North Star Reins Corp	\$24,228,951	\$19,087,088	\$826,661	\$0	\$0	\$0	(\$112,786)
Northbrook Ind Co	\$39,547,597	\$39,265,008	\$1,561,223	\$0	\$0	\$110,547	\$116,608
Northern Assur Co Of Amer	\$321,109,435	\$180,271,021	\$23,678,723	\$83,245,439	\$34,500,690	\$84,992	\$840,507
Northern Ins Co Of NY	\$61,645,069	\$29,393,702	\$1,538,728	\$0	\$0	\$135,027	(\$183,038)
Northland Cas Co	\$100,874,566	\$33,192,048	\$7,232,129	\$26,990,011	\$11,704,132	\$175,293	\$50,708

Table E
Utah Insurance Department
Annual Report - Business of 2007
Property and Casualty Insurers

Name of Insurer	Total Admitted Assets	Capital And Surplus	Net Income	Nationwide Operations		Utah Operations	
				Premiums Earned	Losses Incurred	Premiums Earned	Losses Incurred
Northland Ins Co	\$1,216,632,016	\$602,927,335	\$105,699,972	\$240,864,377	\$89,305,897	\$4,563,149	\$2,783,146
Northwestern Natl Ins Co Milwaukee	\$69,448,434	(\$2,776,679)	\$44,471,299	\$0	(\$31,124,147)	\$0	\$0
Nova Cas Co	\$139,944,217	\$65,559,714	\$3,376,621	\$19,162,218	\$2,558,115	\$1,952,094	\$370,085
Occidental Fire & Cas Co Of NC	\$256,414,474	\$158,531,627	\$2,687,800	\$54,969,270	\$32,413,106	\$244,194	(\$100,842)
Odyssey Amer Reins Co	\$6,855,730,711	\$2,922,758,078	\$235,045,261	\$1,699,765,731	\$975,790,010	\$0	\$0
Ohic Ins Co	\$247,475,232	\$77,227,451	(\$9,474,788)	\$2,878,706	\$10,532,957	\$0	\$0
Ohio Cas Ins Co	\$4,581,054,663	\$1,356,431,987	\$141,832,863	\$1,360,349,735	\$634,042,861	\$9,052,275	\$3,892,841
Ohio Farmers Ins Co	\$1,588,895,038	\$1,265,366,324	\$12,793,139	\$141,659,136	\$77,737,102	\$9	(\$371)
Ohio Ind Co	\$110,764,578	\$45,065,039	\$6,669,399	\$46,973,258	\$23,784,329	\$5,975	\$8,250
Ohio Security Ins Co	\$13,257,805	\$13,256,629	\$341,930	\$0	\$0	\$576,585	\$252,671
Old Republic Gen Ins Corp	\$991,315,714	\$275,018,317	\$29,078,742	\$276,621,280	\$241,240,441	\$177,101	\$83,830
Old Republic Ins Co	\$2,427,802,795	\$872,885,363	\$128,531,802	\$375,774,932	\$136,830,814	\$5,064,481	\$251,976
Old Republic Security Assur Co	\$110,495,291	\$68,014,458	\$12,171,103	\$48,361,787	\$43,673,684	\$0	\$0
Old Republic Surety Co	\$99,113,070	\$45,684,556	\$6,940,665	\$40,730,769	\$3,305,658	\$867,797	\$7,406
Old United Cas Co	\$365,925,468	\$145,850,151	\$30,784,863	\$76,573,122	\$35,808,619	\$123,022	\$30,276
Omaha Ind Co	\$24,766,791	\$15,624,074	\$582,205	(\$146,602)	(\$339,492)	\$0	\$30,000
Omni Ind Co	\$72,042,703	\$29,555,360	\$2,722,400	\$33,849,692	\$16,500,292	\$0	\$0
Omni Ins Co	\$164,277,547	\$75,343,486	\$12,789,137	\$63,403,520	\$30,538,208	\$135,152	\$77,025
OneBeacon Amer Ins Co	\$904,285,713	\$433,056,039	\$62,300,803	\$273,045,041	\$113,162,265	\$417,716	\$190,202
OneBeacon Ins Co	\$3,494,072,143	\$1,639,875,278	\$288,073,548	\$899,050,877	\$372,607,253	\$160,973	\$356,681
OneCIS Ins Co	\$6,760,263	\$2,874,931	(\$195,294)	\$0	\$0	\$0	\$0
Oregon Automobile Ins Co	\$13,464,134	\$6,795,798	\$294,668	\$0	\$0	\$0	\$0
Owners Ins Co	\$2,371,220,207	\$850,963,076	\$87,094,118	\$1,022,709,202	\$627,579,137	\$43,835,203	\$22,638,691
Pacific Employers Ins Co	\$2,385,907,661	\$694,524,978	\$112,519,071	\$602,505,196	\$286,317,661	\$260,415	(\$1,221,680)
Pacific Ind Co	\$5,636,175,867	\$1,842,863,365	\$364,873,467	\$1,567,926,840	\$634,738,989	\$9,379,531	\$4,987,499
Pacific Pioneer Ins Co	\$23,406,704	\$10,660,217	\$786,202	\$5,139,914	\$2,169,544	\$127	(\$60)
Pacific Select Prop Ins Co	\$120,907,520	\$57,724,204	\$12,491,536	\$32,500,711	\$9,739,104	\$0	\$0
Pacific Specialty Ins Co	\$257,815,574	\$137,104,849	\$15,491,116	\$113,636,285	\$44,717,756	\$517,116	(\$1,208)
PACO Assur Co Inc	\$42,006,203	\$21,572,379	(\$85,680)	\$8,264,485	\$2,382,528	\$106,955	(\$8,404)
Paris Re Amer Ins Co	\$55,752,790	\$51,979,439	\$1,781,076	\$24,811	(\$30,997)	\$0	\$0
Partner Reins Co Of The US	\$3,213,599,640	\$677,080,627	\$35,923,771	\$694,822,246	\$425,086,258	\$0	\$0
Partnerre Ins Co Of NY	\$112,805,585	\$99,837,439	\$2,345,926	\$509,222	\$741,786	\$0	\$0
Pathfinder Ins Co	\$10,656,372	\$8,652,640	\$1,227,864	\$413,893	(\$720,456)	\$0	(\$94,823)
Patriot Gen Ins Co	\$22,168,482	\$21,047,042	\$776,864	\$0	\$0	\$0	(\$23)
Peachtree Cas Ins Co	\$10,682,519	\$6,632,074	\$199,784	\$4,493,550	\$2,269,061	\$0	\$0

Table E
Utah Insurance Department
Annual Report - Business of 2007
Property and Casualty Insurers

Name of Insurer	Total Admitted Assets	Capital And Surplus	Net Income	Nationwide Operations		Utah Operations	
				Premiums Earned	Losses Incurred	Premiums Earned	Losses Incurred
Peak Prop & Cas Ins Corp	\$24,987,288	\$13,864,932	\$2,011,821	\$0	\$0	\$0	\$0
Peerless Ind Ins Co	\$196,263,441	\$166,895,641	(\$928,781)	\$10,801,577	\$5,546,783	\$0	\$0
Peerless Ins Co	\$6,025,003,036	\$1,470,307,585	\$187,999,341	\$2,553,852,718	\$1,311,444,309	\$0	\$0
Penn Amer Ins Co	\$367,631,372	\$198,153,693	\$23,493,582	\$58,303,279	\$23,989,588	\$41,254	(\$26,155)
Pennsylvania General Ins Co	\$472,682,136	\$190,142,582	\$50,731,589	\$166,490,879	\$69,001,381	\$267	\$36,504
Pennsylvania Lumbermens Mut Ins	\$312,921,426	\$111,864,470	\$8,571,521	\$103,980,400	\$52,166,599	\$4,403	\$0
Pennsylvania Manufacturers Asn Ins C	\$678,818,526	\$207,554,697	\$6,025,116	\$220,274,931	\$122,178,701	\$19,088	\$13,900
Pennsylvania Manufacturers Ind Co	\$205,695,955	\$67,786,167	\$1,832,673	\$73,424,977	\$40,726,235	\$13,042	\$5,156
Pennsylvania Ntl Mut Cas Ins Co	\$1,059,354,947	\$439,920,988	\$14,600,211	\$300,879,195	\$166,902,501	\$1,000	\$404
Permanent General Assur Corp	\$220,086,491	\$74,395,660	\$3,842,702	\$155,392,552	\$95,120,912	\$0	\$0
Petroleum Cas Co	\$19,945,492	\$12,772,202	\$3,057,132	\$4,424,030	\$290,778	\$33	\$0
Pharmacists Mut Ins Co	\$197,395,897	\$68,167,784	\$5,418,707	\$89,045,746	\$46,979,385	\$49,666	\$9,040
Philadelphia Ind Ins Co	\$3,328,324,362	\$1,169,049,114	\$280,629,150	\$1,295,575,304	\$493,027,274	\$10,645,271	\$6,807,014
Phoenix Ind Ins Co	\$170,102,960	\$46,116,939	\$7,561,526	\$77,069,674	\$39,202,810	\$352,339	\$172,454
Phoenix Ins Co	\$3,569,463,726	\$1,173,652,967	\$240,822,335	\$893,789,422	\$419,034,486	\$15,207,233	\$10,346,121
Physicians Ins A Mut Co	\$352,536,129	\$126,380,441	\$33,514,290	\$78,287,526	\$20,419,658	\$0	\$0
Pioneer General Ins Co	\$12,052,749	\$6,589,337	\$693,294	\$8,509,172	\$366,094	\$61,812	\$0
Pioneer Specialty Ins Co	\$30,384,503	\$15,644,654	\$1,430,089	\$10,655,165	\$5,904,005	\$0	(\$17)
Platte River Ins Co.	\$156,431,613	\$40,180,056	\$3,886,281	\$29,703,022	\$11,047,384	\$165,931	(\$14,902)
Plaza Ins Co	\$10,645,206	\$10,284,437	(\$11,071,548)	\$0	\$0	\$0	\$0
PMA Capital Ins Co	\$373,457,953	\$47,580,057	(\$50,742,958)	(\$11,222,289)	(\$7,361,332)	\$0	\$0
PMI Ins Co	\$556,702,219	\$68,818,089	(\$45,881,890)	\$128,740,503	\$182,868,182	\$0	\$0
PMI Mortgage Ins Co	\$3,682,586,137	\$495,457,311	(\$258,776,991)	\$670,457,946	\$884,963,870	\$7,492,846	\$5,204,350
Podiatry Ins Co Of Amer A Mut Co	\$266,390,266	\$80,787,488	\$8,717,637	\$89,559,186	\$34,806,684	\$790,049	\$474,535
Praetorian Ins Co	\$1,290,261,499	\$461,022,235	\$32,581,311	\$443,188,773	\$209,413,734	\$4,541,734	\$2,521,645
Preferred Professional Ins Co	\$305,143,829	\$118,642,174	\$33,959,347	\$59,959,764	\$18,063,437	\$86,945	\$75,531
Pre-Paid Legal Cas Inc	\$26,761,856	\$23,408,861	\$6,448,729	\$51,849,957	\$16,039,691	\$19,458	\$1,371
Procentury Ins Co	\$55,989,639	\$29,511,212	\$1,907,608	\$21,756,186	\$9,762,372	\$0	\$0
Professional Ins Exc	\$6,766,046	\$5,227,280	\$38,589	\$813,928	\$121,245	\$1,090,490	\$121,245
Professional Solutions Ins Co	\$12,474,816	\$9,170,710	\$837,850	\$51,022	(\$497,606)	\$0	\$0
Professional Undrwtrs Liab Ins Co	\$133,974,082	\$69,473,289	(\$293,069)	\$3,003,811	\$587,450	\$405,339	\$1,640,894
Professionals Advocate Ins Co	\$96,605,888	\$43,561,122	\$8,374,963	\$10,034,839	(\$97,151)	\$0	\$0
Professionals Direct Ins Co	\$44,980,190	\$14,964,677	(\$210,282)	\$17,096,105	\$7,868,187	\$503,198	\$288,981
Progressive Advanced Ins Co	\$147,948,481	\$45,975,503	\$8,932,823	\$141,200,873	\$83,802,434	\$0	\$0
Progressive Cas Ins Co	\$4,772,594,188	\$1,253,867,089	\$357,335,695	\$4,160,829,416	\$2,477,798,879	\$1,337,501	\$427,490

Table E
Utah Insurance Department
Annual Report - Business of 2007
Property and Casualty Insurers

Name of Insurer	Total Admitted Assets	Capital And Surplus	Net Income	Nationwide Operations		Utah Operations	
				Premiums Earned	Losses Incurred	Premiums Earned	Losses Incurred
Progressive Classic Ins Co	\$334,356,992	\$80,456,865	\$22,873,151	\$254,744,658	\$151,701,972	\$35,576,467	\$20,477,084
Progressive Direct Ins Co	\$2,836,042,274	\$862,396,751	\$193,951,058	\$2,735,766,911	\$1,623,672,163	\$28,861,595	\$19,024,393
Progressive Max Ins Co	\$236,237,003	\$69,130,419	\$13,885,055	\$211,801,309	\$125,703,651	\$0	\$0
Progressive Northern Ins Co	\$1,167,167,632	\$314,924,250	\$92,598,560	\$1,018,978,633	\$606,807,889	\$2,541,359	\$1,122,367
Progressive Northwestern Ins Co	\$1,140,998,157	\$320,013,144	\$85,598,052	\$1,018,978,633	\$606,807,889	\$885,829	\$2,136,344
Progressive Preferred Ins Co	\$587,010,719	\$160,074,336	\$44,859,884	\$509,489,316	\$303,403,944	\$0	(\$1,031)
Progressive Specialty Ins Co	\$1,152,639,349	\$668,454,423	\$61,350,368	\$594,404,202	\$353,971,268	\$0	\$16
Progressive West Ins Co	\$168,758,721	\$43,684,082	\$4,001,565	\$38,879,308	\$24,184,750	\$0	\$0
Property & Cas Ins Co Of Hartford	\$209,501,417	\$97,772,679	\$18,203,030	\$52,465,363	\$27,778,789	\$10,187,409	\$5,619,151
Property-Owners Ins Co	\$131,293,524	\$62,362,177	\$9,528,794	\$60,497,063	\$30,075,195	\$0	\$0
Proselect Natl Ins Co Inc	\$11,518,368	\$11,450,856	\$280,772	\$0	\$0	\$0	\$0
Protective Ins Co	\$619,784,943	\$359,632,932	\$27,949,117	\$130,678,959	\$69,288,157	\$2,650,805	(\$5,244,285)
Protective Natl Ins Co Of Omaha							
Providence Washington Ins Co	\$172,683,292	\$36,903,158	\$1,424,590	\$2,915	\$2,025,662	\$0	(\$57,273)
Public Service Mut Ins Co	\$669,338,875	\$275,944,726	\$22,929,804	\$153,473,836	\$67,289,132	\$545,713	\$214,498
Putnam Rein Co	\$554,022,450	\$151,719,908	\$22,482,351	\$177,138,104	\$112,065,622	\$0	\$0
PXRE Reins Co	\$275,889,240	\$142,510,314	\$1,898,218	\$2,433,112	\$1,746,600	\$0	\$0
QBE Ins Corp	\$469,671,150	\$161,583,665	\$15,785,749	\$129,974,439	\$59,624,224	\$1,286,141	\$911,702
QBE Reins Corp	\$1,258,548,789	\$569,153,249	\$11,971,169	\$493,985,490	\$291,891,761	\$0	\$0
Quanta Ind Co	\$231,835,213	\$84,493,005	(\$3,906,586)	\$3,629,746	\$6,565,447	\$98,650	(\$188,061)
R&Q Reins Co	\$288,294,195	\$25,347,825	(\$538,556)	\$1,764,725	\$11,946,018	\$0	\$0
Radian Asset Assur Inc	\$2,529,830,714	\$1,137,380,043	\$124,553,785	\$200,482,282	\$8,629,856	\$30,990	\$0
Radian Guaranty Inc	\$3,995,042,265	\$117,281,396	(\$157,105,513)	\$683,907,009	\$971,523,704	\$9,053,024	\$2,870,152
Rampart Ins Co	\$82,251,170	\$30,378,012	\$917,396	\$4,107	\$3,428,086	\$0	\$0
Red Shield Ins Co	\$41,357,716	\$21,130,627	\$1,113,640	\$8,854,678	\$3,246,129	\$156,150	\$20,441
Redland Ins Co	\$170,634,752	\$62,757,524	\$2,790,477	\$42,284,754	\$21,020,784	\$668,988	\$1,483,926
Redwood Fire & Cas Ins Co	\$912,497,762	\$361,366,874	\$35,046,847	\$250,700,494	\$129,833,922	\$0	\$0
Regent Ins Co	\$280,617,060	\$85,610,716	\$4,761,482	\$120,800,848	\$67,219,091	\$192,179	\$105,931
Reinsurance Co Of Amer Inc	\$25,463,556	\$7,422,013	\$458,109	\$24,857,145	\$12,665,786	\$0	\$0
Republic Ind Co Of Amer	\$891,223,729	\$323,043,893	\$56,617,901	\$226,889,068	\$64,259,274	\$1,106,627	(\$662,641)
Republic Ind Co of CA	\$40,127,933	\$22,416,831	\$1,865,617	\$7,017,188	\$1,986,913	\$327,295	\$277,443
Republic Mortgage Ins Co	\$1,811,359,352	\$120,848,219	(\$108,506,892)	\$378,520,499	\$476,348,407	\$7,280,450	(\$50,183)
Republic Mortgage Ins Co Of FL	\$46,019,742	\$9,414,575	(\$1,268,754)	\$6,505,653	\$8,190,781	\$0	\$0
Republic Mortgage Ins Of NC	\$618,781,288	\$105,957,431	\$10,088,378	\$133,252,317	\$117,547,193	\$0	\$0
Republic Underwriters Ins Co	\$657,087,642	\$218,305,135	\$16,924,833	\$375,164,731	\$161,297,463	\$1,928	\$17

Table E
Utah Insurance Department
Annual Report - Business of 2007
Property and Casualty Insurers

Name of Insurer	Nationwide Operations				Utah Operations		
	Total Admitted Assets	Capital And Surplus	Net Income	Premiums Earned	Losses Incurred	Premiums Earned	Losses Incurred
Republic Western Ins Co	\$247,648,532	\$110,197,297	\$10,991,957	\$28,344,406	\$11,190,252	\$218,221	(\$4,665)
Residence Mut Ins Co	\$66,983,179	\$38,215,753	\$5,472,871	\$27,989,091	\$9,036,022	\$0	\$0
Response Ins Co	\$96,160,249	\$68,014,989	(\$947,893)	\$21,490,111	\$13,325,825	\$0	\$0
Response Worldwide Ins Co	\$68,764,964	\$22,210,517	(\$2,046,678)	\$45,845,776	\$28,431,160	\$47,582	\$27,831
Riverport Ins Co	\$78,344,251	\$35,406,761	\$3,733,178	\$10,293,722	\$3,770,908	\$433,217	\$132,152
RLI Ind Co	\$41,511,305	\$36,897,173	\$1,497,591	\$607,952	\$269,725	\$6,514	\$2,953
RLI Ins Co	\$1,351,885,102	\$752,004,325	\$126,205,653	\$244,443,167	\$60,659,845	\$449,086	\$939,999
Rochdale Ins Co Of NY	\$128,685,235	\$24,649,283	\$3,634,697	\$38,067,871	\$22,849,989	\$0	\$0
Roche Surety And Cas Inc	\$16,004,102	\$6,017,800	\$458,901	\$2,327,626	\$0	\$0	\$0
Rockwood Cas Ins Co	\$245,719,676	\$81,292,209	\$15,397,883	\$63,658,418	\$25,770,851	\$2,123,556	\$456,144
RSUI Ind Co	\$2,499,798,495	\$1,084,043,617	\$216,395,604	\$662,854,472	\$246,734,777	\$5,423,675	\$1,370,198
Rural Community Ins Co	\$3,085,387,732	\$315,070,214	\$35,786,857	\$692,219,110	\$368,306,881	\$0	\$0
RVI Natl Ins Co	\$15,285,922	\$14,382,402	(\$404,343)	\$2,190	\$875	\$0	\$0
Safeco Ins Co Of Amer	\$4,067,248,117	\$838,610,694	\$248,386,112	\$1,845,356,857	\$980,323,525	\$7,536,950	\$1,318,519
Safeco Ins Co Of IL	\$671,062,138	\$185,497,985	\$30,712,823	\$279,599,524	\$148,533,867	\$6,452,798	\$3,621,056
Safeco Ins Co Of IN	\$19,130,317	\$12,570,801	\$454,811	\$0	\$0	\$0	\$0
Safeco Natl Ins Co	\$257,720,731	\$98,499,348	\$13,404,188	\$111,839,809	\$59,413,547	\$0	\$0
Safety First Ins Co	\$15,460,265	\$12,599,695	\$685,767	\$1,135,746	\$177,780	\$3,539	(\$143)
Safety Natl Cas Corp	\$1,778,544,979	\$462,951,494	\$53,928,114	\$304,169,266	\$217,453,431	\$775,237	\$29,162
Safeway Ins Co	\$370,339,496	\$263,328,999	\$6,802,524	\$133,075,318	\$75,253,553	\$0	\$0
Sagamore Ins Co	\$157,610,940	\$106,174,052	\$7,807,260	\$44,092,231	\$24,488,011	\$797,587	\$420,590
San Francisco Reins Co	\$105,352,970	\$77,519,731	\$4,433,924	\$0	\$931,856	\$0	\$0
Scor Reins Co	\$1,475,427,050	\$491,654,661	\$10,980,482	\$129,739,920	\$102,573,137	\$0	\$0
Scottsdale Ind Co	\$22,195,240	\$17,426,269	\$602,281	\$0	\$0	\$151,938	\$42,947
Seaboard Surety Co	\$154,528,452	\$130,986,358	\$4,539,958	\$1,675,852	\$1,606,672	\$138,343	\$2,293,677
SeaBright Ins Co	\$675,195,528	\$256,322,346	\$33,692,562	\$227,995,298	\$100,003,850	\$909,544	\$440,095
Seaton Ins Co	\$77,466,694	\$25,104,546	(\$5,053,392)	\$906	\$3,468,559	\$0	\$91,023
Secura Ins A Mut Co	\$599,266,002	\$227,028,206	\$13,865,985	\$274,944,793	\$154,535,994	\$0	\$0
Secura Supreme Ins Co	\$74,798,293	\$32,301,796	\$2,627,402	\$30,549,413	\$17,170,666	\$0	\$0
Securian Cas Co	\$53,643,651	\$47,658,992	\$1,172,398	\$7,396,636	\$2,374,718	\$0	\$0
Security Natl Ins Co	\$35,635,696	\$15,354,892	\$567,020	\$0	\$0	\$0	\$0
Selective Ins Co Of NY	\$306,223,495	\$75,170,082	\$10,104,342	\$107,925,744	\$59,063,114	\$25,774	\$470
Seneca Ins Co Inc	\$318,435,422	\$127,722,571	\$25,287,621	\$103,478,859	\$19,130,186	\$75,634	\$16,143
Sentinel Ins Co Ltd	\$369,702,005	\$302,700,644	\$19,775,602	\$31,479,218	\$16,667,273	\$2,840,202	\$1,256,759
Sentruity Cas Co	\$11,581,473	\$11,409,926	\$277,425	\$0	\$0	\$0	\$0

Table E
Utah Insurance Department
Annual Report - Business of 2007
Property and Casualty Insurers

Name of Insurer				Nationwide Operations		Utah Operations	
	Total Admitted Assets	Capital And Surplus	Net Income	Premiums Earned	Losses Incurred	Premiums Earned	Losses Incurred
Sentry Cas Co	\$157,264,822	\$55,557,102	\$4,564,854	\$48,078,424	\$28,012,865	\$0	\$0
Sentry Ins A Mut Co	\$5,525,349,588	\$3,015,115,462	\$182,990,783	\$1,057,725,318	\$616,283,042	\$2,538,988	\$1,245,638
Sentry Select Ins Co	\$654,865,660	\$219,729,738	\$22,194,634	\$192,313,694	\$112,051,459	\$4,970,553	\$1,738,012
Sequoia Ins Co	\$185,487,551	\$68,566,726	\$10,594,020	\$91,626,714	\$34,276,154	\$2,174,689	\$1,193,503
Service Ins Co	\$22,600,756	\$13,344,923	\$1,449,864	\$7,187,535	\$1,126,481	\$0	\$0
Shelby Cas Ins Comp							
Sompo Japan Ins Co of Amer	\$770,799,110	\$349,847,617	\$29,747,032	\$64,043,975	\$28,569,245	\$473,942	\$487,847
South Carolina Ins Co							
Southern General Ins Co	\$66,123,272	\$25,294,015	\$69,414	\$57,467,763	\$32,555,563	\$0	\$0
Southern Ins Co	\$10,208,464	\$8,349,242	\$431,346	\$0	\$0	\$0	(\$908)
Southern-Owners Ins Co	\$336,343,403	\$142,531,898	\$9,448,282	\$111,678,132	\$73,079,611	\$0	\$0
Sparta Ins Co	\$257,737,009	\$255,633,622	\$509,116	\$3,896	\$2,417	\$0	\$0
Springfield Ins Co Inc	\$75,966,140	\$25,390,332	\$2,017,912	\$20,684,267	\$12,262,299	\$0	\$0
St Paul Fire & Marine Ins Co	\$19,842,695,554	\$6,881,107,266	\$1,147,844,986	\$4,676,657,681	\$2,171,617,087	\$19,273,956	\$6,522,533
St Paul Guardian Ins Co	\$76,423,237	\$25,942,697	\$489,197	\$17,875,788	\$8,380,690	\$582,224	(\$55,736)
St Paul Medical Liability Ins Co	\$198,415,804	\$59,637,465	\$10,479,235	\$51,839,786	\$24,304,000	\$0	\$6,783
St Paul Mercury Ins Co	\$261,366,150	\$59,362,805	\$18,859	\$71,503,154	\$33,522,759	\$4,636,461	\$1,934,197
St Paul Protective Ins Co	\$510,243,219	\$232,343,369	\$25,591,826	\$103,679,573	\$48,608,000	\$147,554	\$37,680
Standard Fire Ins Co	\$3,750,201,302	\$1,422,079,139	\$277,744,267	\$865,238,160	\$405,625,382	\$7,040,419	\$4,406,040
Standard Guaranty Ins Co	\$192,934,763	\$88,869,494	\$43,183,090	\$137,492,988	\$30,307,031	\$23,589	\$3,761
Star Ins Co	\$524,580,928	\$188,380,573	\$13,893,409	\$151,799,391	\$72,508,011	\$713,379	\$523,565
Starnet Ins Co	\$163,575,204	\$105,869,122	\$6,838,661	\$13,250,018	\$5,448,642	\$1,559,790	\$932,984
Starr Ind & Liab Co	\$277,870,588	\$218,125,377	\$683,708	\$0	\$0	\$0	\$233,984
State Auto Natl Ins Co	\$106,627,631	\$73,221,946	\$5,775,347	\$42,947,863	\$22,821,165	\$410,167	\$199,778
State Auto Prop & Cas Ins Co	\$1,604,496,398	\$615,962,047	\$91,620,744	\$715,695,161	\$341,399,999	\$23,702,996	\$7,213,628
State Automobile Mut Ins Co	\$1,845,151,826	\$1,193,763,514	\$57,859,011	\$290,007,483	\$133,268,317	\$21,208	\$5,371
State Farm Fire And Cas Co	\$26,187,616,433	\$10,161,463,413	\$956,135,391	\$11,765,144,392	\$6,940,749,571	\$109,606,965	\$50,384,857
State Farm General Ins Co	\$4,360,181,312	\$1,863,520,027	\$93,626,582	\$1,765,019,020	\$1,175,336,460	\$0	\$0
State Farm Mut Auto Ins Co	\$104,842,398,449	\$63,577,269,103	\$3,664,292,437	\$31,664,391,650	\$20,501,153,782	\$192,891,946	\$128,561,905
State Natl Ins Co Inc	\$175,470,188	\$103,871,176	\$7,990,760	\$70,040,303	\$27,952,384	\$6,168,553	\$9,042,861
Statewide Ins Co							
Stonebridge Casualty Ins Co	\$289,832,880	\$120,144,834	\$12,887,958	\$139,145,888	\$79,522,885	\$444,576	\$223,066
Stonewall Ins Co	\$94,953,337	\$59,336,826	(\$223,117)	\$0	\$5,144,756	\$0	\$0
Stonington Ins Co	\$384,124,045	\$124,869,659	\$13,396,167	\$143,483,308	\$75,501,147	\$644,865	\$106,785
Stratford Ins Co	\$174,035,875	\$55,209,817	\$3,535,023	\$24,874,615	\$10,357,089	\$54,636	\$13,432

Table E
Utah Insurance Department
Annual Report - Business of 2007
Property and Casualty Insurers

Name of Insurer	Total Admitted Assets	Capital And Surplus	Net Income	Nationwide Operations		Utah Operations	
				Premiums Earned	Losses Incurred	Premiums Earned	Losses Incurred
SUA Ins Co	\$303,028,470	\$89,845,097	\$16,312,375	\$152,468,715	\$71,143,452	\$34,485	\$794
Sublimity Ins Co	\$16,757,879	\$8,728,599	\$932,797	\$10,102,065	\$5,251,657	\$0	\$0
Suecia Ins Co	\$60,161,474	\$26,128,066	\$1,743,527	\$4,911	(\$143,216)	\$0	\$0
Sun Surety Ins Co	\$12,137,702	\$5,983,230	\$1,010,959	\$2,287,517	\$47,772	\$118,770	\$0
Surety Bonding Co Of Amer	\$9,268,898	\$7,459,278	\$556,250	\$424,870	\$151,305	\$83	\$6
Swiss Rein America Corp	\$14,245,829,463	\$4,065,026,866	\$219,442,968	\$2,114,436,324	\$1,053,347,810	\$0	\$0
T.H.E. Ins Co	\$174,050,582	\$54,577,982	\$5,669,909	\$50,496,183	\$23,584,111	\$75,601	(\$107)
Teachers Ins Co	\$311,367,645	\$117,929,406	\$30,717,824	\$199,361,047	\$103,182,378	\$4,027,600	\$2,213,356
Technology Ins Co Inc	\$401,438,454	\$132,652,289	\$9,828,895	\$80,036,601	\$43,578,595	\$380,347	\$27,723
Texas General Ind Co	\$30,743,291	\$13,836,571	\$549,782	\$0	\$270,045	\$0	\$0
The Bar Plan Mut Ins Co	\$62,260,246	\$23,439,387	\$3,547,617	\$14,098,789	\$4,331,037	\$0	\$0
The Cincinnati Indemnity Co	\$77,505,672	\$65,857,586	\$1,067,381	\$0	\$0	\$0	\$0
TIG Ind Co	\$26,051,019	\$22,448,417	(\$2,806,182)	\$0	\$0	\$0	\$0
TIG Ins Co	\$2,061,585,008	\$738,418,635	(\$91,833,829)	(\$3,661,460)	\$92,705,140	\$0	(\$5,868,015)
Titan Ind Co	\$133,701,918	\$97,530,130	\$864,855	\$0	\$0	\$91,629	\$78,179
TNUS Ins Co	\$58,226,845	\$48,839,714	\$4,409,729	\$1,031,846	\$3,094,531	\$0	\$0
Toa-Re Ins Co Of Amer	\$1,427,654,454	\$457,048,459	\$52,994,251	\$272,128,225	\$179,292,758	\$0	\$0
Tokio Marine & Nichido Fire Ins Co	\$1,685,125,738	\$515,615,481	\$58,808,912	\$333,370,233	\$160,115,338	\$604,103	\$63,971
Topa Ins Co	\$208,074,207	\$75,361,080	\$6,946,191	\$87,010,217	\$46,342,568	\$0	\$0
Tower Ins Co Of NY	\$661,013,565	\$215,251,827	\$29,631,027	\$235,195,539	\$95,413,714	\$1,238	\$240
Toyota Motor Ins Co	\$306,521,018	\$85,176,615	\$9,437,651	\$49,499,046	\$24,424,480	\$192,535	\$8,597
Trans Pacific Ins Co	\$59,828,926	\$44,615,834	\$2,762	(\$140,784)	\$1,208,463	\$0	\$0
Transatlantic Rein Co	\$12,633,236,131	\$3,368,801,351	\$391,665,716	\$3,365,624,016	\$2,129,246,814	\$0	\$0
Transguard Ins Co Of Amer Inc	\$207,402,544	\$81,046,345	\$7,510,771	\$50,544,182	\$20,295,600	\$671,612	\$196,712
Transport Ins Co	\$45,560,150	\$16,237,733	(\$1,692,266)	\$0	(\$966,829)	\$0	\$56,594
Transportation Ins Co	\$91,954,944	\$91,330,509	\$3,015,208	\$0	\$0	\$3,863,423	\$811,926
Travco Ins Co	\$196,799,167	\$67,467,020	\$10,008,471	\$48,264,629	\$22,627,862	\$0	\$0
Travelers Cas & Surety Co	\$15,376,976,596	\$5,408,584,262	\$1,140,641,889	\$3,640,310,526	\$1,705,769,153	\$208,775	(\$377,026)
Travelers Cas & Surety Co Of Amer	\$3,555,971,086	\$1,290,646,286	\$405,102,408	\$1,255,368,337	\$249,361,830	\$12,375,108	\$1,142,744
Travelers Cas Co Of CT	\$306,333,146	\$80,644,668	\$18,184,207	\$84,016,206	\$39,389,242	\$0	(\$2,128)
Travelers Cas Ins Co Of Amer	\$1,740,100,646	\$432,447,024	\$92,986,572	\$488,009,024	\$228,792,829	\$1,639,407	\$707,444
Travelers Commercial Cas Co	\$320,449,960	\$87,430,150	\$17,956,512	\$84,016,206	\$39,389,242	\$0	\$0
Travelers Commercial Ins Co	\$307,861,356	\$82,711,069	\$17,042,525	\$84,016,206	\$39,389,242	\$195,095	(\$31,746)
Travelers Home & Marine Ins Co	\$196,797,359	\$67,783,297	\$10,031,912	\$48,264,629	\$22,627,862	\$3,780,682	\$2,103,066
Travelers Ind Co	\$21,284,346,648	\$8,470,643,647	\$1,484,516,298	\$4,164,944,925	\$1,951,295,426	\$11,946,457	\$3,075,341

Table E
Utah Insurance Department
Annual Report - Business of 2007
Property and Casualty Insurers

Name of Insurer	Total Admitted Assets	Capital And Surplus	Net Income	Nationwide Operations		Utah Operations	
				Premiums Earned	Losses Incurred	Premiums Earned	Losses Incurred
Travelers Ind Co Of Amer	\$502,787,650	\$134,350,962	\$27,284,687	\$137,643,571	\$64,531,311	\$13,017,905	\$4,214,624
Travelers Ind Co Of CT	\$987,959,041	\$329,006,089	\$54,378,208	\$244,898,302	\$114,815,449	\$10,442,897	\$6,866,310
Travelers Prop Cas Ins Co	\$210,201,688	\$66,584,918	\$11,819,143	\$53,627,365	\$25,142,069	\$0	\$0
Travelers Property Cas Co Of Amer	\$263,501,709	\$91,431,376	\$10,378,682	\$64,352,838	\$30,170,483	\$23,922,941	\$9,459,984
Trenwick Amer Reins Corp	\$168,217,345	\$38,247,972	(\$1,240,423)	\$1,031,111	\$3,530,496	\$0	\$0
Tri State Ins Co Of MN	\$31,756,556	\$32,496,626	\$1,148,696	\$0	\$0	\$0	\$0
Triad Guaranty Ins Corp	\$962,256,098	\$197,713,054	(\$119,313,658)	\$273,644,518	\$359,275,060	\$634,994	\$331,656
Trinity Universal Ins Co	\$3,239,794,038	\$1,145,422,221	\$109,798,517	\$1,796,643,704	\$1,020,147,340	\$5,860,303	\$4,765,999
Trinity Universal Ins Co Of KS	\$21,009,644	\$9,786,532	\$403,800	\$0	\$0	\$915,691	\$515,806
Triton Ins Co	\$587,237,915	\$301,347,927	\$63,275,352	\$155,343,130	\$52,378,759	\$349,374	\$18,788
Triumphe Cas Co	\$14,607,016	\$14,119,289	\$483,038	\$0	(\$51,627)	\$0	\$0
Truck Ins Exch	\$1,773,137,935	\$504,086,390	\$47,671,273	\$956,641,063	\$565,380,085	\$20,959,910	\$10,117,220
Trumbull Ins Co	\$420,211,599	\$308,651,540	\$18,693,719	\$52,465,363	\$27,778,789	\$242,910	\$80,031
Twin City Fire Ins Co Co	\$637,635,566	\$303,215,030	\$39,972,335	\$157,396,090	\$83,336,367	\$11,838,465	\$3,715,803
Ullico Cas Co	\$150,631,761	\$58,596,632	\$3,937,511	\$34,439,260	\$8,466,273	\$21,199	\$2,608
Unigard Ind Co	\$95,768,806	\$31,141,355	\$1,936,818	\$40,266,655	\$22,406,200	\$1,935,872	\$943,931
Unigard Ins Co	\$723,821,143	\$228,404,546	\$14,755,127	\$295,292,045	\$164,313,935	\$17,276,107	\$4,984,519
Union Ins Co	\$84,258,221	\$26,658,790	\$852,864	\$0	\$0	\$498,349	\$30,829
Union Ins Co Of Providence	\$88,318,354	\$40,803,235	\$3,562,294	\$26,736,341	\$13,247,353	\$0	\$0
Union Standard Ins Co	\$21,076,061	\$20,930,953	\$756,209	\$0	\$0	\$0	\$0
Unione Italiana Reins Co Of Amer	\$79,582,868	\$36,325,608	\$900,119	\$20	(\$1,458,201)	\$0	\$0
United Americas Ins Co	\$8,774,439	\$7,186,371	(\$530,743)	\$2	\$8,992,940	\$0	\$0
United Automobile Ins Co	\$537,823,382	\$100,203,153	(\$13,108,197)	\$315,716,116	\$205,727,244	\$5,127,688	\$3,364,421
United Fire & Cas Co	\$1,254,220,957	\$648,451,658	\$94,562,408	\$392,701,330	\$159,749,410	\$2,816,379	\$486,938
United Fncl Cas Co	\$1,764,001,051	\$416,075,360	\$118,392,130	\$1,289,473,122	\$782,105,259	\$11,516,287	\$9,272,215
United Gty Coml Ins Co Of NC	\$288,394,039	\$41,373,409	\$3,279,614	\$31,893,099	\$29,514,576	\$0	\$0
United Gty Residential Ins Co	\$1,907,961,281	\$495,511,943	(\$52,885,857)	\$418,629,289	\$503,650,057	\$5,250,532	\$1,606,526
United Gty Residential Ins Co Of NC	\$734,094,673	\$194,169,806	(\$239,904,552)	\$205,488,416	\$644,577,792	\$273	\$0
United Guaranty Mtg Indem Co	\$229,289,293	\$55,441,663	(\$18,603,339)	\$78,026,811	\$92,641,195	\$5,372	\$0
United Heritage Prop & Cas Co	\$20,419,969	\$9,809,752	\$1,049,804	\$10,973,378	\$5,788,944	\$171,589	\$19,216
United Ins Co	\$4,202,017	\$2,570,192	\$243,647	\$1,314,377	\$789,319	\$3,787,521	\$2,142,114
United Natl Cas Ins Co	\$38,026,318	\$25,453,456	\$2,186,881	\$7,406,735	\$2,136,285	\$0	\$0
United Natl Specialty Ins Co	\$82,986,934	\$59,563,686	\$3,617,378	\$7,491,185	\$2,957,125	\$0	\$203
United States Fire Ins Co	\$3,694,722,840	\$1,160,929,809	\$137,063,710	\$803,205,721	\$415,575,579	\$5,090,110	\$3,202,640
United States Liability Ins Co	\$481,398,209	\$296,095,381	\$218,280,958	(\$37,754,618)	(\$65,789,579)	\$925,769	\$140,051

Table E
Utah Insurance Department
Annual Report - Business of 2007
Property and Casualty Insurers

Name of Insurer	Total Admitted Assets	Capital And Surplus	Net Income	Nationwide Operations		Utah Operations	
				Premiums Earned	Losses Incurred	Premiums Earned	Losses Incurred
United WI Ins Co	\$280,391,099	\$68,851,897	\$6,524,822	\$68,683,155	\$40,643,256	\$31,244	\$2,546
Unitrin Auto & Home Ins Co	\$165,934,522	\$29,011,204	\$2,756,015	\$39,659,282	\$24,343,176	\$0	(\$1,717)
Universal Cas Co	\$96,215,528	\$29,357,264	\$486,540	\$50,015,340	\$23,352,533	\$1,911,438	\$1,866,819
Universal Fire and Cas Ins Co	\$7,562,012	\$5,837,092	\$418,770	\$2,063,800	\$0	\$22,665	\$0
Universal Surety Co	\$132,663,013	\$95,869,232	\$8,720,958	\$2,835,790	\$374,944	\$2,914	(\$5,665)
Universal Surety Of Amer	\$24,348,445	\$12,791,116	\$1,079,849	\$3,611,263	(\$188,972)	\$0	\$0
Universal Underwriters Ins Co	\$418,321,599	\$342,932,799	\$51,866,361	\$0	\$0	\$7,753,543	\$3,517,797
Universal Underwriters Of TX Ins	\$14,361,344	\$8,989,907	\$990,605	\$0	\$0	\$0	\$0
US Fidelity & Guaranty Co	\$4,079,567,049	\$1,928,503,054	\$145,431,461	\$788,322,270	\$369,588,417	\$1,663,490	(\$231,266)
US Intl Reins Co							
US Specialty Ins Co	\$945,514,546	\$277,063,723	\$68,074,261	\$330,644,398	\$163,114,718	\$2,544,563	\$2,915,497
USAA	\$18,401,816,176	\$12,896,562,700	\$659,255,337	\$4,912,636,915	\$3,277,527,017	\$28,091,698	\$18,197,172
USAA Cas Ins Co	\$6,040,601,742	\$2,849,362,985	\$316,608,570	\$3,286,481,750	\$2,125,976,855	\$22,927,866	\$17,150,718
USAA General Ind Co	\$358,339,161	\$152,019,989	(\$13,294,540)	\$180,429,674	\$157,297,573	\$1,141,094	\$626,666
Utah Builders Ins Co Inc	\$7,654,972	\$3,293,864	\$141,193	\$6,239,392	\$3,125,065	\$2,202,768	\$1,114,805
Utah Medical Ins Assoc	\$222,085,689	\$50,881,647	\$3,671,537	\$57,408,864	\$32,230,532	\$44,965,258	\$25,182,763
Utica Mut Ins Co	\$2,187,614,360	\$764,481,792	\$66,356,040	\$544,216,031	\$239,166,172	\$503,656	(\$143,162)
Valiant Ins Co	\$51,544,727	\$50,473,175	\$57,964	\$81,743	\$55,930	(\$168)	(\$276,314)
Valley Forge Ins Co	\$58,840,129	\$58,828,167	\$2,976,902	\$0	\$0	\$4,599,502	\$3,154,034
Valley Ins Co	\$28,425,867	\$19,081,744	\$1,735,305	\$1,560,669	(\$67,048)	\$513,672	\$209,866
Vanliner Ins Co	\$479,807,970	\$118,554,580	\$12,567,268	\$147,022,285	\$92,553,614	\$532,499	\$198,104
Verex Assure Inc	\$27,394,725	\$15,315,249	\$1,274,916	\$239,482	(\$80,443)	\$2,703	\$0
Vesta Fire Ins Corp							
Vesta Ins Corp							
Victoria Fire & Cas Co	\$180,878,011	\$42,394,769	(\$2,799,458)	\$61,764,842	\$38,197,289	\$5,978,824	\$4,506,400
Vigilant Ins Co	\$392,431,088	\$150,316,570	\$15,993,200	\$46,079,057	\$18,665,171	\$1,807,159	\$748,770
Viking Ins Co Of WI	\$364,180,670	\$143,028,303	\$10,836,289	\$96,156,847	\$56,025,729	\$7,756,847	\$3,953,695
Virginia Surety Co Inc	\$1,135,059,769	\$250,372,183	\$43,124,512	\$480,977,623	\$323,517,434	\$1,019,822	(\$52,503)
Voyager Property & Cas Ins Co	\$80,058,047	\$30,457,745	(\$2,496,351)	\$26,976,781	\$7,181,302	\$221,415	\$132,876
Warner Ins Co	\$30,949,814	\$21,730,471	(\$333,471)	\$8,596,457	\$5,330,158	\$0	(\$22,456)
Wasatch Crest Ins Co							
Wasatch Crest Mut Ins Co							
Washington Intl Ins Co	\$100,062,534	\$53,863,898	\$3,743,319	\$8,269,511	\$923,600	\$10,830	(\$8,755)
Wausau Business Ins Co	\$176,625,394	\$50,209,858	\$2,945,282	\$47,202,853	\$29,232,984	\$2,505,045	\$1,441,153
Wausau Underwriters Ins Co	\$233,032,611	\$90,797,110	\$4,939,350	\$47,202,853	\$29,232,984	\$2,697,863	\$1,088,773

Table E
Utah Insurance Department
Annual Report - Business of 2007
Property and Casualty Insurers

Name of Insurer	Total Admitted Assets	Capital And Surplus	Net Income	Nationwide Operations		Utah Operations	
				Premiums Earned	Losses Incurred	Premiums Earned	Losses Incurred
Wesco Ins Co	\$97,938,003	\$31,803,355	\$5,709,336	\$4,230,788	\$2,453,850	\$328,140	\$13,270
Wesco-Financial Ins Co	\$2,894,383,002	\$2,481,099,928	\$100,837,788	\$35,004,203	\$20,861,451	\$0	(\$128)
West American Ins Co	\$271,633,241	\$213,876,422	\$10,613,315	\$0	\$0	\$8,522,704	\$2,807,085
Westchester Fire Ins Co	\$2,542,889,887	\$802,932,520	\$147,885,195	\$574,661,081	\$301,233,846	\$3,020,352	\$494,522
Western Agric Ins Co	\$135,416,855	\$55,830,737	\$3,926,164	\$64,584,012	\$38,887,284	\$1,703,855	\$1,395,500
Western Diversified Cas Ins Co	\$21,108,987	\$20,951,283	\$305,720	\$0	\$0	\$6,210	\$152
Western General Ins Co	\$103,037,469	\$31,693,585	\$1,312,740	\$67,742,011	\$35,579,661	\$0	\$0
Western Home Ins Co	\$29,102,545	\$14,300,149	\$835,449	\$10,655,165	\$5,904,005	\$528,485	\$172,424
Western Ins Co	\$29,827,090	\$18,428,700	\$3,351,627	\$10,547,557	\$1,099,734	\$486,621	\$148,378
Western Mut Ins Co	\$43,324,235	\$23,793,038	\$3,413,577	\$18,483,360	\$5,967,184	\$147,782	\$31,872
Western Natl Assur Co	\$37,069,454	\$14,862,697	\$2,189,725	\$14,917,232	\$8,265,608	\$190,251	\$97,747
Western Surety Co	\$1,083,774,330	\$442,224,873	\$96,718,499	\$417,469,905	\$79,851,831	\$5,776,617	(\$258,209)
Western United Ins Co	\$122,224,571	\$73,969,601	\$9,537,830	\$27,302,004	\$15,015,912	\$23,388,077	\$19,193,092
Westfield Ins Co	\$2,235,508,685	\$727,274,872	\$56,463,521	\$1,007,353,856	\$552,797,167	\$186,561	\$105,201
Westport Ins Corp	\$1,110,639,562	\$293,507,963	(\$54,479,876)	\$95,320,150	\$110,819,442	\$2,238,128	\$1,341,889
Williamsburg Natl Ins Co	\$89,306,419	\$21,845,771	\$2,775,156	\$30,574,436	\$14,604,087	\$458,998	\$164,328
Wilshire Ins Co	\$201,488,429	\$103,678,270	\$8,558,194	\$57,852,456	\$27,369,003	\$5,484,131	\$2,665,169
Work First Cas Co	\$24,025,514	\$10,675,246	\$885,090	\$15,323,419	\$9,407,784	\$2,228,846	\$1,539,485
Workers Comp Fund	\$1,392,008,769	\$497,717,369	\$83,762,504	\$297,631,821	\$163,715,145	\$287,297,518	\$169,245,545
Workmens Auto Ins Co	\$63,331,543	\$22,645,747	\$555,356	\$53,223,943	\$30,318,012	\$923,641	\$841,105
X L Ins Co Of NY	\$155,575,380	\$56,981,520	\$5,885,523	\$23,604,923	\$12,714,967	\$0	\$0
XL Capital Assurance Inc	\$653,987,182	\$191,983,498	(\$191,092,560)	\$22,830,326	\$198,774,768	\$31,699	\$0
XL Ins Amer Inc	\$542,736,297	\$211,572,937	\$17,997,345	\$78,683,147	\$42,382,443	\$2,613,660	(\$1,066,063)
XL Reins America Inc	\$5,027,624,663	\$2,044,480,378	\$190,846,956	\$511,439,886	\$275,447,620	\$0	\$0
XL Specialty Ins Co	\$555,492,269	\$151,595,131	\$11,422,033	\$47,209,847	\$25,429,931	\$8,692,336	\$5,994,330
York Ins Co	\$24,655,934	\$6,208,888	\$184,889	\$411	\$285,976	\$0	(\$196,631)
Yosemite Ins Co	\$558,607,533	\$465,293,642	\$41,066,279	\$56,922,674	\$12,887,318	\$271,294	\$13,894
Zenith Ins Co	\$2,252,913,454	\$451,094,649	\$238,943,143	\$723,761,757	\$152,685,438	\$286,855	(\$1,688,514)
Znat Ins Co	\$62,519,458	\$12,174,038	\$4,896,463	\$14,770,648	\$3,116,029	\$0	(\$61,873)
Zurich American Ins Co	\$31,808,017,253	\$6,744,712,291	\$1,275,971,449	\$5,316,325,967	\$3,028,851,568	\$30,430,430	\$23,720,377
Zurich American Ins Co Of IL	\$63,392,037	\$43,797,814	\$2,656,134	\$0	\$0	\$404,248	\$290,542
871 Companies	1,312,622,498,510	\$518,266,477,823	\$55,440,147,285	\$351,033,753,010	\$199,252,435,383	\$3,229,163,079	\$1,763,052,609

Table F
Utah Insurance Department
Annual Report - Business of 2007
Life, Accident, And Health Insurers

Name of Insurer	Nationwide Operations					Utah Operations	
	Admitted Assets	Capital And Surplus	Net Gain From Operations	Premium and Annuity Considerations	Incurred Benefits	Premiums Earned	Benefits Incurred
5 Star Life Ins Co	\$165,974,478	\$52,274,557	\$1,240,666	\$91,755,506	\$82,493,700	\$589,765	\$535,503
AAA Life Ins Co	\$296,327,765	\$68,737,505	\$6,856,023	\$75,308,621	\$47,210,573	\$953,737	\$426,666
Acacia Life Ins Co	\$1,647,280,136	\$341,354,554	\$14,853,106	\$29,820,227	\$71,618,646	\$425,603	\$815,612
Ace Life Ins Co	\$19,663,322	\$13,662,951	(\$6,024,145)	\$3,199,451	\$3,735,860	\$0	\$0
Admiral Life Ins Co of Amer	\$9,906,266	\$9,254,107	\$144,406	\$94,902	\$66,423	\$5,230	\$2,835
Advanta Life Ins Co	\$9,196,752	\$8,807,223	\$593,924	\$578,098	\$216,462	\$0	\$0
Aetna Hlth & Life Ins Co	\$1,581,599,913	\$208,530,033	\$22,017,750	\$304,373,763	\$303,443,121	\$0	\$0
Aetna Life Ins Co	\$33,471,046,409	\$3,239,164,424	\$1,194,588,084	\$10,716,857,761	\$9,229,400,313	\$108,012,574	\$49,439,136
AF&L Ins Co	\$162,812,974	\$1,598,557	(\$1,300,922)	\$3,933,436	\$10,641,074	\$93,122	\$8,065
AGL Life Assur Co	\$5,091,050,715	\$11,381,994	(\$4,331,098)	\$454,436,387	\$192,830,597	\$40,000	\$6,000
AIG Ann Ins Co	\$50,552,567,578	\$3,731,274,583	\$375,906,735	\$1,337,300,305	\$3,556,087,729	\$9,087,320	\$37,156,708
AIG Life Ins Co	\$10,790,222,356	\$444,805,826	\$92,633,338	\$440,367,195	\$1,071,250,206	\$1,766,128	\$4,013,505
AIG SunAmerica Life Assur Co	\$35,072,376,831	\$1,154,679,698	\$181,208,357	\$4,325,501,100	\$4,399,308,628	\$14,306,288	\$29,139,571
Allianz Life & Ann Co	\$20,421,307	\$11,271,203	(\$21,762)	\$0	\$1,643,065	\$0	\$0
Allianz Life Ins Co Of N Amer	\$68,688,474,221	\$2,441,337,704	\$116,965,780	\$9,030,758,114	\$9,593,367,686	\$44,113,545	\$45,914,899
Allstate Assur Co	\$11,368,842	\$8,651,309	\$315,328	\$0	\$0	\$0	\$46,936
Allstate Life Ins Co	\$77,027,928,739	\$2,622,498,777	\$172,022,993	\$4,543,064,106	\$7,953,698,818	\$18,936,705	\$31,389,285
Alta Hlth & Life Ins Co	\$130,838,782	\$58,075,338	\$17,961,909	\$41,037,986	\$27,340,770	\$122,053	\$100,415
American Amicable Life Ins Co Of TX	\$335,744,094	\$57,471,318	\$5,365,724	\$41,883,461	\$32,770,964	\$381,259	\$275,580
American Bankers Life Assur Co Of FL	\$789,737,579	\$127,416,732	\$13,531,786	\$162,950,150	\$49,600,206	\$1,297,222	\$410,081
American Capitol Ins Co	\$70,097,564	\$8,165,775	\$999,329	\$2,206,346	\$2,648,035	\$2,427	\$0
American Comm Mut Ins Co	\$161,585,115	\$102,388,694	\$857,274	\$340,758,627	\$255,367,383	\$443	\$0
American Equity Invest Life Ins Co	\$12,697,226,855	\$990,801,455	\$20,674,494	\$2,060,422,378	\$2,420,331,100	\$3,875,503	\$12,191,388
American Family Life Assur Co of Col	\$55,667,865,394	\$4,208,297,341	\$1,807,768,430	\$13,120,229,892	\$9,132,181,258	\$27,020,325	\$15,312,865
American Family Life Ins Co	\$3,893,876,194	\$501,515,087	\$66,268,422	\$403,884,962	\$322,384,693	\$3,146,756	\$479,935
American Fidelity Assur Co	\$3,211,690,427	\$213,644,466	\$21,606,821	\$577,882,691	\$420,434,446	\$1,473,736	\$1,019,423
American Fidelity Life Ins Co	\$477,239,761	\$77,055,391	\$1,568,066	\$15,882,437	\$25,209,543	\$47,101	\$8,022
American Fin Security Life	\$2,147,517	\$2,087,963	\$28,833	\$18,182	\$3,259	\$0	\$0
American Gen Assur Co	\$287,680,612	\$144,672,746	\$36,445,994	(\$104,404,621)	(\$142,406,603)	\$945,964	\$461,547
American Gen Life & Acc Ins Co	\$9,134,161,267	\$546,887,008	\$275,621,325	\$883,429,829	\$841,784,290	\$53,278	\$71,821
American Gen Life Ins Co	\$36,523,158,001	\$5,694,834,433	\$1,082,212,754	\$2,273,133,276	\$4,201,224,305	\$16,356,887	\$12,446,586
American Heritage Life Ins Co	\$1,376,587,014	\$203,962,764	\$8,671,724	\$460,723,270	\$271,802,253	\$2,042,900	\$2,019,315
American Hlth & Life Ins Co	\$1,676,167,789	\$886,185,368	\$102,596,803	\$292,273,782	\$201,283,319	\$717,352	\$231,657
American Income Life Ins Co	\$1,705,886,648	\$221,186,415	\$83,623,546	\$507,065,034	\$282,596,408	\$3,241,322	\$932,107
American Intl Life Assur Co of NY	\$7,092,806,593	\$552,636,607	\$89,917,513	\$383,252,467	\$779,345,737	\$114,916	\$252,847
American Investors Life Ins Co	\$10,586,318,042	\$641,711,774	\$101,111,872	\$2,429,058,112	\$2,519,487,420	\$22,103,575	\$7,574,456
American Maturity Life Ins Co	\$65,197,563	\$41,255,883	\$1,451,983	\$102,215	\$836,284	\$0	\$206,754

Table F
Utah Insurance Department
Annual Report - Business of 2007
Life, Accident, And Health Insurers

Name of Insurer	Nationwide Operations					Utah Operations	
	Admitted Assets	Capital And Surplus	Net Gain From Operations	Premium and Annuity Considerations	Incurred Benefits	Premiums Earned	Benefits Incurred
American Medical & Life Ins Co	\$21,690,882	\$12,705,598	\$785,099	\$19,353,261	\$12,359,219	\$0	\$0
American Medical Security Life Ins C	\$237,915,974	\$153,420,050	\$57,713,474	\$282,483,602	\$158,276,581	\$4,461,970	\$1,630,182
American Memorial Life Ins Co	\$1,935,452,212	\$86,427,716	\$36,785,347	\$290,896,619	\$282,950,646	\$1,057,791	\$759,460
American Modern Life Ins Co	\$64,638,775	\$22,067,541	(\$933,569)	\$12,312,830	\$9,664,712	\$203,676	\$45,882
American Natl Ins Co	\$13,839,936,491	\$2,164,812,092	\$62,602,315	\$1,621,024,716	\$1,678,837,681	\$16,121,183	\$6,790,929
American Natl Life Ins Co Of TX	\$140,309,000	\$44,191,231	(\$1,427,502)	\$75,642,470	\$58,874,614	\$1,640,472	\$1,064,244
American Ntwrk Ins Co	\$123,803,803	\$21,221,863	\$1,422,210	\$9,223,794	\$4,656,843	\$4,614	\$0
American Phoenix Life & Reassur Co	\$69,903,067	\$58,566,081	(\$651,973)	\$298,772	\$3,461,002	\$0	\$0
American Pioneer Life Ins Co	\$174,096,511	\$29,494,190	(\$3,774,121)	\$99,378,082	\$91,575,763	\$17,176	\$16,856
American Public Life Ins Co	\$77,027,071	\$15,052,499	\$2,029,627	\$46,390,571	\$27,196,546	\$23,510	(\$13,185)
American Republic Corp Ins Co	\$8,597,856	\$7,995,517	(\$253,389)	\$376,779	\$192,983	\$0	\$0
American Republic Ins Co	\$475,302,982	\$215,831,435	\$29,922,944	\$533,940,190	\$389,314,724	\$331,566	\$388,174
American Savings Life Ins Co	\$21,418,250	\$14,606,583	\$1,496,997	\$138,356	\$249,545	\$35,888	\$23,000
American Skandia Life Assur Corp	\$43,236,056,729	\$438,348,646	\$104,977,314	\$8,290,811,164	\$4,756,774,478	\$166,465,729	\$62,120,841
American Specialty Hlth Ins Co	\$8,264,607	\$6,950,196	\$191,543	\$4,799,338	\$2,256,954	\$6,670	\$397
American Underwriters Life Ins Co	\$56,071,703	\$12,456,274	\$115,974	\$7,510,360	\$7,662,974	\$3,606,137	\$7,403,026
American United Life Ins Co	\$14,032,817,875	\$677,926,606	\$59,730,946	\$2,031,357,625	\$2,582,230,987	\$13,151,922	\$7,367,646
Americo Fin Life & Ann Ins Co	\$3,735,648,072	\$225,448,421	\$9,196,179	\$339,012,393	\$321,014,224	\$362,809	\$1,196,975
Ameritas Life Ins Corp	\$6,392,306,514	\$878,120,406	\$55,396,022	\$1,055,491,364	\$915,724,522	\$3,443,026	\$4,302,603
Amica Life Ins Co	\$923,146,400	\$158,641,300	\$9,502,740	\$54,863,282	\$69,187,610	\$157,035	\$427,505
Annuity & Life Reassur Amer Inc	\$11,886,360	\$11,722,199	\$35,569	\$0	\$13,650	\$109,369	\$65,348
Annuity Investors Life Ins Co	\$1,739,484,511	\$65,935,974	\$290,023	\$318,927,206	\$401,160,824	\$11,638,672	\$3,164,877
Anthem Life Ins Co	\$276,394,403	\$64,144,958	\$21,929,242	\$160,458,255	\$97,429,380	\$34,426	\$24,907
Assurity Life Ins Co	\$2,189,167,875	\$245,521,207	\$13,172,038	\$236,019,974	\$221,157,210	\$1,088,522	\$723,730
Aurora Natl Life Assur Co	\$3,246,604,483	\$300,879,863	\$24,308,494	\$1,335,641	(\$64,152,032)	\$289,688	\$1,308,526
Auto Owners Life Ins Co	\$2,009,920,583	\$224,667,622	\$19,412,556	\$205,538,069	\$250,483,327	\$986,637	\$127,202
Aviva Life & Ann Co	\$11,603,131,647	\$549,018,109	\$5,515,034	\$1,953,747,099	\$2,146,813,560	\$29,364,561	\$5,031,945
Aviva Life Ins Co	\$6,789,989,668	\$338,390,974	(\$7,651,042)	\$666,087,795	\$769,383,000	\$661,546	\$2,220,593
AXA Corp Solutions Life Reins Co	\$817,071,157	\$487,874,894	\$25,509,492	\$101,920,900	\$96,224,420	\$0	\$0
AXA Equitable Life Ins Co	\$142,433,163,303	\$6,569,263,093	\$641,775,857	\$19,338,304,533	\$13,052,170,672	\$160,748,129	\$89,271,047
AXA Life & Ann Co	\$554,700,751	\$105,245,359	\$7,245,435	\$10,519,964	\$29,826,816	\$270,645	\$67,278
Balboa Life Ins Co	\$41,328,726	\$27,887,552	\$5,359,721	\$15,521,703	\$2,169,025	\$195,954	\$9,543
Baltimore Life Ins Co	\$810,286,921	\$72,388,795	\$5,599,091	\$80,712,899	\$80,646,073	\$452,518	\$290,682
Bankers Fidelity Life Ins Co	\$119,805,337	\$33,810,303	\$4,049,132	\$55,924,248	\$39,602,867	\$3,656,011	\$2,200,908
Bankers Life & Cas Co	\$10,612,762,762	\$685,898,631	\$125,578,188	\$2,631,573,659	\$2,536,698,914	\$6,099,411	\$6,240,660
Bankers Life Ins Co	\$179,892,623	\$8,616,303	(\$88,228)	\$55,202,825	\$61,565,989	\$1,824,360	\$5,068
Bankers Life Ins Co Of Amer	\$5,289,101	\$471,794	\$59,925	\$737,398	\$504,772	\$0	\$0

Table F
Utah Insurance Department
Annual Report - Business of 2007
Life, Accident, And Health Insurers

Name of Insurer	Nationwide Operations					Utah Operations	
	Admitted Assets	Capital And Surplus	Net Gain From Operations	Premium and Annuity Considerations	Incurred Benefits	Premiums Earned	Benefits Incurred
Bankers Reserve Life Ins Co Of WI	\$101,394,845	\$46,980,782	\$15,188,472	\$164,594,864	\$114,978,108	\$0	\$0
Banner Life Ins Co	\$1,293,365,859	\$225,446,299	(\$475,564,681)	\$106,518,969	\$511,151,988	\$4,349,926	\$17,106,481
BCS Life Ins Co	\$196,901,736	\$80,546,552	\$7,629,131	\$207,617,506	\$172,207,175	\$17,472	\$22,090
Beneficial Life Ins Co	\$3,559,645,864	\$341,145,890	\$43,905,296	\$329,331,095	\$536,044,672	\$150,410,621	\$160,639,226
Benicorp Ins Co							
Berkshire Hathaway Life Ins Co NE	\$3,658,554,497	\$858,078,086	\$55,597,025	\$98,495,419	\$203,651,329	\$0	\$265,837
Berkshire Life Ins Co of Amer	\$2,292,683,445	\$386,607,673	\$62,094,549	\$402,390,179	\$256,343,867	\$1,732,012	\$660,398
Best Life & Hlth Ins Co	\$16,880,529	\$10,702,903	\$403,689	\$41,833,167	\$27,906,997	\$5,163,198	\$3,508,276
Blue Shield of CA Life & Hlth Ins Co	\$218,806,890	\$105,443,764	\$22,596,923	\$470,905,472	\$321,336,112		
Boston Mut Life Ins Co	\$893,464,627	\$102,138,934	\$10,550,301	\$169,534,886	\$134,130,336	\$306,258	\$119,812
Brokers Natl Life Assur Co	\$26,976,158	\$15,834,457	\$3,339,003	\$44,582,157	\$27,446,759	\$784,125	\$514,000
Cambridge Life Ins Co	\$45,706,453	\$26,163,903	(\$6,057,400)	\$55,625,209	\$59,742,154	\$0	\$0
Canada Life Ins Co Of Amer	\$2,049,364,906	\$170,499,269	\$22,543,460	\$4,962,438	\$147,746,016	\$0	\$56,351
Capitol Life Ins Co	\$221,989,095	\$7,159,447	\$2,496,296	\$0	\$10,909,596	\$0	\$12,000
Cardif Life Ins Co	\$62,018,863	\$10,833,393	(\$3,453,423)	\$12,233,434	\$6,604,363	\$0	\$0
Caterpillar Life Ins Co	\$161,373,441	\$50,282,059	\$4,741,645	\$0	\$1,280,761	\$0	\$0
Celtic Ins Co	\$99,644,523	\$49,054,721	\$5,078,588	\$93,079,774	\$60,980,325	\$71,224	\$51,745
Central Reserve Life Ins Co	\$31,942,095	\$17,388,673	\$111,948	\$19,682,189	\$14,828,589	\$4,746	\$1,788
Central Security Life Ins Co	\$83,987,963	\$8,024,747	\$1,614,312	\$4,131,042	\$4,721,473	\$7,084	\$23,277
Central States H & L Co Of Omaha	\$290,810,706	\$99,049,580	\$5,606,060	\$80,704,001	\$44,548,696	\$479,848	\$170,783
Central United Life Ins Co	\$332,547,989	\$37,018,202	\$5,182,006	\$100,851,766	\$82,002,905	\$101,604	\$154,997
Centre Life Ins Co	\$1,658,221,510	\$93,221,692	\$8,954,869	\$3,446,441	(\$7,209,000)	\$143,485	(\$404,424)
Centurion Life Ins Co	\$1,521,633,986	\$949,938,891	\$42,887,543	\$94,118,481	\$70,390,503	\$80,464	\$83,373
Charter Natl Life Ins Co	\$254,443,178	\$9,692,779	\$364,131	\$0	\$0	\$2,400	\$292,318
Chesapeake Life Ins Co	\$96,029,243	\$48,299,924	(\$1,910,453)	\$27,336,959	\$17,579,533	\$433,635	\$109,859
Christian Fidelity Life Ins Co	\$79,113,671	\$25,413,718	\$4,189,130	\$58,438,915	\$44,378,539	\$32,237	\$21,931
Church Life Ins Corp	\$201,278,960	\$37,456,411	\$2,396,950	\$27,147,232	\$28,201,251	\$96,660	\$47,539
CICA Life Ins Co of Amer	\$387,497,824	\$51,552,029	\$7,124,192	\$102,588,101	\$70,362,230	\$12,779	\$17,318
Cincinnati Life Ins Co	\$2,549,964,945	\$476,935,452	\$6,883,652	\$157,648,324	\$203,355,243	\$538,759	\$4,540
CM Life Ins Co	\$8,625,435,450	\$607,848,595	\$107,165,258	\$538,296,737	\$1,152,232,227	\$5,736,205	\$16,727,866
Colonial Life & Accident Ins Co	\$1,902,120,719	\$369,259,206	\$114,421,424	\$945,545,434	\$479,316,476	\$5,059,631	\$2,018,957
Colonial Penn Life Ins Co	\$710,859,441	\$47,226,472	(\$55,332,004)	\$124,784,830	\$74,573,048	\$519,317	\$430,758
Colorado Bankers Life Ins Co	\$140,920,112	\$21,262,597	\$1,634,541	\$48,162,631	\$26,922,376	\$132,013	\$105,232
Columbian Life Ins Co	\$242,456,067	\$22,260,265	(\$2,456,724)	\$39,861,082	\$34,799,775	\$23,909	\$15,481
Columbian Mut Life Ins Co	\$892,831,899	\$74,207,301	\$1,820,927	\$131,747,933	\$105,676,856	\$3,270	\$170,075
Columbus Life Ins Co	\$2,507,354,294	\$229,060,827	\$23,026,082	\$165,665,613	\$217,273,041	\$6,422,040	\$5,273,201
Combined Ins Co Of Amer	\$3,214,960,555	\$933,731,842	\$237,477,725	\$1,243,778,198	\$522,021,507	\$3,225,477	\$1,496,704

Table F
Utah Insurance Department
Annual Report - Business of 2007
Life, Accident, And Health Insurers

Name of Insurer	Nationwide Operations					Utah Operations	
	Admitted Assets	Capital And Surplus	Net Gain From Operations	Premium and Annuity Considerations	Incurred Benefits	Premiums Earned	Benefits Incurred
Commercial Travelers Mut Ins Co	\$37,616,922	\$12,829,155	\$1,451,969	\$36,532,047	\$21,504,293	\$1,837	\$755
Commonwealth Ann & Life Ins Co	\$9,653,746,406	\$461,351,144	\$72,475,362	\$529,928,908	\$2,070,284,856	\$192,242	\$5,350,953
Companion Life Ins Co	\$122,046,803	\$63,044,999	\$9,193,549	\$135,516,579	\$83,817,596	\$9,878,268	\$6,262,786
Compbenefits Ins Co	\$63,556,776	\$35,049,329	\$16,692,096	\$135,051,625	\$89,655,788	\$341	\$0
Congress Life Ins Co	\$58,973,958	\$56,529,103	\$70,798	\$1,922,239	\$2,263,665	\$0	\$0
Connecticut Gen Life Ins Co	\$16,582,318,540	\$1,897,089,754	\$636,668,955	\$5,903,161,442	\$5,811,190,721	\$22,616,564	\$20,353,094
Conseco Hlth Ins Co	\$2,361,267,595	\$108,496,993	\$11,257,225	\$293,886,558	\$253,356,910	\$4,189,251	\$1,717,578
Conseco Ins Co	\$1,242,276,701	\$232,968,150	(\$10,923,415)	\$167,546,762	(\$2,525,679,767)	\$957,627	\$3,081,549
Conseco Life Ins Co	\$4,256,094,683	\$148,159,558	(\$31,364,144)	\$318,796,012	\$399,469,340	\$1,371,265	\$3,948,099
Conseco Senior Hlth Ins Co	\$3,401,109,603	\$127,678,805	(\$191,296,665)	\$322,362,488	\$630,380,219	\$1,330,713	\$1,578,163
Constitution Life Ins Co	\$87,691,024	\$17,469,417	\$1,075,284	\$35,533,834	\$27,300,959	\$90,788	\$66,856
Consumers Life Ins Co	\$34,618,436	\$17,065,054	(\$2,867,233)	\$37,251,786	\$19,917,166	\$0	\$0
Continental Amer Ins Co	\$102,768,997	\$26,959,469	\$5,162,558	\$64,928,322	\$28,583,963	\$67,485	\$30,338
Continental Assur Co	\$4,120,081,429	\$471,189,612	\$49,264,875	\$2,813,761	\$180,445,086	\$422,087	\$114,845
Continental Gen Ins Co	\$262,038,170	\$51,309,855	\$9,673,712	\$89,795,906	\$70,317,618	\$411,900	\$339,700
Continental Life Ins Co Brentwood	\$155,922,226	\$60,108,129	\$7,057,999	\$175,603,850	\$125,895,303	\$1,526,903	\$1,053,401
Country Life Ins Co	\$7,356,242,648	\$980,992,106	\$38,905,842	\$502,292,621	\$518,474,040	\$196,112	\$134,423
CSI Life Ins Co	\$19,975,011	\$14,936,436	\$680,815	\$7,866,154	\$2,868,265	\$0	\$0
Cuna Mut Ins Society	\$12,215,107,420	\$1,035,434,782	\$50,751,477	\$2,830,278,458	\$2,605,425,527	\$39,353,922	\$41,515,454
Delaware Amer Life Ins Co	\$76,361,993	\$26,316,775	\$1,413,521	\$17,016,751	\$14,072,402	\$67,524	\$7,730
Delta Dental Ins Co	\$96,632,322	\$40,591,952	(\$1,223,443)	\$247,173,616	\$181,470,845	\$12,693,410	\$11,278,559
Dentegra Ins Co	\$20,459,545	\$9,531,424	\$207,632	\$17,252,082	\$2,706,487	\$0	\$0
Deseret Mut Ins Co	\$46,127,890	\$7,261,522	\$1,057,558	\$18,142,604	\$14,786,560	\$11,007,791	\$9,594,368
Direct Gen Life Ins Co	\$26,948,630	\$15,501,384	\$5,656,521	\$19,963,750	\$3,673,343	\$0	\$0
Dixie Natl Life Ins Co	\$4,878,942	\$3,007,492	(\$3,126)	\$15,400	\$90,717	\$104	\$0
Educators Hlth Plans Life Accident &	\$4,294,707	\$2,077,964	(\$108,761)	\$3,867,597	\$3,604,550	\$3,975,642	\$3,969,891
Educators Mut Ins Assoc	\$61,772,549	\$33,381,967	\$4,703,930	\$39,607,237	\$31,011,327	\$26,772,610	\$21,915,014
EMC Natl Life Co	\$663,410,840	\$52,981,873	(\$1,210,099)	\$122,364,063	\$128,090,937	\$121,046	\$461,151
Employees Life Co Mut	\$266,335,374	\$23,123,153	\$2,299,841	\$28,651,460	\$33,542,731	\$2,591	\$325,539
Employers Reassur Corp	\$8,666,441,624	\$780,301,119	(\$330,685,743)	\$1,054,136,868	\$1,939,790,982	\$0	\$0
Equitable Life & Cas Ins Co	\$207,245,524	\$40,223,281	\$3,158,403	\$107,930,347	\$77,708,997	\$5,550,370	\$2,383,779
Equitrust Life Ins Co	\$6,841,530,626	\$391,638,440	\$25,167,789	\$1,562,801,974	\$1,684,902,386	\$5,095,247	\$197,678
Express Scripts Ins Co	\$3,001,894	\$1,492,650	(\$2,065,318)	\$8,720,669	\$8,176,798	\$0	\$0
Family Heritage Life Ins Co Of Amer	\$262,362,285	\$27,090,206	\$7,149,418	\$104,637,759	\$55,072,189	\$924,426	\$90,229
Family Life Ins Co	\$127,816,018	\$22,514,032	\$6,511,758	\$20,071,409	\$9,727,053	\$87,298	\$15,660
Family Serv Life Ins Co	\$560,761,001	\$94,499,172	\$10,148,607	\$17,539	\$18,272,286	\$0	\$127,339
Farm Bureau Life Ins Co	\$5,633,102,502	\$364,915,072	\$51,706,415	\$454,992,974	\$512,376,493	\$22,141,179	\$10,759,655

Table F
Utah Insurance Department
Annual Report - Business of 2007
Life, Accident, And Health Insurers

Name of Insurer	Nationwide Operations					Utah Operations	
	Admitted Assets	Capital And Surplus	Net Gain From Operations	Premium and Annuity Considerations	Incurred Benefits	Premiums Earned	Benefits Incurred
Farmers New World Life Ins Co	\$6,987,510,433	\$641,255,432	\$89,803,833	\$647,295,402	\$536,489,108	\$14,948,120	\$10,214,655
Federal Life Ins Co	\$235,622,938	\$32,973,480	(\$1,581,960)	\$24,890,639	\$25,753,799	\$130,657	\$60,685
Federated Life Ins Co	\$919,053,189	\$216,976,645	\$21,076,736	\$117,332,976	\$95,114,100	\$17,481	\$0
Fidelity Investments Life Ins Co	\$16,033,979,145	\$645,222,999	\$48,160,441	\$2,033,880,832	\$1,041,334,992	\$13,081,034	\$7,290,534
Fidelity Life Assn A Legal Reserve L	\$538,267,750	\$275,248,235	(\$1,371,248)	\$20,767,318	\$24,213,052	\$513,260	\$2,267,686
Fidelity Life Ins Co	\$9,686,070	\$9,568,001	\$173,890	\$0	\$0	\$0	\$0
Fidelity Security Life Ins Co	\$488,086,997	\$77,275,674	\$9,294,376	\$311,989,145	\$241,799,231	\$2,818,497	\$1,922,934
Financial Assur Life Ins Co	\$9,154,342	\$8,113,352	\$364,644	\$118,696	\$60,297	\$180	\$180
First Allmerica Fin Life Ins Co	\$2,155,843,246	\$163,728,754	\$16,406,897	\$32,402,462	\$115,995,738	\$29,394	\$232,151
First Continental Life & Acc	\$9,321,126	\$7,559,263	\$445,488	\$4,335,761	\$3,086,378	\$181,930	\$12,500
First Hlth Life & Hlth Ins Co	\$481,778,799	\$131,684,596	\$47,376,608	\$1,453,518,082	\$1,258,241,360	\$7,571,870	\$6,416,927
First Investors Life Ins Co	\$1,370,124,701	\$113,027,491	\$11,869,312	\$88,374,998	\$124,202,953	\$154,766	\$362,211
First Penn Pacific Life Ins Co	\$1,921,633,284	\$186,712,700	\$62,283,623	\$61,082,703	\$250,949,257	\$1,829,960	\$3,447,454
Forethought Life Assur Co	\$2,911,592,098	\$110,342,879	\$31,434,548	\$77,943,853	\$199,250,725	\$0	\$0
Forethought Life Ins Co	\$777,409,635	\$116,374,855	\$2,129,058	\$438,902,797	\$349,479,363	\$9,479,712	\$6,959,986
Fort Dearborn Life Ins Co	\$2,238,645,596	\$468,463,296	\$41,097,285	\$963,127,040	\$771,685,471	\$1,259,212	\$426,125
Freedom Life Ins Co Of Amer	\$33,054,163	\$8,890,461	(\$1,121,800)	\$23,465,916	\$13,003,101	\$31,839	\$0
Fremont Life Ins Co	\$4,455,658	\$2,246,104	(\$889,339)	\$53,319	\$165,168	\$0	\$7,881
Funeral Directors Life Ins Co	\$500,388,949	\$48,511,125	\$3,091,669	\$99,373,388	\$95,378,228	\$0	\$0
Garden State Life Ins Co	\$92,178,815	\$17,269,328	(\$795,251)	\$41,059,623	\$22,209,004	\$161,063	\$0
General Amer Life Ins Co	\$14,122,916,714	\$2,279,712,297	\$211,551,395	\$476,944,827	\$793,992,036	\$3,856,205	\$4,888,076
General Fidelity Life Ins Co	\$250,146,832	\$161,953,182	\$13,044,684	\$40,609,494	(\$5,131,577)	\$0	\$0
General Re Life Corp	\$2,637,601,115	\$440,228,536	(\$19,761,777)	\$1,055,794,309	\$970,090,681	\$0	\$0
Generali USA Life Reassur Co	\$801,289,758	\$256,200,758	\$3,522,605	\$245,344,448	\$204,273,563	\$0	\$0
Genworth Life & Ann Ins Co	\$29,146,511,226	\$1,414,244,423	\$440,922,530	\$2,909,610,960	\$2,503,382,357	\$31,037,970	\$36,789,048
Genworth Life Ins Co	\$34,571,590,532	\$3,142,793,948	\$299,722,138	\$768,604,204	\$3,567,945,216	\$9,378,751	\$9,941,865
Gerber Life Ins Co	\$1,422,128,346	\$201,153,604	\$12,268,967	\$346,276,450	\$260,420,982	\$1,859,190	\$817,839
Globe Life & Accident Ins Co	\$2,554,739,390	\$324,520,854	\$130,433,587	\$524,724,922	\$370,974,450	\$2,081,183	\$814,637
Golden Rule Ins Co	\$590,141,392	\$263,874,245	\$162,543,490	\$1,128,100,965	\$692,362,744	\$1,052,505	\$771,196
Government Personnel Mut Life Ins Co	\$786,598,798	\$87,957,371	\$6,396,952	\$54,124,687	\$63,690,013	\$455,989	\$552,990
Great Amer Life Assur Co	\$21,374,235	\$8,645,872	\$332,039	\$5,610	\$511,119		
Great Amer Life Ins Co	\$9,295,573,673	\$732,327,785	\$80,416,260	\$1,230,271,443	\$1,526,176,192	\$40,201,639	\$16,310,699
Great Republic Life Ins Co	\$19,088,529	\$1,038,037	\$49,015	\$1,714,794	\$1,874,636	\$22,187	\$1,888
Great Southern Life Ins Co	\$289,242,374	\$31,058,327	(\$306,753)	\$846,225	\$1,293,489	\$370,030	\$173,588
Great W Life & Ann Ins Co	\$36,530,317,644	\$1,846,170,793	\$558,433,389	\$2,952,757,720	\$2,871,673,445	\$29,032,817	\$12,991,858
Great Western Ins Co	\$499,841,710	\$33,823,925	\$5,737,093	\$148,315,440	\$126,456,774	\$9,834,432	\$5,106,840
Guarantee Trust Life Ins Co	\$207,662,649	\$43,517,467	\$1,011,672	\$130,691,184	\$79,332,472	\$14,436,566	\$11,234,351

Table F
Utah Insurance Department
Annual Report - Business of 2007
Life, Accident, And Health Insurers

Name of Insurer	Nationwide Operations					Utah Operations	
	Admitted Assets	Capital And Surplus	Net Gain From Operations	Premium and Annuity Considerations	Incurred Benefits	Premiums Earned	Benefits Incurred
Guaranty Income Life Ins Co	\$373,694,421	\$23,596,753	\$822,071	\$54,934,990	\$68,226,640	\$5,560	\$298,543
Guardian Ins & Ann Co Inc	\$10,402,934,835	\$244,673,931	\$17,723,120	\$1,190,116,679	\$1,723,031,195	\$3,223,872	\$11,629,984
Guardian Life Ins Co Of Amer	\$28,328,339,500	\$3,750,545,311	\$218,613,664	\$5,929,140,640	\$5,070,089,130	\$22,911,071	\$12,475,772
Hannover Life Reassur Co of Amer	\$1,710,630,391	\$136,570,461	\$28,379,095	\$295,472,008	\$261,864,433	\$0	\$0
Harleysville Life Ins Co	\$374,093,456	\$21,196,556	(\$2,014,606)	\$51,568,076	\$52,971,409	\$1,771	\$0
Hartford Intl Life Reassur Corp	\$1,135,918,782	\$106,354,431	\$4,085,592	\$12,623,018	\$54,368,607	\$0	\$0
Hartford Life & Accident Ins Co	\$14,187,518,569	\$5,786,072,703	\$784,439,684	\$4,047,806,462	\$2,940,184,917	\$42,983,906	\$32,087,031
Hartford Life & Ann Ins Co	\$89,347,776,522	\$2,556,587,807	\$366,275,290	\$10,313,500,934	\$9,822,414,262	\$59,425,000	\$58,417,129
Hartford Life Ins Co	\$165,997,882,123	\$4,448,473,729	\$282,972,195	\$16,284,386,939	\$12,952,317,668	\$44,678,302	\$29,887,831
HCC Life Ins Co	\$623,202,851	\$336,165,232	\$60,307,258	\$649,528,978	\$503,336,837	\$11,509,989	\$8,792,593
Health Net Life Ins Co	\$656,004,575	\$233,579,544	(\$19,954,359)	\$1,064,975,759	\$840,503,041	\$345,380	\$284,453
Healthy Alliance Life Ins Co	\$541,529,114	\$213,983,279	\$84,918,339	\$1,479,055,411	\$1,189,293,757	\$0	\$0
Heritage Life Ins Co	\$57,938,436	\$43,610,131	\$4,523,222	(\$3,234,284)	(\$3,737,043)	\$0	\$0
HM Llife Ins Co	\$317,950,858	\$141,816,345	\$4,620,132	\$315,885,920	\$236,133,374	\$392,635	\$44,269
Homeshield Ins Co	\$61,985,355	\$25,345,399	\$3,191,063	\$4,721,420	\$2,606,463	\$206	\$0
Homesteaders Life Co	\$1,473,812,393	\$74,719,897	\$8,580,979	\$328,797,105	\$317,290,994	\$1,576,051	\$201,312
Horace Mann Life Ins Co	\$5,069,883,515	\$276,610,546	\$30,860,223	\$438,010,090	\$531,723,342	\$2,018,092	\$2,929,983
Household Life Ins Co	\$943,406,231	\$424,003,552	\$59,583,112	\$265,605,888	\$119,723,678	\$1,140,585	\$414,087
Humana Ins Co	\$3,836,601,610	\$1,879,192,200	\$488,847,807	\$12,199,536,917	\$9,983,008,372	\$146,317,514	\$121,133,844
Humanadental Ins Co	\$96,610,859	\$65,630,112	\$22,501,705	\$301,725,155	\$205,947,483	\$3,748,426	\$2,553,973
Idealife Ins Co	\$21,185,158	\$13,794,813	\$1,044,692	\$1,717,088	\$1,199,926	\$14,366	\$28,628
Illinois Mut Life Ins Co	\$1,253,563,333	\$145,647,533	\$11,331,251	\$151,268,997	\$149,605,827	\$327,674	\$65,127
Independence Life & Ann Co	\$162,386,640	\$53,250,680	\$2,300,375	(\$758,171)	\$8,602,583	\$0	\$28,676
Indianapolis Life Ins Co	\$3,554,450,783	\$251,512,985	(\$43,326,862)	\$156,695,773	\$291,139,341	\$10,646,907	\$1,702,253
Individual Assur Co Life Hlth & Acc	\$45,308,411	\$11,137,005	\$156,882	\$28,024,136	\$16,636,068	\$123	\$0
Industrial Alliance Pacific Ins & Fi	\$359,044,339	\$24,047,981	\$1,082,675	\$15,358,334	\$18,144,183	\$83,076	\$203,881
Ing Life Ins & Ann Co	\$67,000,402,765	\$1,388,017,954	\$250,334,263	\$10,171,550,852	\$9,319,441,421	\$18,694,217	\$22,627,764
ING USA Ann & Llife Ins Co	\$74,257,086,116	\$2,552,616,325	\$38,028,161	\$11,515,709,253	\$8,480,275,001	\$127,812,309	\$68,686,559
Integrity Life Ins Co	\$4,692,411,949	\$355,341,338	\$9,513,751	\$550,711,869	\$587,318,442	\$1,719,554	\$3,743,651
Intramercia Life Ins Co	\$42,650,626	\$8,495,555	\$486,050	\$55,781	\$2,635,845	\$198	\$5,462
Investors Guar Life Ins Co	\$25,442,901	\$25,200,152	\$66,102	\$2,855	\$0	\$0	\$0
Investors Heritage Life Ins Co	\$341,832,327	\$19,083,067	\$1,028,104	\$39,563,059	\$44,710,154	\$1,122	\$6,001
Investors Ins Corp	\$245,173,032	\$31,698,830	\$3,761,592	\$6,275,354	\$15,495,167	\$0	\$270,252
Investors Life Ins Co N Amer	\$936,374,597	\$47,754,789	\$3,851,213	\$31,567,979	\$69,944,508	\$83,134	\$350,329
Jackson Natl Life Ins Co	\$73,963,866,616	\$4,024,056,717	\$537,885,067	\$11,014,604,936	\$6,473,464,851	\$114,625,126	\$57,747,078
Jefferson Natl Life Ins Co	\$1,727,625,955	\$41,081,349	(\$112,391)	\$240,143,841	\$219,370,521	\$1,420,192	\$2,426,188
JMIC Life Ins Co	\$183,778,087	\$87,211,738	\$849,347	(\$8,988,906)	(\$30,711,602)	\$19,712	\$12,279

Table F
Utah Insurance Department
Annual Report - Business of 2007
Life, Accident, And Health Insurers

Name of Insurer	Nationwide Operations					Utah Operations	
	Admitted Assets	Capital And Surplus	Net Gain From Operations	Premium and Annuity Considerations	Incurred Benefits	Premiums Earned	Benefits Incurred
John Alden Life Ins Co	\$526,042,586	\$93,110,986	\$39,239,377	\$543,938,784	\$356,058,159	\$601,443	\$602,383
John Hancock Life Ins Co	\$69,812,524,144	\$4,407,485,181	\$995,926,820	\$4,426,085,339	\$7,056,435,935	\$4,991,438	\$8,785,300
John Hancock Life Ins Co (USA)	\$126,026,506,355	\$1,523,302,923	(\$79,200,639)	\$14,022,042,552	\$12,395,653,497	\$246,359,845	\$75,739,363
John Hancock Variable Life Ins Co	\$15,151,720,942	\$609,434,867	\$152,649,565	\$663,563,804	\$827,031,403	\$9,075,461	\$6,688,140
Kanawha Ins Co	\$664,719,715	\$65,915,737	(\$30,332,407)	\$162,236,642	\$178,226,828	\$85,743	\$39,693
Kansas City Life Ins Co	\$3,258,282,902	\$357,332,108	\$50,141,191	\$245,703,603	\$294,399,224	\$4,928,681	\$2,855,666
Kemper Investors Life Ins Co	\$16,700,204,661	\$186,925,842	(\$19,649,074)	\$3,738,427	\$962,390,002	\$1,852,833	\$7,344,312
Key Life Ins Co	\$34,983,337	\$2,086,478	(\$190,102)	\$1,283,362	\$2,392,451	\$0	\$0
Lafayette Life Ins Co	\$1,937,269,421	\$118,208,363	\$3,459,922	\$311,906,303	\$278,124,033	\$1,406,164	\$95,098
Landcar Life Ins Co	\$37,389,673	\$21,639,698	\$2,173,508	\$6,536,800	\$2,438,350	\$2,544,697	\$199,324
Liberty Bankers Life Ins Co	\$620,178,137	\$53,076,702	\$4,677,337	\$167,892,500	\$180,658,276	\$735,892	\$790,986
Liberty Life Assur Co Of Boston	\$11,185,421,236	\$482,666,838	\$21,471,391	\$941,329,049	\$1,197,649,779	\$1,437,853	\$3,021,892
Liberty Life Ins Co	\$3,722,392,183	\$261,541,876	\$24,991,025	\$318,905,926	\$360,625,646	\$3,504,108	\$4,637,570
Liberty Natl Life Ins Co	\$4,981,019,308	\$607,029,672	\$221,131,808	\$538,917,100	\$479,805,207	\$925,381	\$110,596
Life & Hlth Ins Co of Amer							
Life Ins Co Of N Amer	\$5,880,599,929	\$641,254,206	\$179,758,892	\$2,051,411,099	\$1,556,921,941	\$12,512,711	\$9,924,705
Life Ins Co Of The Southwest	\$5,849,879,678	\$364,626,639	\$51,363,078	\$871,553,929	\$959,988,094	\$22,270,041	\$13,473,726
Life Investors Ins Co Of Amer	\$10,027,949,528	\$422,474,219	\$87,017,347	\$649,355,631	\$663,176,717	\$5,386,487	\$4,183,910
Life Of The South Ins Co	\$62,283,850	\$20,145,161	\$1,430,084	\$52,764,692	\$16,464,276	\$56,637	\$0
LifeSecure Ins Co	\$19,891,016	\$18,696,734	(\$4,110,660)	\$87,010	\$19,754	\$269,167	\$964,073
Lifewise Assur Co	\$67,072,559	\$39,394,503	\$5,656,921	\$39,196,446	\$20,864,355	\$621	\$0
Lincoln Benefit Life Co	\$3,442,530,270	\$282,931,365	\$9,087,216	\$0	\$0	\$29,836,357	\$59,855,102
Lincoln Heritage Life Ins Co	\$587,072,063	\$88,947,297	\$4,015,960	\$181,294,688	\$119,218,193	\$1,239,607	\$780,613
Lincoln Life & Ann Co of NY	\$9,000,554,238	\$832,792,903	(\$162,039,914)	\$1,003,384,679	\$833,489,959	\$365,693	\$47,457
Lincoln Memorial Life Ins Co	\$117,887,455	\$8,518,822	(\$3,451,570)	\$39,533,846	\$33,760,203	\$0	\$0
Lincoln Mut Life & Cas Ins Co	\$31,825,073	\$10,589,099	\$492,703	\$6,312,108	\$3,752,209	\$556	\$0
Lincoln Natl Life Ins Co	\$144,609,572,040	\$4,957,875,132	\$895,905,975	\$20,339,406,640	\$16,604,108,582	\$121,986,952	\$105,697,634
London Life Reins Co	\$1,502,478,107	\$75,030,304	\$3,497,181	\$20,205,545	\$23,900,846	\$0	\$0
London Pacific Life & Ann Co							
Loyal Amer Life Ins Co	\$438,979,709	\$41,794,807	\$4,961,791	\$59,316,810	\$56,039,890	\$1,107,875	\$374,735
Madison Natl Life Ins Co Inc	\$757,894,293	\$136,569,113	\$6,823,421	\$134,831,469	\$113,083,938	\$3,515,198	\$4,238,125
Manhattan Life Ins Co	\$363,058,113	\$35,742,269	\$403,712	\$16,805,904	\$30,373,358	\$18,301	\$8,763
Manhattan Natl Life Ins Co	\$265,320,138	\$48,502,898	\$5,376,002	\$1,367,912	\$2,441,050	\$130,836	\$140,470
Manulife Ins Co	\$538,934,697	\$126,270,059	\$10,149,960	\$1,179,358	\$17,599,010	\$4,979	\$0
Marquette Natl Life Ins Co	\$22,021,930	\$9,446,168	(\$1,518,125)	\$3,578,868	\$2,797,283	\$2,944	\$4,223
Massachusetts Mut Life Ins Co	\$119,085,813,267	\$8,008,147,898	\$570,703,456	\$12,834,013,632	\$12,574,299,439	\$66,401,153	\$45,566,298
Medamerica Ins Co	\$365,274,738	\$27,065,844	(\$4,438,650)	\$7,079,193	\$29,748,301	\$216,102	\$19,380

Table F
Utah Insurance Department
Annual Report - Business of 2007
Life, Accident, And Health Insurers

Name of Insurer	Nationwide Operations					Utah Operations	
	Admitted Assets	Capital And Surplus	Net Gain From Operations	Premium and Annuity Considerations	Incurred Benefits	Premiums Earned	Benefits Incurred
Medico Ins Co	\$127,945,362	\$49,306,061	\$19,972,626	(\$131,133,450)	(\$142,162,821)	\$262,753	\$373,845
Medico Life Ins Co	\$185,155,268	\$38,678,738	(\$7,267,708)	\$51,364,935	\$50,090,774	\$37,095	\$20,547
Mega Life & Hlth Ins Co The	\$1,061,133,009	\$274,934,758	\$30,132,731	\$959,757,391	\$552,637,474	\$10,021,427	\$4,008,327
Members Life Ins Co	\$66,612,191	\$30,886,626	\$22,741,556	(\$571,317,648)	(\$544,109,841)	\$24,384	\$10,960
Merit Life Ins Co	\$1,096,281,946	\$707,006,130	\$42,398,925	\$106,551,946	\$58,846,675	\$469,466	\$264,426
Merrill Lynch Life Ins Co	\$13,911,027,437	\$366,010,774	\$107,494,379	\$743,981,858	\$1,889,802,459	\$1,912,472	\$13,763,364
Metlife Ins Co of CT	\$83,221,522,972	\$4,208,399,857	\$1,026,252,094	\$2,474,780,378	\$8,054,370,146	\$20,132,452	\$27,475,877
MetLife Investors Ins Co	\$11,882,622,910	\$328,563,160	\$39,371,719	\$1,430,312,182	\$1,167,385,973	\$6,996,701	\$8,703,346
MetLife Investors USA Ins Co	\$29,684,127,590	\$584,168,235	(\$1,092,278,500)	\$7,237,455,478	\$2,862,515,222	\$100,721,163	\$23,292,123
Metropolitan Life Ins Co	\$297,465,527,467	\$13,003,979,094	\$2,069,704,005	\$26,227,770,961	\$12,664,901,059	\$105,427,561	\$85,847,722
Metropolitan Tower Life Ins Co	\$6,179,137,672	\$1,137,780,029	\$104,271,346	\$51,410,886	\$202,865,704	\$763,777	\$2,150,102
Mid Continent Preferred Life Ins Co	\$11,512,518	\$3,435,245	(\$32,399)	\$5,434,932	\$2,892,666		
Mid West Natl Life Ins Co Of TN	\$374,848,497	\$145,266,859	\$71,305,355	\$363,954,113	\$167,313,682	\$2,525,003	\$797,951
Midland Natl Life Ins Co	\$23,518,176,018	\$1,109,422,029	\$108,696,906	\$2,012,048,847	\$2,424,404,178	\$29,110,013	\$13,801,990
Midwest Security Life Ins Co	\$64,083,190	\$34,843,119	\$4,592,964	\$127,690,279	\$108,103,385	\$0	\$0
Midwestern United Life Ins Co	\$250,387,500	\$96,143,258	\$817,305	\$4,574,712	\$8,251,652	\$6,404	\$58,111
Minnesota Life Ins Co	\$23,829,005,162	\$1,818,067,196	\$141,530,656	\$4,145,461,606	\$3,584,794,956	\$48,085,855	\$14,632,677
MML Bay State Life Ins Co	\$4,636,984,037	\$183,357,967	\$13,668,447	\$51,147,913	\$135,630,466	\$861,681	\$1,460,891
Molina Hlthcare Ins Co	\$8,777,951	\$8,190,265	\$170,731	\$0	\$0	\$2,265	\$42,098
Monarch Life Ins Co	\$953,182,139	\$11,023,882	(\$2,125,146)	\$10,334,019	\$75,019,554	\$53,570	\$2,766,065
Monitor Life Ins Co Of NY	\$9,128,095	\$5,320,979	(\$3,938)	\$1,253,939	\$1,030,558	\$57	\$0
Monumental Life Ins Co	\$37,935,163,485	\$731,778,971	\$285,027,883	\$2,428,079,838	\$1,916,248,692	\$8,532,417	\$10,510,373
Mony Life Ins Co	\$9,917,632,927	\$961,273,907	\$142,569,537	\$448,923,385	\$659,875,530	\$4,353,443	\$5,515,711
Mony Life Ins Co Of Amer	\$5,594,466,523	\$291,314,779	\$24,474,351	\$247,640,728	\$856,850,027	\$6,192,533	\$9,355,035
MTL Ins Co	\$1,273,967,163	\$105,276,363	(\$912,983)	\$128,322,854	\$138,875,508	\$2,699,300	\$836,633
Munich Amer Reassur Co	\$5,029,518,198	\$673,037,199	\$52,801,088	\$1,164,498,127	\$1,174,059,247	\$0	\$0
Mutual Of Amer Life Ins Co	\$13,016,897,966	\$831,509,692	(\$14,780,066)	\$1,405,311,947	\$1,565,810,551	\$4,189,451	\$1,871,681
Mutual Of Omaha Ins Co	\$4,541,724,649	\$2,217,383,369	\$60,082,829	\$1,818,683,599	\$1,402,677,998	\$6,837,041	\$3,778,526
National Ann Co							
National Benefit Life Ins Co	\$691,213,015	\$304,948,533	\$101,432,806	\$215,415,047	\$8,325,658	\$159,989	\$162,233
National Farmers Union Life Ins Co	\$272,705,254	\$42,957,402	\$6,956,831	\$7,483,736	\$12,171,651	\$117,812	\$213,096
National Found Life Ins Co	\$50,039,588	\$12,256,975	(\$2,725,008)	\$53,905,042	\$35,533,915	\$1,279,634	\$1,661,507
National Guardian Life Ins Co	\$1,485,978,672	\$167,449,566	\$12,816,149	\$165,349,984	\$210,550,609	\$905,168	\$396,200
National Hlth Ins Co	\$36,654,732	\$17,448,772	\$3,023,353	\$42,976,173	\$30,079,719	\$195,762	\$128,320
National Life Ins Co	\$8,275,645,628	\$826,783,450	\$62,476,271	\$507,659,743	\$629,395,464	\$9,835,647	\$12,344,463
National Security Life & Ann Co	\$89,981,912	\$19,217,789	(\$795,938)	\$15,298,874	(\$340,651)	\$0	\$0
National States Ins Co	\$79,092,803	\$16,940,412	\$460,145	\$60,856,829	\$44,973,252	\$379,212	\$162,778

Table F
Utah Insurance Department
Annual Report - Business of 2007
Life, Accident, And Health Insurers

Name of Insurer	Admitted Assets	Capital And Surplus	Net Gain From Operations	Nationwide Operations		Utah Operations	
				Premium and Annuity Considerations	Incurred Benefits	Premiums Earned	Benefits Incurred
National Teachers Assoc Life Ins Co	\$198,081,333	\$26,872,703	\$5,713,756	\$68,566,587	\$40,226,191	\$13,510	\$293
National Western Life Ins Co	\$6,078,773,805	\$710,934,692	\$29,074,891	\$607,304,878	\$756,794,436	\$827,462	\$2,577,916
Nationwide Life & Ann Co of Amer	\$833,106,945	\$83,267,483	\$9,031,531	\$30,482,353	\$99,831,005	\$395,948	\$394,265
Nationwide Life & Ann Ins Co	\$5,270,430,990	\$173,266,237	\$2,529,208	\$150,822,009	(\$583,776,962)	\$1,145,348	\$10,770,995
Nationwide Life Ins Co	\$99,016,727,763	\$2,501,087,296	\$392,700,011	\$10,732,511,860	\$15,571,899,122	\$53,968,766	\$82,736,671
Nationwide Life Ins Co of Amer	\$6,338,508,071	\$674,044,558	\$91,284,925	\$258,043,009	\$348,537,492	\$572,085	\$196,467
New England Life Ins Co	\$12,459,013,660	\$544,236,565	\$122,341,139	\$1,879,529,836	\$1,871,771,250	\$4,486,081	\$4,071,545
New Era Life Ins Co	\$299,808,772	\$44,658,823	\$1,718,975	\$117,526,776	\$113,708,342	\$0	\$4,317
New York Life Ins & Ann Corp	\$72,685,505,779	\$2,649,932,830	\$348,322,557	\$7,312,206,112	\$7,057,466,273	\$38,608,139	\$28,493,517
New York Life Ins Co	\$122,753,466,537	\$11,959,229,547	\$577,230,367	\$9,751,463,439	\$11,169,460,056	\$36,549,845	\$39,734,723
Nippon Life Ins Co Of Amer	\$169,463,841	\$117,979,984	\$1,256,541	\$229,459,510	\$192,267,714	\$0	\$0
North Amer Co Life & Hlth Ins	\$6,637,313,203	\$387,652,144	\$3,342,954	\$1,114,656,201	\$1,267,531,899	\$6,197,164	\$7,185,218
North Coast Life Ins Co	\$123,164,888	\$5,727,817	\$238,279	\$7,506,811	\$11,175,230	\$434,012	\$314,204
Northwestern Long Term Care Ins Co	\$287,379,918	\$53,565,663	(\$6,401,682)	\$124,570,695	\$71,507,524	\$1,106,331	(\$85,936)
Northwestern Mut Life Ins Co	\$156,332,489,608	\$12,105,969,694	\$387,380,139	\$13,065,661,322	\$13,376,453,916	\$82,227,401	\$34,716,476
NYLife Ins Co Of AZ	\$178,117,568	\$36,052,931	(\$3,688,999)	\$39,560,474	\$31,862,436	\$805,000	\$1,499,662
Occidental Life Ins Co Of NC	\$255,218,065	\$27,760,063	\$5,206,648	\$32,966,890	\$24,032,720	\$1,086,007	\$399,277
Ohio Natl Life Assur Corp	\$2,690,965,634	\$188,621,475	\$7,164,892	\$297,130,403	\$362,291,327	\$1,396,114	\$932,643
Ohio Natl Life Ins Co	\$13,004,212,920	\$794,947,783	\$43,222,760	\$2,732,856,595	\$1,129,455,950	\$10,608,586	\$5,073,857
Ohio State Life Ins Co	\$9,326,447	\$6,709,450	(\$186,393)	\$0	\$0	\$129,733	\$140,045
Old Amer Ins Co	\$245,541,808	\$22,090,767	\$5,704,090	\$62,345,999	\$42,536,846	\$331,896	\$159,412
Old Reliance Ins Co	\$3,691,024	\$1,651,693	(\$249,473)	\$1,254,472	\$653,058	\$34,234	\$12,764
Old Republic Life Ins Co	\$162,491,182	\$43,016,203	\$4,417,078	\$30,391,811	\$21,322,514	\$204,223	\$248,585
Old Standard Life Ins Co							
Old United Life Ins Co	\$73,460,573	\$34,641,101	\$136,242	\$9,223,744	\$5,354,863	\$0	\$0
OM Fin Life Ins Co	\$18,202,294,476	\$702,713,709	(\$40,674,656)	\$2,288,333,381	\$3,041,379,803	\$11,895,387	\$10,406,341
Oxford Life Ins Co	\$535,776,902	\$124,177,829	\$13,464,899	\$38,770,135	\$42,031,659	\$12,707	\$538,830
Ozark Natl Life Ins Co	\$586,246,729	\$87,126,412	\$21,195,668	\$92,945,332	\$59,627,694	\$39,863	\$34,870
Pacific Guardian Life Ins Co Ltd	\$436,674,396	\$90,377,149	\$8,859,578	\$69,206,244	\$59,157,659	\$16,862	\$100,267
Pacific Life & Ann Co	\$2,415,294,899	\$369,073,735	\$6,197,991	\$593,364,731	\$274,060,029	\$21,619	\$400,881
Pacific Life Ins Co	\$96,551,165,675	\$3,707,975,134	\$349,593,074	\$9,354,056,137	\$8,097,604,422	\$151,190,021	\$68,148,083
Pacificare Life & Hlth Ins Co	\$896,999,905	\$552,937,169	\$279,561,615	\$1,333,111,914	\$935,584,935	\$9,959,555	\$3,598,039
Pan Amer Assur Co	\$22,386,998	\$16,490,600	\$3,553,526	\$31,138	\$265,324	\$116,415	\$67,517
Pan Amer Life Ins Co	\$1,582,707,720	\$306,483,159	\$23,444,930	\$165,152,930	\$143,035,502	\$1,011,692	\$195,606
Park Avenue Life Ins Co	\$434,885,522	\$150,531,445	\$15,702,824	\$8,493,990	\$16,471,248	\$3,644	\$2,946
Parker Centennial Assur Co	\$63,875,548	\$39,498,179	\$992,452	\$8,580,438	\$9,680,020	\$0	\$0
Paul Revere Life Ins Co	\$4,920,983,852	\$458,736,251	\$191,086,439	\$99,688,808	\$17,305,661	\$1,495,444	\$2,225,494

Table F
Utah Insurance Department
Annual Report - Business of 2007
Life, Accident, And Health Insurers

Name of Insurer	Nationwide Operations					Utah Operations	
	Admitted Assets	Capital And Surplus	Net Gain From Operations	Premium and Annuity Considerations	Incurred Benefits	Premiums Earned	Benefits Incurred
Paul Revere Variable Ann Ins Co	\$132,607,770	\$114,046,378	\$5,931,529	\$0	\$356,198	\$7,526	\$0
Penn Ins & Ann Co	\$1,117,455,520	\$117,262,147	\$19,592,252	\$37,681,572	\$97,073,546	\$204,700	\$994,026
Penn Mut Life Ins Co	\$10,546,348,301	\$1,302,210,818	\$6,601,497	\$1,120,241,062	\$1,063,485,057	\$26,470,458	\$4,825,439
Penn Treaty Ntwrk Amer Ins Co	\$1,039,140,838	\$25,090,978	(\$15,487,189)	\$36,896,340	\$27,631,334	\$1,254,287	\$780,233
Pennsylvania Life Ins Co	\$1,180,290,072	\$136,823,729	\$51,109,952	\$676,178,244	\$497,091,588	\$4,045,721	\$2,898,094
Perico Life Ins Co	\$50,960,307	\$31,606,411	\$4,031,234	\$46,803,208	\$34,512,778	\$1,536,467	\$1,090,391
Pharmacists Life Ins Co	\$37,174,626	\$6,811,910	(\$87,748)	\$2,745,320	\$3,711,428	\$2,126	\$0
Philadelphia American Life Ins Co	\$187,708,684	\$19,546,836	\$3,875,692	\$56,251,101	\$50,229,678	\$9,803	\$5,387
PHL Variable Ins Co	\$5,342,708,080	\$167,436,432	(\$98,588,881)	\$1,051,073,316	\$713,928,558	\$9,139,311	\$3,053,153
Phoenix Life & Annuity Co	\$65,294,334	\$20,058,524	\$2,132,494	\$4,812,029	\$2,854,803	\$94,199	\$1,771
Phoenix Life Ins Co	\$16,714,605,994	\$848,117,420	\$115,245,004	\$851,532,597	\$1,275,853,685	\$3,084,665	\$5,206,518
Physicians Life Ins Co	\$1,290,549,948	\$84,503,381	\$5,530,898	\$185,963,433	\$191,036,288	\$1,108,776	\$1,558,201
Physicians Mut Ins Co	\$1,389,129,257	\$760,026,809	\$32,004,571	\$422,210,563	\$308,766,558	\$1,541,053	\$816,531
Pioneer American Ins Co	\$47,128,954	\$10,862,012	\$535,955	\$5,460,237	\$4,498,979	\$10,594	\$327
Pioneer Mut Life Ins Co	\$458,568,762	\$29,432,316	(\$531,210)	\$32,309,419	\$43,873,374	\$781,353	\$105,014
Pioneer Security Life Ins Co	\$91,061,079	\$70,451,168	(\$760,991)	\$6,023,560	\$4,263,370	\$189,506	\$43,728
Presidential Life Ins Co	\$3,925,691,691	\$360,372,542	\$56,168,125	\$145,968,464	\$329,514,788	\$78,494	\$1,634,512
Primerica Life Ins Co	\$5,895,972,126	\$1,654,848,504	\$353,488,860	\$1,154,392,076	\$728,446,992	\$15,701,633	\$5,592,143
Principal Life Ins Co	\$135,714,881,712	\$3,697,485,690	\$686,487,558	\$8,323,259,051	\$8,959,483,141	\$172,661,637	\$13,914,096
Principal Natl Life Ins Co	\$11,580,630	\$11,452,904	\$326,169	\$675	(\$1)	\$0	\$0
Professional Ins Co	\$97,315,240	\$30,394,610	(\$1,710,353)	\$65,352,099	\$41,974,744	\$142,078	\$86,712
Protective Life And Annuity Ins Co	\$620,997,170	\$37,997,610	\$8,771,879	\$78,297,735	\$92,564,587	\$5,865	\$9,650
Protective Life Ins Co	\$25,800,879,575	\$1,796,944,586	\$350,485,667	\$1,509,951,869	\$1,745,055,000	\$15,277,981	\$13,081,328
Provident Amer Life & Hlth Ins Co	\$10,588,092	\$3,097,265	(\$1,665,506)	\$19,628,049	\$13,341,027	\$182,106	\$141,753
Provident American Ins Co	\$16,044,651	\$1,975,277	(\$2,258,100)	\$4,028,395	\$3,183,638	\$3,718	\$19,137
Provident Life & Accident Ins Co	\$7,735,411,139	\$435,070,113	(\$5,947,313)	\$810,346,861	\$585,120,508	\$3,663,677	\$2,616,045
Pruco Life Ins Co	\$27,253,774,296	\$772,859,672	\$57,456,096	\$2,959,553,191	\$2,007,311,760	\$20,128,544	\$5,404,203
Prudential Ins Co Of Amer	\$252,761,434,698	\$6,980,794,502	\$1,024,457,916	\$16,194,323,038	\$22,206,895,030	\$118,438,524	\$173,888,020
Prudential Retirement Ins & Anuty Co	\$61,437,059,037	\$945,615,428	\$100,669,008	\$13,358,242	\$992,705,470	\$911,747	\$204,134
Pyramid Life Ins Co	\$462,012,921	\$150,491,383	\$10,944,512	\$911,452,942	\$758,849,914	\$15,248,916	\$14,011,558
Reassure Amer Life Ins Co	\$18,276,974,513	\$496,100,277	\$183,366,846	\$495,134,685	\$768,661,255	\$7,285,354	\$16,861,030
Regence Life & Health Ins Co	\$84,936,951	\$37,811,027	\$4,296,425	\$42,346,980	\$25,243,766	\$21,163,633	\$13,364,924
Reliable Life Ins Co	\$730,531,888	\$58,300,685	\$15,455,641	\$113,172,112	\$75,166,401	\$2,404	\$10,106
Reliance Standard Life Ins Co	\$3,240,629,252	\$457,548,006	\$54,755,587	\$995,673,445	\$834,100,556	\$8,056,222	\$5,028,599
Reliastar Life Ins Co	\$22,384,570,846	\$2,325,926,569	\$149,893,385	\$1,970,190,859	\$3,394,042,637	\$22,227,181	\$32,821,721
Reliastar Life Ins Co Of NY	\$3,251,995,151	\$286,949,958	(\$7,932,917)	\$451,131,369	\$299,935,922	\$278,173	\$2,530,294
Renaissance L & H Ins Co of Amer	\$34,861,370	\$25,126,353	\$63,884	\$73,505,810	\$60,034,359	\$2,421	\$3,859

Table F
Utah Insurance Department
Annual Report - Business of 2007
Life, Accident, And Health Insurers

Name of Insurer	Admitted Assets	Capital And Surplus	Net Gain From Operations	Nationwide Operations		Utah Operations	
				Premium and Annuity Considerations	Incurred Benefits	Premiums Earned	Benefits Incurred
Republic American Life Ins Co	\$2,923,351	\$1,191,848	(\$1,260,747)	\$3,046,531	\$3,250,839	\$6,116	\$2,320
Reserve Natl Ins Co	\$108,314,190	\$44,622,805	\$7,071,059	\$129,392,308	\$83,639,565	\$4,310	\$6,967
Resource Life Ins Co	\$103,153,962	\$14,804,229	(\$13,676,810)	\$42,915,015	\$32,011,423	\$185,379	\$20,544
Revios Reins Canada Ltd	\$28,329,486	\$22,165,753	\$1,919,825	(\$14,546,552)	(\$14,546,552)	\$0	\$0
RGA Reins Co	\$11,821,492,433	\$1,184,133,665	(\$33,477,143)	\$4,288,999,106	\$2,949,592,284	\$0	\$0
RiverSource Life Ins Co	\$79,870,146,548	\$2,820,440,818	\$522,843,794	\$11,711,840,632	\$6,826,910,774	\$104,967,856	\$47,605,418
S USA Life Ins Co Inc	\$17,332,526	\$14,013,430	(\$1,753,823)	\$1,032,891	\$931,854	\$32,517	\$10,782
Safehealth Life Ins Co	\$27,770,313	\$17,882,471	\$2,557,642	\$83,343,858	\$64,682,157	\$65,588	\$31,443
Sagicor Life Ins Co	\$527,925,714	\$35,142,419	(\$3,688,688)	\$11,672,847	\$24,041,966	\$8,188	\$726,534
Scor Global Life Re Ins Co of TX	\$376,591,585	\$42,618,181	(\$7,128,808)	\$45,245,952	\$45,279,056	\$0	\$0
SCOR Global Life US Re Ins Co	\$1,958,167,115	\$125,549,849	\$25,953,591	\$78,591,530	\$117,962,239	\$0	\$0
Scor Life Ins Co	\$18,040,672	\$7,115,415	(\$49,111)	\$187,149	\$1,199,332	\$13,809	\$0
Scottish Re Life Corp	\$581,345,539	\$93,276,166	\$10,797,546	\$128,525,278	\$135,976,012	\$0	\$0
Sears Life Ins Co	\$73,650,925	\$51,350,569	(\$2,859,651)	\$31,800,932	\$13,712,319	\$391,999	\$281,241
Securian Life Ins Co	\$141,542,651	\$118,949,830	\$2,932,809	\$38,098,956	\$28,555,513	\$114,734	\$104,828
Security Benefit Life Ins Co	\$12,341,315,068	\$602,362,201	\$31,846,250	\$1,482,532,222	\$1,644,015,150	\$8,460,779	\$5,413,099
Security General Life Ins Co							
Security Life Ins Co Of Amer	\$96,470,567	\$24,647,489	\$5,069,442	\$138,081,908	\$93,073,890	\$314,455	\$326,677
Security Life Of Denver Ins Co	\$24,221,950,465	\$1,305,671,088	\$27,324,850	\$472,489,098	\$1,549,765,305	\$12,151,247	\$13,889,727
Security Mut Life Ins Co Of NY	\$2,116,278,992	\$114,730,013	\$7,120,013	\$219,918,549	\$231,634,295	\$135,829	\$15,064
Security Natl Life Ins Co	\$329,293,994	\$17,875,408	\$2,495,706	\$36,968,900	\$55,438,092	\$4,250,713	\$4,208,233
Sentinel American Life Ins Co	\$46,876,444	\$16,882,132	\$1,112,007	\$74,815	\$730,598	\$560	\$5,496
Sentinel Security Life Ins Co	\$53,754,190	\$23,289,611	\$833,025	\$5,890,243	\$3,832,587	\$846,969	\$679,658
Sentry Life Ins Co	\$3,338,037,766	\$261,692,050	\$24,185,546	\$345,804,700	\$319,652,272	\$1,194,574	\$213,173
Settlers Life Ins Co	\$381,810,616	\$48,797,496	\$5,990,825	\$37,642,047	\$34,705,649	\$2,599	\$0
Sierra Health & Life Ins Co Inc	\$133,494,394	\$63,061,071	(\$11,171,359)	\$424,512,404	\$394,532,609	\$12,277,032	\$8,541,522
Standard Ins Co	\$13,265,338,273	\$1,014,380,892	\$198,751,177	\$3,373,797,812	\$2,695,420,474	\$41,242,527	\$29,138,864
Standard Life & Accident Ins Co	\$531,349,226	\$210,946,491	\$8,668,415	\$145,109,649	\$120,564,200	\$3,035,377	\$1,991,416
Standard Life & Cas Ins Co	\$21,467,830	\$4,610,566	\$712,345	\$4,730,877	\$2,878,050	\$22,657	\$80,973
Standard Life Ins Co Of IN	\$1,988,891,653	\$106,199,859	\$11,556,256	\$30,232,158	\$95,974,778	\$565,171	\$2,787,020
Standard Security Life Ins Co Of NY	\$367,198,928	\$109,648,172	\$4,583,177	\$204,660,910	\$160,269,737	\$2,223,638	\$1,301,517
State Farm Annuity & Life Ins Co	\$8,259,718	\$8,229,250	\$180,620	\$0	\$0	\$0	\$0
State Farm Life Ins Co	\$43,307,956,809	\$5,255,532,056	\$349,057,943	\$3,723,294,901	\$3,883,377,945	\$24,418,847	\$18,901,477
State Life Ins Co	\$2,504,180,763	\$150,798,626	\$21,415,657	\$232,261,606	\$295,452,698	\$269,918	\$307,401
State Mut Ins Co	\$374,893,023	\$30,606,440	\$737,055	\$32,336,854	\$29,126,550	\$65,753	\$9,465
States General Life Ins Co							
Sterling Investors Life Ins Co	\$22,647,382	\$6,452,708	\$55,548	\$10,312,613	\$9,515,852	\$755,617	\$579,700

Table F
Utah Insurance Department
Annual Report - Business of 2007
Life, Accident, And Health Insurers

Name of Insurer	Nationwide Operations					Utah Operations	
	Admitted Assets	Capital And Surplus	Net Gain From Operations	Premium and Annuity Considerations	Incurred Benefits	Premiums Earned	Benefits Incurred
Stonebridge Life Ins Co	\$2,206,086,016	\$241,534,171	\$111,967,426	\$534,995,136	\$266,714,192	\$3,218,848	\$1,743,099
Sun Life & Hlth Ins Co	\$119,234,776	\$35,289,846	\$342,444,207	(\$257,492,966)	(\$330,958,334)	\$1,985,368	\$1,359,845
Sun Life Assur Co Of Canada US	\$44,700,805,700	\$1,174,144,018	(\$7,335,823)	\$6,492,113,984	\$4,394,073,665	\$62,926,402	\$9,758,572
Sunamerica Life Ins Co	\$39,454,567,710	\$4,721,343,002	\$746,963,213	\$3,476,555	\$1,648,595,924	\$168,330	\$2,748,532
Sunset Life Ins Co Of Amer	\$430,172,070	\$38,366,116	\$9,466,250	\$12,700,772	\$21,314,800	\$234,575	\$276,692
Surety Life Ins Co	\$12,600,069	\$11,606,524	\$487,134	\$0	\$0	\$1,012,703	\$1,939,824
Swiss Re Life & Health Amer Inc	\$11,925,550,298	\$1,640,178,948	\$300,232,081	\$2,422,784,953	\$2,364,306,610	\$0	\$43,838
Symetra Life Ins Co	\$18,004,829,093	\$1,224,998,183	\$135,215,734	\$1,201,424,410	\$1,576,064,621	\$8,690,538	\$6,459,010
Symetra Natl Life Ins Co	\$16,807,590	\$10,503,964	\$454,188	\$374,131	\$309,264	\$1,502	\$8,855
Teachers Ins & Ann Assoc Of Amer	\$196,409,274,903	\$17,827,119,872	\$1,565,605,729	\$9,460,139,618	\$14,975,724,854	\$72,598,429	\$120,310,769
Texas Life Ins Co	\$630,854,947	\$45,713,783	\$14,366,814	\$112,330,046	\$83,902,180	\$382,937	\$375,957
Thrivent Life Ins Co	\$3,664,564,029	\$178,076,073	\$50,252,660	\$118,167,563	\$371,120,695	\$38,815	\$103,514
TIAA Cref Life Ins Co	\$3,115,349,760	\$332,130,292	\$18,424,293	\$169,591,967	\$137,649,013	\$782,117	\$1,379,161
Time Ins Co	\$812,867,383	\$254,507,901	\$114,491,143	\$1,350,642,960	\$843,957,221	\$4,709,257	\$3,120,022
Town & Country Life Ins Co	\$5,212,082	\$2,898,702	\$46,313	\$789,810	\$684,788	\$684,450	\$513,224
Trans World Assur Co	\$331,958,650	\$67,120,298	\$1,025,893	\$15,299,715	\$17,740,884	\$64,181	\$97,607
Transamerica Financial Life Ins Co	\$17,771,744,889	\$813,294,926	\$116,823,340	\$3,538,952,992	\$3,243,665,776	\$4,568,808	\$2,721,706
Transamerica Life Ins Co	\$73,509,105,557	\$1,989,749,498	\$11,769,665	\$5,464,048,598	\$6,139,987,367	\$24,380,595	\$73,949,026
Transamerica Occidental Life Ins Co	\$31,011,957,970	\$3,597,938,261	(\$149,947,046)	\$2,141,476,715	\$3,165,769,891	\$113,422,615	\$158,326,540
TruAssure Ins Co	\$5,345,340	\$5,218,681	\$6,997	\$89,071	\$72,321	\$0	\$0
Trustmark Ins Co	\$1,236,855,539	\$236,391,300	\$29,083,355	\$164,624,756	\$253,942,856	\$419,336	\$339,683
Trustmark Life Ins Co	\$361,680,502	\$171,697,095	\$36,108,611	\$495,494,796	\$173,662,376	\$151,412	\$3,102,122
UBS Life Ins Co USA	\$42,517,580	\$36,313,802	\$3,824,269	\$1,871,254	\$172,922,874	\$0	\$725,456
Ullico Life Ins Co	\$14,292,854	\$10,926,001	\$798,206	\$1,183,488	\$752,175	\$3,976	\$0
Unicare Life & Health Ins Co	\$1,725,804,981	\$344,935,350	\$116,758,732	\$2,554,682,579	\$2,146,705,102	\$39,675,410	\$29,071,286
Unified Life Ins Co	\$95,602,140	\$12,705,387	\$1,651,662	\$19,403,426	\$18,442,177	\$1,155,020	\$725,945
Unimerica Ins Co	\$135,192,042	\$45,093,900	\$5,325,640	\$146,305,655	\$107,532,777	\$0	\$120,670
Union Bankers Ins Co	\$104,521,421	\$14,542,998	\$1,152,699	\$27,955,583	\$24,692,086	\$319,765	\$177,378
Union Central Life Ins Co	\$7,284,871,050	\$321,058,510	\$5,398,757	\$921,543,925	\$996,531,228	\$15,030,930	\$5,333,926
Union Fidelity Life Ins Co	\$18,204,149,019	\$414,434,443	(\$41,378,129)	\$362,432,370	\$2,821,863,952	\$606,187	\$558,480
Union Labor Life Ins Co	\$4,058,034,518	\$126,204,092	(\$16,482,002)	\$195,559,879	\$158,670,741	\$214,719	\$85,704
Union Security Ins Co	\$7,195,167,472	\$438,923,956	\$171,100,087	\$1,255,626,161	\$943,366,186	\$3,992,903	\$6,799,830
United American Ins Co	\$1,309,631,500	\$168,470,886	\$61,912,675	\$952,969,011	\$662,414,766	\$14,026,860	\$8,686,823
United Benefit Life Ins Co	\$3,154,064	\$3,111,923	\$66,998	\$0	\$0	\$0	\$0
United Family Life Ins Co	\$80,304,763	\$17,563,037	\$2,089,603	\$2,471,608	\$3,053,708	\$17,786	\$203,556
United Fidelity Life Ins Co	\$609,661,082	\$226,062,104	(\$72,721)	\$28,470,138	\$14,268,598	\$103,837	\$97,015
United Healthcare Ins Co	\$11,425,483,510	\$3,104,865,053	\$2,291,246,174	\$29,378,645,458	\$23,605,823,919	\$187,147,525	\$142,276,563

Table F
Utah Insurance Department
Annual Report - Business of 2007
Life, Accident, And Health Insurers

Name of Insurer	Nationwide Operations					Utah Operations	
	Admitted Assets	Capital And Surplus	Net Gain From Operations	Premium and Annuity Considerations	Incurred Benefits	Premiums Earned	Benefits Incurred
United Heritage Life Ins Co	\$411,703,364	\$41,633,535	\$2,060,635	\$62,559,288	\$67,232,718	\$1,588,547	\$1,884,820
United Home Life Ins Co	\$59,190,965	\$15,885,349	(\$488,038)	\$11,427,297	\$6,433,428	\$38,927	\$869
United Ins Co Of Amer	\$2,055,249,126	\$204,196,728	\$35,950,877	\$213,781,297	\$134,825,777	\$4,754	\$290
United Investors Life Ins Co	\$3,058,371,933	\$389,642,270	\$62,478,465	\$239,512,604	\$287,711,167	\$917,053	\$1,045,789
United Liberty Life Ins Co	\$27,339,997	\$2,271,553	\$143,076	\$291,104	\$958,990	\$1	\$0
United Life Ins Co	\$1,356,738,832	\$164,168,274	\$13,634,426	\$194,847,260	\$240,223,630	\$157,210	\$162,585
United Natl Life Ins Co Of Amer	\$7,199,388	\$2,483,477	(\$280,182)	\$1,786,020	\$1,038,434	\$16,133	\$14,126
United Of Omaha Life Ins Co	\$13,227,857,612	\$1,358,059,891	\$90,495,120	\$1,465,034,322	\$1,615,317,172	\$7,667,588	\$8,657,028
United States Life Ins Co In NYC	\$5,314,658,764	\$472,399,358	\$103,529,837	\$812,698,144	\$728,215,627	\$3,215,138	\$938,256
United Teacher Assoc Ins Co	\$499,286,186	\$65,651,288	\$3,828,440	\$217,720,335	\$175,445,475	\$2,297,166	\$1,576,038
United World Life Ins Co	\$91,903,643	\$22,556,583	\$2,424,061	\$2,575,443	\$2,766,195	\$32,020	\$12,096
Unity Financial Life Ins Co	\$57,747,401	\$6,746,744	\$476,313	\$21,283,866	\$17,544,962	\$7,958	\$0
Unity Mut Life Ins Co	\$320,911,394	\$19,280,365	(\$813,814)	\$26,138,204	\$26,149,307	\$4,798	\$302
Univantage Ins Co	\$1,746,904	\$1,743,136	\$58,875	\$0	\$0	\$0	\$0
Universal Guaranty Life Ins Co	\$263,087,901	\$30,130,717	\$3,039,993	\$11,247,713	\$17,888,007	\$7,426	\$1,207
Universal Underwriters Life Ins Co	\$328,939,851	\$46,407,721	\$8,825,877	(\$5,190,066)	(\$14,742,862)	(\$33,923)	\$71,850
Unum Life Ins Co Of Amer	\$16,438,518,655	\$1,490,502,912	\$249,363,668	\$2,786,558,349	\$2,146,920,957	\$14,612,090	\$14,497,493
US Br Great West Life Assur Co	\$145,615,793	\$36,814,901	\$2,819,065	\$5,486,166	\$9,394,105	(\$61,052)	\$222,012
US Br SunLife Assur Co Of Canada	\$14,719,905,912	\$550,675,138	(\$210,822,018)	\$2,440,243,675	\$2,381,465,719	\$8,187,295	\$6,975,277
US Business of Canada Life Assur Co	\$3,357,530,973	\$184,686,845	(\$1,416,637)	(\$20,820,137)	\$9,951,292	\$488,748	\$1,332,625
US Business of Crown Life Ins Co	\$414,452,847	\$105,883,306	\$11,150,093	\$9,944,057	\$20,875,930	\$363,201	\$1,243,096
US Financial Life Ins Co	\$543,683,858	\$45,430,728	(\$27,782,509)	\$73,698,966	\$94,701,744	\$1,700,131	\$2,111,525
US Health & Life Ins Co Inc	\$31,210,489	\$9,280,349	\$438,299	\$26,240,335	\$19,317,324	\$0	\$0
USAA Direct Life Ins Co	\$8,943,719	\$8,888,237	\$120,068	\$0	\$0	\$0	\$0
USAA Life Ins Co	\$10,862,262,253	\$965,125,511	\$136,283,538	\$1,111,738,622	\$1,473,170,536	\$5,781,515	\$3,905,945
US Able Life	\$239,530,295	\$99,308,320	\$21,480	\$205,318,021	\$136,238,408	\$0	\$0
VantisLife Ins Co	\$649,526,441	\$67,313,683	\$1,113,654	\$28,241,814	\$44,258,598	\$5,659	\$0
Variable Annuity Life Ins Co	\$63,998,991,276	\$2,841,305,604	\$553,024,904	\$6,137,983,231	\$6,360,288,537	\$34,288,194	\$31,218,251
Vista Life Ins Co	\$40,796,424	\$34,645,837	(\$1,455,269)	(\$3,663,836)	(\$18,852)	\$0	\$0
Washington Natl Ins Co	\$2,473,581,370	\$435,585,526	(\$42,749,031)	\$418,771,460	\$246,442,883	\$727,890	\$901,408
Wellmark Comm Ins Inc	\$22,231,184	\$17,537,980	\$538,046	\$391	\$37	\$0	\$0
West Coast Life Ins Co	\$3,130,421,068	\$299,377,347	(\$49,175,158)	\$227,868,624	\$330,436,257	\$14,077,323	\$382,829
Western & Southern Life Ins Co	\$8,832,318,171	\$3,705,964,543	\$210,455,712	\$370,597,778	\$619,914,479	\$27,051	\$51,546
Western Mut Ins	\$10,081,344	\$5,146,990	\$88,049	\$18,832,405	\$15,577,825	\$3,346,597	\$2,963,484
Western Reserve Life Assur Co of OH	\$11,768,905,053	\$488,702,525	\$134,278,354	\$1,013,065,023	\$1,360,963,991	\$35,874,798	\$32,532,617
Western Southern Life Assur Co	\$9,294,093,634	\$693,650,635	\$83,154,230	\$727,631,893	\$968,687,237	\$118,933	\$837,762
Western United Life Assur Co	\$812,525,802	\$45,557,011	(\$3,385,507)	\$65,089,549	\$91,011,085	\$820,819	\$17,304,029

Table F
Utah Insurance Department
Annual Report - Business of 2007
Life, Accident, And Health Insurers

Name of Insurer	Admitted Assets	Capital And Surplus	Net Gain From Operations	Nationwide Operations		Utah Operations	
				Premium and Annuity Considerations	Incurred Benefits	Premiums Earned	Benefits Incurred
Westward Life Ins Co	\$23,665,940	\$19,958,408	\$729,844	\$946,126	(\$333,722)	\$0	\$0
Wilton Reassurance Company	\$433,471,351	\$116,832,181	(\$79,946,236)	\$105,625,424	\$189,798,480	\$0	\$0
Wilton Reassurance Life Co of NY	\$1,219,486,267	\$93,361,398	(\$14,553,649)	\$59,705,369	\$136,020,582	\$50,864	\$0
World Corp Ins Co	\$23,198,424	\$22,235,805	(\$156,686)	\$1,654,833	\$1,043,325	\$0	\$0
World Ins Co	\$231,500,679	\$116,375,800	\$7,297,819	\$171,890,430	\$109,824,694	\$188,232	\$266,398
XL Life Ins and Annuity Co	\$736,668,962	\$26,050,656	(\$17,372,967)	\$0	\$26,356,146	\$0	\$0
XL Re Life Amer Inc	\$57,550,892	\$49,460,391	(\$4,869,044)	\$899,990	\$4,103,593	\$0	\$0
Zale Life Ins Co	\$12,127,567	\$9,644,994	\$438,066	\$1,718,512	\$616,776	\$8,639	\$1,932
489 Companies	\$4,815,127,059,286	\$293,271,468,092	\$34,582,188,185	\$559,291,317,342	\$529,130,194,126	\$4,600,259,938	\$3,474,959,676

Table G
Utah Insurance Department
Annual Report - Business of 2007
Title Insurers

Name of Insurer	Admitted Assets	Capital And Surplus	Net Income	Nationwide Operations		Utah Operations	
				Premiums Earned	Benefits Incurred	Premiums Earned	Benefits Incurred
AMERICAN GUAR TITLE INS CO	\$14,283,946	\$11,507,581	\$1,294,920	\$3,338,923	\$127,491	\$4,530	\$0
ATTORNEYS TITLE GUARANTY FUND INC	\$4,788,865	\$1,714,365	(\$479,539)	\$8,284,625	\$357,311	\$2,345,423	\$66,569
CENSTAR TITLE INS CO	\$29,562,039	\$25,141,601	\$3,233,018	\$37,718,672	\$356,768	\$0	\$0
CHICAGO TITLE INS CO	\$1,578,158,243	\$274,482,538	\$129,246,669	\$1,806,353,030	\$194,183,381	\$10,297,378	\$242,944
COLUMBIAN NATL TITLE INS CO	\$3,642,009	\$3,538,522	(\$68,307)	\$0	\$0	\$0	\$0
COMMONWEALTH LAND TITLE INS CO	\$745,238,011	\$254,092,477	\$62,784,680	\$1,164,353,355	\$79,989,583	\$12,540,614	\$592,167
FIDELITY NATL TITLE INS CO	\$860,789,383	\$237,682,104	\$58,097,256	\$1,257,995,188	\$105,973,212	\$21,208,863	\$854,608
FIRST AMER TITLE INS CO	\$1,873,280,555	\$426,527,245	\$12,082,433	\$3,249,306,457	\$374,613,626	\$123,326,640	\$3,270,448
GUARDIAN TITLE INS CO	\$9,809,886	\$6,798,513	\$121,480	\$3,594,472	(\$76,380)	\$0	\$0
INVESTORS TITLE INS CO	\$105,684,657	\$50,102,762	\$5,126,419	\$65,565,455	\$8,975,058	\$0	\$0
LAWYERS TITLE INS CORP	\$614,576,148	\$129,286,409	\$1,971,396	\$1,199,933,194	\$89,456,441	\$19,632,776	\$1,482,988
NATIONAL TITLE INS OF NY INC	\$15,929,860	\$6,713,364	\$146,157	\$11,194,386	\$1,062,613	\$10,479	\$0
NORTHWEST LAND TITLE INS CO							
OLD REPUBLIC NATL TITLE INS CO	\$484,403,894	\$116,001,825	\$14,681,746	\$746,309,406	\$56,386,474	\$4,012,083	\$197,717
PACIFIC NW TITLE INS CO INC	\$30,705,791	\$15,156,843	\$3,443,317	\$60,092,709	\$1,737,205	\$452,085	\$0
SECURITY UNION TITLE INS CO	\$83,985,606	\$46,565,183	\$3,611,410	\$64,329,252	\$10,051,219	\$2,880,154	\$47,685
STEWART TITLE GUARANTY CO	\$1,082,024,546	\$515,901,015	(\$6,458,657)	\$1,453,129,953	\$131,848,241	\$46,374,260	\$383,251
TICOR TITLE INS CO	\$237,995,198	\$67,686,913	\$16,674,345	\$326,846,416	\$31,901,301	\$306,517	\$0
TICOR TITLE INS CO OF FL	\$120,872,364	\$25,586,475	(\$10,924,392)	\$85,830,997	\$24,844,213	\$228,907	\$0
TITLE INS CO OF AMER	\$15,413,940	\$11,666,575	\$348,515	\$11,614,622	\$211,989	\$0	\$0
TRANSNATION TITLE INS CO	\$159,577,693	\$22,334,782	(\$29,527,216)	\$257,711,742	\$36,073,083	\$12,182,478	\$91,024
TRANSUNION NATL TITLE INS CO	\$15,575,501	\$10,048,532	(\$397,346)	\$3,631,141	\$1,156,259	\$8,036	\$0
UNITED GENERAL TITLE INS CO	\$115,295,014	\$24,911,146	(\$16,363,548)	\$324,795,874	\$27,244,717	\$6,864,924	\$151,975
WESTCOR LAND TITLE INS CO	\$24,062,681	\$8,662,484	(\$1,471,180)	\$50,819,516	\$912,036	\$350,226	\$0
WESTERN NATL TITLE INS CO	\$4,740,303	\$3,358,552	\$192,113	\$453,266	(\$65,757)	\$453,266	(\$65,757)
25 Companies	\$8,230,396,133	\$2,295,467,806	\$247,365,689	\$12,193,202,651	\$1,177,320,084	\$263,479,639	\$7,315,619

Table H
Utah Insurance Department
Annual Report - Business of 2007
Fraternal Insurers

Name of Insurer	Admitted Assets	Special Reserves	Net Income	Nationwide Operations		Utah Operations	
				Premiums Earned	Benefits Incurred	Premiums Earned	Benefits Incurred
AMERICAN FRATERNAL UNION	\$23,496,369	\$1,208,269	\$139,701	\$1,547,347	\$1,805,164	\$577	\$6,148
CROATIAN FRATERNAL UNION OF AMER	\$304,100,149	\$17,263,376	\$489,643	\$16,723,097	\$27,511,864	\$15,235	\$6,456
INDEPENDENT ORDER OF FORESTERS US BR	\$2,778,717,304	\$272,267,151	(\$38,777,307)	\$162,866,502	\$247,715,860	\$1,285,079	\$961,902
KNIGHTS OF COLUMBUS	\$14,013,812,651	\$1,751,216,497	\$88,371,222	\$934,093,320	\$1,050,014,716	\$826,114	\$180,223
MODERN WOODMEN OF AMER	\$8,318,153,211	\$1,170,474,769	\$96,563,192	\$590,612,025	\$795,256,643	\$204,875	\$195,310
ORDER OF UNITED COMMERICAL TRAVELERS	\$18,612,494	\$3,996,255	\$809,927	\$5,869,959	\$4,315,960	\$30,007	\$18,198
ROYAL NEIGHBORS OF AMER	\$683,224,144	\$244,358,984	\$35,315,897	\$50,356,305	\$48,685,135	\$35,389	\$3,961
SLOVENE NATL BENEFIT SOCIETY	\$156,724,487	\$9,292,633	\$150,822	\$7,022,651	\$12,653,069	\$16,352	\$49,258
SONS OF NORWAY	\$247,360,015	\$10,124,262	\$500,836	\$15,394,894	\$23,337,755	\$5,434	\$0
THRIVENT FINANCIAL FOR LUTHERANS	\$53,474,099,420	\$4,433,621,200	\$391,030,999	\$3,214,189,472	\$3,831,894,428	\$6,061,055	\$4,165,271
TRAVELERS PROTECTIVE ASSN OF AMER	\$11,290,841	\$9,720,759	\$158,810	\$1,405,337	\$663,240	\$951	\$100
UNITED STATES LTR CARRIERS MUT BEN	\$182,721,212	\$27,604,831	\$1,759,335	\$13,739,851	\$18,542,712	\$35,097	\$30,111
WOMANS LIFE INS SOCIETY	\$184,370,544	\$32,839,543	\$969,057	\$8,310,665	\$11,665,491	\$0	\$0
WOODMEN WORLD ASSUR LIFE ASSN	\$59,203,409	\$9,601,942	\$2,181,553	\$10,953,145	\$10,209,826	\$54,764	\$58,782
WOODMEN WORLD LIFE INS SOC	\$7,647,374,215	\$916,733,537	\$125,984,027	\$516,822,657	\$571,257,261	\$132,767	\$84,986
WSA FRATERNAL LIFE	\$43,283,397	\$11,861,602	\$24,006	\$934,208	\$2,027,094	\$3,046	\$4,992
16 Companies	\$88,146,543,862	\$8,922,185,610	\$705,671,720	\$5,550,841,435	\$6,657,556,218	\$8,706,742	\$5,765,698

Table I
Utah Insurance Department
Annual Report - Business of 2007
Motor Clubs

Name of Insurer	Admitted Assets	Net Worth	Net Gain from Operations	Nationwide Operations		Utah Operations	
				Membership Dues	Benefits Incurred	Membership DueS	Benefits Incurred
I-800-Pit-Crew, Inc.	\$1,598,808	\$0	(\$153,338)	\$0	\$0	\$0	\$0
AFFINITY ROAD AND TRAVEL CLUB, INC.	\$41,596,192	\$12,472,603	\$21,438,621	\$45,446,410	\$24,007,789	\$306,495	\$106,559
ALLSTATE MOTOR CLUB, INC.	\$118,306,504	\$11,619,945	\$22,691,785	\$116,697,010	\$33,962,007	\$1,314,073	\$313,692
AMERICAN TRAVELER MOTOR CLUB, INC.	\$180,908,900	\$0	\$1,852,228	\$4,554,605	\$19,133,552	\$753,485	\$149,719
AMOCO MOTOR CLUB	\$161,621,542	\$133,479,534	\$8,588,593	\$21,239,216	\$4,082,783	\$62,443	\$12,003
ASURION ROADSIDE ASSISTANCE SERVICES, INC.	\$115,909,827	\$95,035,111	(\$571,634)	\$28,940,872	\$21,989,091	\$167,666	\$127,392
AUTO CLUB OF AMERICA, CORP	\$534,450	\$276,335	\$52,940	\$0	\$0	\$0	\$0
AUTOMOBILE CLUB OF UTAH	\$362,057,993	\$133,409,442	\$630,265	\$227,929,779	\$175,134,891	\$8,629,638	\$4,771,258
CHEVRON TRAVEL CLUB, INC.	\$3,810,382	\$1,425,935	(\$1,498,758)	\$1,058,663	\$2,557,421	\$322,896	\$75,628
COACH-NET MOTOR CLUB, INC.	\$12,106,907	\$3,629,030	\$818,483	\$4,849,236	\$2,938,800	\$27,433	\$7,738
CONTINENTAL CAR CLUB, INC	\$5,513,532	\$5,329,861	\$961,881	\$27,885,709	\$27,120,131	\$121,850	\$23,765
CROSS COUNTRY MOTOR CLUB, INC.	\$152,312,582	\$15,591,111	\$11,418,554	\$262,002,835	\$146,212,159	\$1,969,331	\$989,225
FORD AUTO CLUB, INC.	\$11,310,000	\$2,956,000	\$513,000	\$8,140,000	\$0	\$0	\$0
GE Motor Club, Inc.	\$191,664,067	\$100,673,474	\$5,242,177	\$70,573,864	\$28,174,460	\$207,487	\$82,833
GM MOTOR CLUB, INC.	\$13,662,543	\$2,693,598	\$814,582	\$12,322,419	\$11,026,220	\$37,398	\$0
MOBIL AUTO CLUB, INC	\$14,134,688	\$13,654,121	\$167,309	\$1,473,617	\$0	\$4,332	\$0
MOTOR CLUB OF AMERICA ENTERPRISES, INC.	\$1,390,162	\$1,687,891	\$177,385	\$1,114,661	\$583,603	\$0	\$0
NATION MOTOR CLUB, INC.	\$4,840,796	\$2,024,702	\$12,239,178	\$13,159,839	\$2,736,713	\$59,864	\$16,638
NATIONAL MOTOR CLUB OF AMERICA, INC.	\$57,160,138	\$52,858,551	\$5,115,965	\$24,351,140	\$6,197,797	\$1,687	\$404
PINNACLE MOTOR CLUB	\$3,192,455	\$2,951,703	\$607,167	\$2,675,312	\$1,088,515	\$23,363	\$11,067
ROAD AMERICA MOTOR CLUB							
ROADGARD MOTOR CLUB, INC.							
ROADWAY PROTECTION AUTO CLUB, INC.	\$343,637	\$322,459	\$1,469	\$0	\$0	\$0	\$0
SAFE DRIVER MOTOR CLUB, INC	\$838,762	\$772,139	\$71,284	\$148,982	\$32,533	\$5,367	\$1,521
SIGNATURE'S NATIONWIDE AUTO CLUB, INC.	\$50,270,896	\$46,504,573	(\$865,417)	\$7,150,765	\$3,338,353	\$21,023	\$9,815
UNITED STATES AUTO CLUB, MOTORING DIV., INC.	\$29,874,703	\$7,530,112	\$0	\$28,269,070	\$9,941,263	\$120,651	\$74,617
26 Companies	\$1,534,960,466	\$646,898,230	\$90,313,719	\$909,984,004	\$520,258,081	\$14,156,482	\$6,773,874

Table J
Utah Insurance Department
Annual Report - Business of 2007
Health Statement Summary

Name of Insurer	Admitted Assets	Capitol & Surplus	Net Income	Enrollment	Net Premium	Benefits Incurred
Hospital, Medical and Dental Service or Indemnity (HMDI) Corporations						
REGENCE BCBS OF UT	\$438,356,406	\$237,721,489	\$14,957,644	310,811	\$883,013,751	\$764,702,777
1 Companies	\$438,356,406	\$237,721,489	\$14,957,644	310,811	\$883,013,751	\$764,702,777
Life, Accident, and Health						
ACCENDO INS CO	\$10,159,313	\$9,985,020	\$148,506	0	\$0	\$0
CORPORATE HLTH INS CO	\$80,278,270	\$41,045,211	\$19,481,594	612,746	\$180,978,049	\$134,824,675
COVENTRY HLTH & LIFE INS CO	\$399,540,322	\$123,301,949	\$62,611,497	595,056	\$1,363,754,783	\$1,131,588,925
HCSC INS SERV CO	\$180,234,541	\$82,164,698	\$5,628,829	246,318	\$400,277,478	\$328,756,486
HEALTH CARE SERV CORP A MUT LEGAL RE	\$10,007,659,680	\$6,095,692,588	\$865,685,576	4,777,983	\$14,206,861,504	\$11,930,919,996
HM HLTH INS CO	\$20,208,283	\$12,666,075	\$2,347,562	6,052	\$52,754,019	\$40,420,360
IMERICA LIFE & HLTH INS CO	\$3,688,623	\$3,121,218	(\$703,730)	1,179	\$1,388,734	\$1,316,493
INSTIL HLTH INS CO	\$91,471,737	\$12,017,911	(\$14,740,016)	305,772	\$235,756,242	\$221,638,502
MAGELLAN LIFE INS CO	\$5,914,673	\$4,714,674	\$320,268	187,901	\$1,544,277	\$1,012,766
MAMSI LIFE & HLTH INS CO	\$200,746,311	\$143,516,059	\$47,653,944	142,033	\$375,828,034	\$299,526,024
MEDCO CONTAINMENT LIFE INS CO	\$215,553,324	\$82,120,550	\$28,410,237	173,862	\$250,548,549	\$194,105,020
MEDICAL SAVINGS INS CO	\$43,511,355	\$4,295,073	(\$3,123,300)	14,971	\$38,968,303	\$28,734,264
NMHC GRP SOLUTIONS INS INC	\$14,977,949	\$6,384,456	(\$268,072)	3,242	\$1,983,969	\$1,887,379
ONENATION INS CO	\$93,780,472	\$92,877,608	\$2,104,826	488	\$264,358	\$56,659
PACIFICARE LIFE ASSUR CO	\$229,623,981	\$135,184,837	\$10,652,625	176,809	\$527,083,007	\$446,960,313
QCC INS CO	\$1,557,405,523	\$646,014,932	\$95,224,004	659,761	\$2,982,265,908	\$2,497,127,979
RENAISSANCE LIFE & HEALTH INS CO	\$6,280,008	\$6,252,189	\$201,495	0	\$0	\$0
SELECTHEALTH BENEFIT ASSUR CO INC	\$24,676,206	\$12,338,761	\$600,086	9	\$15,511,500	\$7,882,054
SIGNIFICA INS GRP INC	\$22,989,335	\$6,656,813	(\$1,286,084)	72,283	\$40,945,222	\$37,533,781
STERLING LIFE INS CO	\$303,865,990	\$183,890,382	\$18,773,197	164,429	\$788,304,911	\$668,162,225
UNITED CONCORDIA INS CO	\$71,416,207	\$41,941,735	\$1,246,501	913,075	\$143,160,592	\$117,835,171
UNIVERSAL HLTH CARE INS CO INC	\$196,730,140	\$121,092,348	\$30,264,079	59,910	\$562,212,471	\$462,564,374
WELLCARE HLTH INS OF AZ INC	\$152,303,172	\$65,621,385	(\$5,229,670)	25,733	\$287,122,938	\$246,966,424
WELLCARE HLTH INS OF IL INC	\$83,271,946	\$12,290,885	\$2,503,456	20,093	\$213,395,691	\$175,270,288
WELLINGTON LIFE INS CO	\$7,100,710	\$6,409,427	\$404,436	16,200	\$1,789,308	\$959,260
25 Companies	\$14,023,388,071	\$7,951,596,784	\$1,168,911,846	9,175,905	\$22,672,699,847	\$18,976,049,418

Table J
Utah Insurance Department
Annual Report - Business of 2007
Health Statement Summary

Name of Insurer	Admitted Assets	Capitol & Surplus	Net Income	Enrollment	Net Premium	Benefits Incurred
Health Maintenance Organizations (HMO)						
ALTIUS HLTH PLANS INC	\$91,665,578	\$45,026,284	\$15,173,275	149,043	\$370,401,111	\$303,174,772
CIGNA HLTHCARE OF UT INC	\$4,292,058	\$2,371,399	\$53,537	1,408	\$4,161,238	\$3,605,509
EDUCATORS HLTH CARE	\$3,370,593	\$3,123,828	\$372,913	9,518	\$2,119,306	\$1,734,792
EDUCATORS HLTH PLANS HLTH INC	\$2,514,435	\$1,716,152	(\$387,986)	4,684	\$4,338,648	\$3,850,165
HEALTHWISE	\$80,715,561	\$63,466,686	\$9,620,849	38,409	\$91,032,585	\$61,726,491
HUMANA MEDICAL PLAN OF UT INC	\$2,052,622	\$2,041,412	\$40,412	0	\$0	\$0
MOLINA HLTHCARE OF UT INC DBA AMFAM	\$15,469,489	\$7,560,868	(\$4,335,888)	16,241	\$32,673,769	\$26,327,688
SELECTHEALTH INC	\$352,818,571	\$234,094,179	\$56,232,929	408,100	\$911,247,461	\$773,442,511
UNITED HEALTHCARE OF UT INC	\$54,690,452	\$45,960,465	\$6,775,028	6,831	\$46,089,498	\$31,213,230
9 Companies	\$607,589,359	\$405,361,273	\$83,545,069	634,234	\$1,462,063,616	\$1,205,075,158
Property and Casualty						
ANTHEM INS CO INC	\$1,897,357,699	\$559,160,216	\$359,654,971	2,132,687	\$4,062,040,608	\$3,407,269,881
VISION SERVICE PLAN INS CO	\$387,965,299	\$319,898,571	\$26,896,843	9,087,249	\$557,208,999	\$463,759,384
2 Companies	\$2,285,322,998	\$879,058,787	\$386,551,814	11,219,936	\$4,619,249,607	\$3,871,029,265
Limited Health Services Organization (LHSO)						
ALPHA DENTAL OF UT INC	\$353,896	\$327,746	\$16,100	795	\$56,045	\$36,732
OPTICARE OF UT	\$559,334	\$471,055	\$184,286	53,127	\$2,165,993	\$1,140,239
TOTAL DENTAL ADMINISTRATORS OF UT	\$412,282	\$192,291	\$80,766	12,419	\$2,142,289	\$1,270,043
UNITED DENTAL CARE OF UT INC	\$530,774	\$485,632	\$17,475	4,568	\$504,116	\$323,131
4 Companies	\$1,856,286	\$1,476,724	\$298,627	70,909	\$4,868,443	\$2,770,145
Total 41 Companies	\$17,356,513,120	\$9,475,215,057	\$1,654,265,000	21,411,795	\$29,641,895,264	\$24,819,626,763

Table K
Utah Insurance Department
Annual Report - July 1, 2006 to June 30, 2007
Utah Comprehensive Health Insurance Pool (HIP Utah)

Name of Insurer	Admitted Assets	Fund Balance	Net Income	Utah Operations	
				Premiums Charged	Benefits Incurred
COMPREHENSIVE HEALTH INSURANCE POOL	\$30,934,835	\$27,838,895	\$6,418,155	\$16,734,281	\$22,383,186
1 Companies	\$30,934,835	\$27,838,895	\$6,418,155	\$16,734,281	\$22,383,186

Table L
Utah Domestic Companies
Utah Earned Premium

Name of Company	Utah Earned Premium
Accendo Ins. Co.	\$0
Alpha Dental of Utah, Inc.	56,045
Altius Health Plans, Inc.	325,039,859
American Family Care of Ut	32,673,769
American Liberty Ins Co	9,016,770
Bear River Mutual Ins Co	79,709,689
Beneficial Life Ins Co	150,410,621
Casualty Underwriters Ins Co	614,242
Cigna Healthcare of Utah Inc.	4,161,238
Deseret Mutual Ins Co	11,007,791
Educators Health Care	2,119,306
Educators Health Plans Health Inc	3,975,642
Educators Health Plans, Life, Accident and Health	3,975,642
Educators Mutual Ins Assoc	26,772,610
Equitable Life and Casualty Ins Co	5,550,370
E Z Auto Ins Co	4,272,032
Fidelity Investments Life Ins	13,081,034
Great Western Ins Co	9,834,432
Healthwise	91,032,585
Humana Medical Plan of Utah, Inc.	0
Landcar Casualty Co	687,595
Landcar Life Ins. Co.	2,544,697
Opticare of Utah	2,165,993
Professional Ins Exchange	1,090,490
Professional Underwriters Liability Ins Co	405,339
Regence Bluecross Blueshield of Utah	883,013,751
Security National Life Ins Co	4,208,233
SelectHealth Benefit Assurance Co Inc	15,537,861

SelectHealth Inc	911,247,461
Sentinel Security Life Ins. Co.	5,775,783
Standard Life & Casualty Ins	22,657
Total Dental Administrators of Utah	2,142,289
Town & Country Life Ins Co	684,450
United Dental Care of Utah	504,116
United Healthcare of Utah	46,089,498
United Ins Co (The)	3,787,521
Univantage Ins Co	0
Utah Builders Ins Co Inc	2,202,768
Utah Medical Ins Assoc	44,965,258
Western Mutual Ins Co	3,346,597
Western National Title Ins Co	453,266
Workers' Compensation Fund	287,297,518
TOTAL	\$2,991,476,818

Authorized Reinsurers In Utah Trusteed

**Allied World Assurance
Company (U.S.) Inc.**
#2848
Approved 10-25-00
2711 Centerville Road
Wilmington, DE 19808
Phone: (857) 288-6000

Aspen Insurance UK Limited
#12831
Approved 02-19-04
C/O Lord, Bissell & Brook, LLP
885 Third Avenue, 26th Floor
New York, NY 10022
Phone: (212) 812-8382

Commercial Risk Re-Insurance Company
#2063
Approved 09-03-99
177 Broad Street
P O Box 120019
Stamford, CT 06912-0019
Phone: (203) 356-3440

Country Mutual Insurance Co
#283
Approved 02-27-07
1701 N Towanda Avenue
Bloomington, IL 61701
Phone: (309) 821-3312

CX Reinsurance Company LTD
#11927
Approved 12-09-96
The London Underwriting Centre
3 Minster Court Mincing Lane
London England EC3R 7DD
United Kingdom

Evanston Insurance Company
13830
Approved 01-13-05
Ten Parkway North
Deerfield, IL 60015
Phone: (847) 572-6000
Fax: (847) 572-6389

Excess Reinsurance Company
#1944
Approved 01-09-97
1013 Centre Road, Ste 350
Wilmington, DE 19805
Phone: (215) 864-3635

**Hannover
Ruckversicherungs-Aktiengesells**
#1939
Approved 12-18-96
Lord, Bissell & Brook
885 Third Avenue, 26th Floor
New York, NY 10022
Phone: (212) 815-8322

**Harbor Point
Reinsurance US Inc**
2036
Approved 09-13-2006
82 Hopmeadow Street
Simsbury, CT 06070
Phone: 860-408-2000

**Mapfre Re, Compania DE
Reaseguros, S. A.**
C/O Katten Muchin
Rosenman LLp
#14995
Approved 3-28-06
575 Madison Avenue
New York, NY 10022
Phone: (212) 940-8760

Markel International Insurance Company, LTD
#1940
Approved 12-23-96
C/O Shand Morahan & Company, Inc.
Ten Parkway North, Suite 100
Dearfield, IL 60015
Phone: (847)-572-6000
Fax: (847) 572-6389

Optimum Re Insurance Company
#1946
Approved 07-30-97
3434 Fairmount St
P O Box 660010
Dallas, TX 75266-0010
Phone: (214) 528-2020

Platinum Underwriters Reinsurance, Inc
#11651
Approved 12-04-03
5801 Smith Avenue
Baltimore, MD 21209
Phone: (212) 238-9276
Fax: (866) 752-8731

Praetorian Specialty Insurance company
#2114
Approved 08-16-91
1209 Orange Street
Wilmington, DE 19801
Phone: (212) 805-9851

Scottish Re (US) Inc.
#2109
Approved 10-25-00
1209 Orange Street
Wilmington, DE 19801
Phone: (302) 658-7581

Underwriters At Lloyd's, London
#2014
Approved 01-15-98
One Lime Street
London 37
Great Britain

Unionamerica Insurance Company Limited
#1941
Approved 05-29-96
3 Minister Court, Mincing Lane
Suite 1 First Floor
London EC3R 7YJ
Great Britain
Phone: 011442076175994
Fax: 011442076175970

United National Insurance Company
#9936
Approved 11-07-01
5H433 Bala Plaza East
Suite 300
Bala CYNWYD, PA 19004

Zurich Specialties (London) Limited
#1942
Approved 12-24-96
Zurich Re Building
90 Fenchurch St
London EC3M4JX
Great Britain
Phone: (212) 424-8606

Domestic Insurance Companies

Accendo Insurance Company

906 NAIC # 63444
(801) 961-6256
Todd Dean Meek, President
221 North Charles Lindbergh Drive
Salt Lake City, UT 84116

Alpha Dental of Utah, Inc.

1797 NAIC # 11174
(801) 575-5168
Gregory Matthew Colbert
gcolbert@pmi.delta.org
tbarth@delta.org
Anthony Scott Barth, President
257 E. 200 S. Ste 375
Salt Lake City, UT 84111
or
(562) 924-8311
12898 Town Center Drive
Cerritos, CA 90703

Altius Health Plans, Inc.

#1639 NAIC # 95407
(801) 355-1234
angeli.Feliciano@ahplans.com
Michael Dean Bahr, President
10421 S Jordan Gateway
South Jordan, UT 84095

Molina Healthcare of Utah

DbA American Family Care of Utah

1893 NAIC # 95502
(801) 858-0400
paulm@molinahealthcare.com
Paul J. Muench, President
7050 Union Park Ctr #200
Salt Lake City UT 84047-4169

American Liberty Insurance Company

13578 NAIC # 12200
(801) 226-8008
Truman@american-liberty.net
Stephen@american-liberty.net
Stephen Beryle Greenfield
3601 North University Ave, Suite 100
Provo, UT 84604

Bear River Mutual Insurance Co.

201 NAIC # 13471
(801) 267-5000
duffyp@Bmutual.com
Don H. Adams, President
778 Winchester
P.O. Box 571310
Murray UT 84157-1310

Beneficial Life Insurance Company

202 NAIC # 61395
(801) 933-1100
doug.hancock@benlife.com
kent.cannon@beneficial.com
Kent H. Cannon, President
36 S State Street
Salt Lake City, UT 84136

Casualty Underwriters Ins. Company

1576 NAIC # 26697
(800) 333-2525
corporate@iai-online.com
Paul Lewis, President
1035 S 183rd W
P O Box 9510
Wichita KS 67277

Cigna HealthCare of Utah, Inc.

1530 NAIC # 95518
(860) 226-6000
Daryl W Edmonds, President
5295 S 320 W Ste 280
Salt Lake City UT 84107

Deseret Mutual Insurance Company

322 NAIC # 81019
(801) 578-5600
davef@dmba.com
Michael J. Stapley, President
60 E South Temple
P O BOX 45530
Salt Lake City UT 84145

Domestic Insurance Companies

Educators Health Care

1097 NAIC # 95515
(801) 262-7476
ackera@educatorsmutual.com
Rolando I. Galano, President
852 E. Arrowhead Lane
Murray, UT 84107

Educators Health Plans, Health, Inc.

14728 NAIC # 12514
(801) 263-7476
Rolando I. Galano, President
852 E. Arrowhead Lane
Murray, UT 84107

Educators Health Plans, Life, Accident and Health, Inc.

14729 NAIC # 12515
(801) 262-7476
Rolando I. Galano, President
852 E. Arrowhead Lane
Murray, UT 84107

Educators Mutual Insurance Assoc

295 NAIC # 81701
(801) 262-7476
ackerda@educatorsmutual.com
Rolando I. Galano, President
852 E. Arrowhead Lane
Murray UT 84107

Equitable Life & Casualty Insurance Co.

310 NAIC # 62952
(801) 579-3400
Rodross@equilife.com
E. Rod Ross, President
3 Triad Center #200
P O Box 2460
Salt Lake City UT 84110

E Z Auto Insurance Company

13998 NAIC # 10118
(801) 226-2662
lynnc@uuinsurance.com
Lynn G. Connelly, President
P.O. Box 971000
Orem, UT 84097

Fidelity Investments Life Ins Co.

#1375 NAIC # 93696
(617) 563-4395
Michael.magarian@fmr.com
John J. Skillman, President
82 Devonshire Street, V12A
Boston Ma 02109-3104
or
(801) 534-3020
175 E 400 S Ste 110
Salt Lake City UT 84111

Great Western Insurance Co.

#1372 NAIC # 71480
(801) 621-5688
fmeese@gwic.com
John E. Lindquist, President
P O Box 3428
Ogden UT 84409-1428

Healthwise

1346 NAIC # 95303
(801) 333-2000
sideson@regence.com
Scott Ideson, President
2890 E. Cottonwood Pkwy
P O Box 30270
Salt Lake City UT 84130-0270

Humana Medical Plan of Utah, Inc.

#16360 NAIC # 12908
(502) 580-1000
Michael B. McCallister, President
800 E Fort Union Blvd # 200
Midvale, UT 84047

Landcar Casualty Company

1889 NAIC # 37109
(801) 262-9739
mwalker@lhm.com
Karen G. Miller, President
c/o Matt Walker
9350 S 150 E #1000
Sandy UT 84070

Domestic Insurance Companies

Landcar Life Insurance Company

1558 NAIC # 92274
(801) 262-9739
mwalker@lhm.com
Karen G. Miller, President
9350 S 150 E #1000
Sandy UT 84070

Opticare of Utah, Inc.

1667 NAIC # ----
(801) 886-2020
Stephen@standardoptical.net
Steven H. Schubach, President
1902 W. Parkway Blvd
Salt Lake City UT 84119

Professional Insurance Exchange

1043 NAIC # 68047
(801) 262-0200
allen.latimer@gecapital.com
Stephen Burton, President
445 E 4500 S Ste 130
Salt Lake City UT 84107

Professional Underwriters Liab. Ins Co.

1745 NAIC # 34487
(800) 421-2368
dwill@thedoctors.com
Richard Elliott Anderson, President
185 Greenwood Rd
Napa CA 94558

Regence BlueCross BlueShield of Utah

1324 NAIC # 84550
(801) 333-2000
lrclemen@regence.com
Scott Ideson, President
2890 E Cottonwood Pkwy
PO Box 30270
Salt Lake City UT 84130-0270

Security National Life Insurance Co

735 NAIC # 84550
(801) 264-1060
steve@securitynational.com
Scott Milton Quist, President
5300 S. 360 W Suite 200
Salt Lake City, UT 84123

SelectHealth Benefit Assurance Company, Inc.

1829 NAIC # 63245
(801) 442-5000
Sidney C. Paulson, President
4646 Lake Park Boulevard
Salt Lake City, UT 84120-8212

SelectHealth, Inc.

1544 NAIC # 95153
(801) 442-5000
Sidney C. Paulson, President
www.selecthealth.org
4646 Lake Park Boulevard
Salt Lake City, UT 84120-8212

Sentinel Security Life Ins. Company

691 NAIC # 68802
(801) 484-8514
fgc@sslco.com
Earl L. Tate, President
2121 S State Street
P O Box 65478
Salt Lake City UT 84165-0478

Standard Life & Casualty Insurance Co

1269 NAIC # 71706
(801) 538-0376
FAX 538-0392 no e-mail
John F Piercey, President
68 South Main Street #500
P O Box 510690
Salt Lake City UT 84151 0690

Total Dental Administrators of Utah, Inc.

1603 NAIC # 47104
(801) 268-9740
janeann898@earthlink.net
Jane Ann Morrison-Craig, President
969 Murray Holladay Rd St 4E
Salt Lake City UT 84117

Domestic Insurance Companies

Town & Country Life Ins. Company

1564 NAIC # 77674
(801) 715-7123
shymas@xmission.com
sulbrich@morton.com
Scott Carl Ulbrich, President
709 E. South Temple
P.O Box 58769
Salt Lake City UT 84102

United Dental Care of Utah

1890 NAIC # 95450
(801) 263-8884
jean.mattiacci@assurant.com
James R. Gimarelli, Jr., President
2180 S. 1300 E. Suite 650
Salt Lake City, UT 84106

United Healthcare of Utah

1452 NAIC # 95501
(800) 842-8000 (Jaron Johnson)
Benton Vincent Davis, President
2525 Lake Park Blvd.
Salt Lake City UT 84120

Univantage Insurance Company

#1892 NAIC # 60104
(801) 288-8905
jthomas@wcf-utah.com
Lane Summerhays, President
392 E 6400 S
P O Box 57929
Salt Lake City UT 84157-0929

United Insurance Company

13510 NAIC # 12256
(801) 226-2662
Lynn Gordon Connelly, President
www.uuinsurance.com
4778 North 300 West, Suite 150
Provo, UT 84604-7755

Utah Builders Insurance Company, Inc.

15143 NAIC # 12520
(800) 226-0793
G. Wayne Harris, President
lvillani@riskservcos.com
5242 South College Drive, Suite 203
Murray, UT 84123

Utah Medical Insurance Association

1051 NAIC # 36676
(801) 531-0375
jperry@umia.com
Martin J. Osowski, President
540 E 500 S
Salt Lake City UT 84102-27

Western Mutual Insurance Company

1611 NAIC # 68420
(801) 263-8000
nancyc@wpma.com
David Leo, President
(use the Taylorsville address for over
night or express mailing only)
4393 S. Riverboat Road, Ste 380
Taylorsville, UT 84123
P.O. Box 572450
Murray, UT 84157-2450

Western National Title Ins. Company

1652 NAIC # 51225
(801) 578-8888
mmuir@firstam.com
Chester Charles (Chip) Carmer, President
560 S 300 E
P O Box 478
Salt Lake City UT 84110

Workers Comp Fund

1868 NAIC # 10033
jthomas@wcf-utah.com
Lane A. Summerhays, President
392 E. 6400 S.
P.O. Box 57929
Salt Lake City UT 84157-0929

Health Maintenance Organizations

ALTIUS HEALTH PLANS, INC., 10421 S, Jordan Gateway South Jordan UT 84095 (801) 933-3538

AMERICAN FAMILY CARE OF UTAH, INC., 2120 S 1300 E Ste 303, Salt Lake City UT 84106 (801) 486-1664

CIGNA HEALTHCARE OF UTAH, INC., 5295 S 320 W Ste 280, Salt Lake City UT 84107 (801) 265-2777

EDUCATORS HEALTH CARE, 852 E Arrowhead Lane, Murray UT 84107 (801) 262-7476

EDUCATORS HEALTH PLANS HEALTH INC., 852 E. Arrowhead Lane, Murray, UT 84107 (801) 262-7476

HEALTHWISE, 2890 E. Cottonwood Pkwy, P.O. Box 30270, Salt Lake City UT 84130-0270 (801) 333-2000

HUMANA MEDICAL PLAN OF UTAH INC., 9815 South Monroe St., Suite 300, Sandy UT 84070 (801) 256-6200

SELECTHEALTH INC., 4646 w Park Blvd, Salt Lake City UT 84130-1292 (801) (801) 442-5000

UNITED HEALTHCARE OF UTAH, 2795 E Cottonwood Parkway, Ste 200 Salt Lake City UT 84121-0409 (801) 942-6200

Individual and Small Employer Group Insurers

The following insurance companies doing business in Utah, provide health insurance for individuals small employer groups or both individuals and small employer groups. Listed insurers may not be actively marketing.

<u>Company Name</u>	<u>Coverage</u>
Aetna Life Insurance Company 2625 Shadelands Dr Walnut Creek, CA 94598 860-273-0123	Small Employer Groups
Altius Health Plans, Inc 10421 S Jordan Gateway, Ste 400 South Jordan, UT 84095 (801)933-3412	Both
American Insurance Company of Texas 777 Main Street, Ste. 900 Ft Worth, TX 76102 (800)725-1407	Individual
American Medical Security Life Insurance Company PO Box 19032 Green Bay, WI 54307-9032 (800)232-5432	Small Employer Groups
American National Insurance Company Controllers Office One Moody Plaza Galveston, TX 77550-7999 (800)899-6806	Both
American National Life Insurance Company of Texas Controllers Office One Moody Plaza Galveston, TX 77550-7999 (800)899-6806	Both
American Republic Insurance Company 601 6 th Avenue Des Moines, IA 50309 (800) 247-2190	Individual

<p>Benchmark Insurance Co 6701 W 64 St Ste 125 BL Shawnee Mission, KS 66202 (800)283-0622</p>	<p>Small Employer Groups</p>
<p>Best Life and Health Insurance Company 2505 Mc Cabe Way PO Box 19721 Irvine, CA 92713-9721 (800)523-5067</p>	<p>Small Employer Groups</p>
<p>Continental General Insurance Company 8901 Indian Hills Drive PO Box 247007 Omaha, NE 68124-7007 (402)397-3200 (800)545-8905</p>	<p>Individual</p>
<p>First Health Life & Health Insurance Company 6705 Rockledge Dr., Ste 900 Bethesda, MD 20817 (800)843-7421</p>	<p>Small Employer Groups</p>
<p>Freedom Life Insurance Company of America The Baker Bldg 110 W Seventh St Ste 300 Fort Worth, TX 76102 (800)725-1407</p>	<p>Individual</p>
<p>Guarantee Trust Life Insurance Company 1275 Milwaukee Avenue Glenview, IL 60025 (800) 338-7452</p>	<p>Both</p>
<p>Healthwise 2505 Parley's Way PO Box 30270 Salt Lake City, UT 84130-0270 (801)333-2000</p>	<p>Both</p>
<p>Humana Insurance Company 500 W Main Street Louisville, KY 40201 (800)664-4140</p>	<p>Both</p>
<p>John Alden Life Insurance Company 201 South Main Street Salt Lake City, UT 84111-2218 (800)621-5414</p>	<p>Both</p>

Kanawha Insurance Company 210 S White Lancaster, SC 29721 (801)283-5307 (800)635-4252	Individual
Madison National Life Insurance Company, Inc. PO Box 5008 Madison, WI 53705 (800) 356-9601	Small Employer Groups
Mega Life and Health Insurance Company 4001 Mc Ewen, Suite 200 PO Box 809095 Dallas, TX 95288 (972)392-6700 (800)767-0700	Both
Metropolitan Life Insurance Company 1 Madison Avenue New York, NY 10010 (800)638-5000	Small Employer Groups
Mid-West National Life Insurance Company of TN 4001 McEwen Dr., Ste 200 Dallas, TX 75244 (972)392-6700	Individual
Monumental Life Insurance Company East Chase Street Baltimore, MD 21202 (410)685-2900 (800)576-4554	Small Employer Groups
National Foundation Life Ins Co 110 W Seventh St Ste 300 Fortworth, TX 76102 (800)221-9039	Individual
National Health Insurance Company 1901 N State Hwy 360 Grand Prairie, TX 75050 (800)237-1900	Individual

<p>New England Life Insurance Company 501 Boylston Street Boston, MA 02116 (617)578-2000</p>	<p>Small Employer Groups</p>
<p>Oxford Life Insurance Company 2721 North Central Avenue Phoenix, AZ 85004 (800)578-0643</p>	<p>Small Employer Groups</p>
<p>Regence BlueCross BlueShield of Utah 2890 E Cottonwood Parkway PO Box 30270 Salt Lake City, UT 84130-0270 (800)624-6519</p>	<p>Both</p>
<p>SelectHealth Benefit Assurance, Inc. 4646 W. Lake Park Boulevard Salt Lake City, UT 84120 800-538-5038</p>	<p>Both</p>
<p>Select Health, Inc. 4646 W. Lake Park Boulevard Salt Lake City, UT 84130-0270 (800)624-6519</p>	<p>Both</p>
<p>Standard Security Life Insurance Company of New York 485 Madison Ave New York, NY 10022 (212) 355-4141 (800) 927-9800</p>	<p>Small Employer Groups</p>
<p>State Farm Mutual Auto 1 State Farm Plaza Bloomington, IL 61710-0001 (309)766-2311</p>	<p>Individual</p>
<p>Time Insurance Company PO Box 3050 Milwaukee, WI 53201-3050 (800)271-3011</p>	<p>Both</p>
<p>Transamerica Life Insurance Company 4333 Edgewood Road N E Cedar Rapids, IA 52499 (800)247-3615</p>	<p>Small Employer Groups</p>

Trustmark Insurance Company

400 Field Drive
Lake Forest, IL 60045-2581
(847)615-1500
(800)663-3663

Both

Trustmark Life Insurance Company

400 Field Drive
Lake Forest, IL 60045
(800)663-3663

Small Employer Groups

UNICARE Life & Health Insurance Company

4553 La Tienda Dr.
Thousand Oaks, CA 91362
(800)756-7798

Small Employer Groups

Union Security Insurance Company

Box 419052
Kansas City, MO 64141-6052
(800)733-7879

Small Employer Groups PO

United HealthCare Insurance Company

450 Columbus Boulevard
P O Box 150450
Hartford, CT 06115-0450
(860)702-5000

Small Employer Groups

United HealthCare of Utah

2795 E Cottonwood Parkway Ste 200
Salt Lake City, UT 84121
(801)942-6200
(800)824-9313

Small Employer Groups

Western Mutual Insurance

4393 S Riverboat Rd, Ste380
Taylorsville, UT 84157-2450
(801)263-8000

Small Employer Groups

Utah Insurance Department Licensed Directory

Company Name	State of Domicile	Home Address	City	State	Zip	Date Organized mm-dd-yyyy
21st Century Cas Co	CA	6301 Owensmouth Ave	Woodland Hills	CA	91367-2216	9/8/1987
21st Century Ins Co	CA	6301 Owensmouth Ave	Woodland Hills	CA	91367-2216	11/1/1967
5 Star Life Ins Co	LA	909 N Washington St	Alexandria	VA	22314-5510	5/24/1943
AAA Life Ins Co	MI	17900 N Laurel Park Dr	Livonia	MI	48152-3985	6/5/1969
Aca Fin Guar Corp	MD	140 Broadway Fl 47	New York	NY	10005-1106	6/25/1986
ACA Ins Co	AK	100 Van Ness Ave	San Francisco	CA	94102-5209	10/10/1997
Acacia Life Ins Co	DC	5900 O St	Lincoln	NE	68510-2234	3/3/1869
Acadia Ins Co	NH	PO Box 9010	Westbrook	ME	04098-5010	4/2/1992
Accendo Ins Co	UT	221 Charles Lindbergh Dr	Salt Lake City	UT	84116-2811	12/8/1955
Acceptance Ind Ins Co	NE	PO Box 10800	Raleigh	NC	27605-0800	9/19/1988
Accident Fund Ins Co of Amer	MI	PO Box 40790	Lansing	MI	48901-7990	11/10/1994
Accredited Surety & Cas Co Inc	FL	PO Box 140855	Orlando	FL	32814-0855	7/6/1971
Ace Amer Ins Co	PA	436 Walnut St	Philadelphia	PA	19106-3703	11/1/1945
Ace Fire Underwriters Ins Co	PA	436 Walnut St	Philadelphia	PA	19106-3703	1/24/1941
Ace Ind Ins Co	PA	436 Walnut St	Philadelphia	PA	19106-3703	5/27/1971
Ace Life Ins Co	CT	436 Walnut St	Philadelphia	PA	19106-3703	7/9/1965
Ace Prop & Cas Ins Co	PA	436 Walnut St	Philadelphia	PA	19106-3703	6/5/1819
ACIG Ins Co	IL	12222 Merit Dr Ste 1660	Dallas	TX	75251-3212	1/25/1985
Acstar Ins Co	IL	PO Box 2350	New Britain	CT	06050-2350	11/23/1970
Acuity A Mut Ins Co	WI	PO Box 58	Sheboygan	WI	53082-0058	8/11/1925
Admiral Ind Co	DE	1255 Caldwell Rd	Cherry Hill	NJ	08034-3220	4/6/1992
Admiral Life Ins Co of Amer	AZ	PO Box 33	Rome	GA	30162-0033	6/2/1958
Advanta Ins Co	AZ	PO Box 429	Spring House	PA	19477-0429	6/17/1986
Advanta Life Ins Co	AZ	PO Box 429	Spring House	PA	19477-0429	2/28/1972
Advantage Workers Comp Ins Co	IN	PO Box 571918	Salt Lake City	UT	84157-1918	9/4/1981
Aegis Security Ins Co	PA	PO Box 3153	Harrisburg	PA	17105-3153	5/25/1977
Aetna Hlth & Life Ins Co	CT	151 Farmington Ave	Hartford	CT	06156-0001	8/19/1971
Aetna Ins Co of CT	CT	151 Farmington Ave	Hartford	CT	06156-0001	1/3/1990
Aetna Life Ins Co	CT	151 Farmington Ave	Hartford	CT	06156-0001	6/14/1853
AF&L Ins Co	PA	165 Veterans Cir Ste 300	Warminster	PA	18974-3533	8/19/1987
Affiliated Fm Ins Co	RI	PO Box 7500	Johnston	RI	02919-0750	5/6/1949
Affirmative Ins Co	IL	PO Box 9030	Addison	TX	75001-9030	6/10/1983
AGL Life Assur Co	PA	610 W Germantown Pike St	Plymouth Meeting	PA	19462-1058	1/29/1960
Agri Gen Ins Co	IA	9200 Northpark Dr Ste 350	Johnston	IA	50131-3010	6/7/1983
AIG Advantage Ins Co	MN	1 Aig Ctr	Wilmington	DE	19803-1118	8/11/1987
AIG Ann Ins Co	TX	PO Box 3206	Houston	TX	77253-3206	6/9/1944
AIG Cas Co	PA	70 Pine St	New York	NY	10270-0002	5/17/1871
AIG Centennial Ins Co	PA	1 Aig Ctr	Wilmington	DE	19803-1118	7/7/1977

Utah Insurance Department Licensed Directory

Company Name	State of Domicile	Home Address	City	State	Zip	Date Organized mm-dd-yyyy
AIG Ind Ins Co	PA	1 Aig Ctr	Wilmington	DE	19803-1118	11/10/1980
AIG Life Ins Co	DE	PO Box 1591	Houston	TX	77251-1591	6/18/1962
AIG Natl Ins Co Inc	NY	13010 Morris Rd	Alpharetta	GA	30004-3873	12/12/1994
AIG Premier Ins Co	PA	1 Aig Ctr	Wilmington	DE	19803-1118	2/6/1866
AIG SunAmerica Life Assur Co	AZ	21650 Oxnard St Fl 6	Woodland Hills	CA	91367-4991	4/12/1965
AIU Ins Co	NY	70 Pine St	New York	NY	10270-0002	12/1/1913
Alamance Ins Co	IL	238 International Rd	Burlington	NC	27215-5129	11/30/1998
Alaska Natl Ins Co	AK	7001 Jewel Lake Rd	Anchorage	AK	99502-2825	4/30/1979
Alea North America Ins Co	NY	55 Capital Blvd	Rocky Hill	CT	06067-3927	6/30/1932
All Nation Ins Co	MN	29621 Northwestern Hwy	Southfield	MI	48034-1033	1/31/1961
Allegheny Cas Co	PA	PO Box 1116	Meadville	PA	16335-7116	4/15/1936
Allianz Global Risks US Ins Co	CA	PO Box 7780	Burbank	CA	91510-7780	9/16/1977
Allianz Life & Ann Co	MN	5701 Golden Hills Dr	Minneapolis	MN	55416-1297	1/25/1984
Allianz Life Ins Co Of N Amer	MN	777 San Marin Dr	Novato	CA	94998-0001	8/10/1979
Allied Prop & Cas Ins Co	IA	1 W Nationwide Blvd # 76	Columbus	OH	43215-2220	4/29/1983
Allied World Assur Co US Inc	DE	225 Franklin St	Boston	MA	02110-2804	3/25/1992
Allied World Natl Assur Co	NH	225 Franklin St	Boston	MA	02110-2804	9/12/1996
Allmerica Fin Alliance Ins Co	NH	440 Lincoln St	Worcester	MA	01653-0002	4/26/1995
Allmerica Fin Benefit Ins Co	MI	440 Lincoln St	Worcester	MA	01653-0002	12/28/2000
Allstate Assur Co	IL	3075 Sanders Rd Ste H1A	Northbrook	IL	60062-7119	6/28/1967
Allstate Fire & Cas Ins Co	IL	3075 Sanders Rd Ste H1A	Northbrook	IL	60062-7119	9/6/1972
Allstate Ind Co	IL	3075 Sanders Rd Ste H1A	Northbrook	IL	60062-7119	7/7/1960
Allstate Ins Co	IL	3075 Sanders Rd Ste H1A	Northbrook	IL	60062-7119	2/9/1931
Allstate Life Ins Co	IL	3075 Sanders Rd Ste H1A	Northbrook	IL	60062-7119	3/6/1957
ALLSTATE MOTOR CLUB	DE	1500 WEST SHURE DRIV	ARLINGTON HIEGHTS	IL	60004	12/2/1982
Allstate Prop & Cas Ins Co	IL	3075 Sanders Rd Ste H1A	Northbrook	IL	60062-7119	2/14/1985
Alpha Dental of UT Inc	UT	12898 Towne Center Dr	Cerritos	CA	90703-8546	4/22/1991
Alpha Prop & Cas Ins Co	WI	PO Box 223687	Dallas	TX	75222-3687	12/19/1979
Alta Hlth & Life Ins Co	IN	8515 E Orchard Rd	Greenwood Village	CO	80111-5002	5/2/1963
Altius Hlth Plans Inc	UT	10421 S Jordan Gtwy Ste 4	South Jordan	UT	84095-3918	7/1/1987
Ambac Assur Corp	WI	1 State Street Plz	New York	NY	10004-1561	2/25/1970
Amco Ins Co	IA	1 W Nationwide Blvd # 76	Columbus	OH	43215-2220	12/31/1958
American Agri Business Ins Co	TX	7101 82nd St	Lubbock	TX	79424-4703	5/20/1948
American Agricultural Ins Co	IN	1501 E Woodfield Rd Ste 3	Schaumburg	IL	60173-5422	5/18/1948
American Alt Ins Corp	DE	PO Box 5241	Princeton	NJ	08543-5241	4/26/1923
American Ambassador Cas Co	IL	175 Berkeley St	Boston	MA	02116-5066	7/11/1969
American Amicable Life Ins Co Of TX	TX	PO Box 2549	Waco	TX	76702-2549	9/22/1981
American Automobile Ins Co	MO	777 San Marin Dr	Novato	CA	94998-0001	12/14/1911

Utah Insurance Department Licensed Directory

Company Name	State of Domicile	Home Address	City	State	Zip	Date Organized mm-dd-yyyy
American Bankers Ins Co Of FL	FL	11222 Quail Roost Dr	Miami	FL	33157-6543	10/29/1947
American Bankers Life Assur Co Of FL	FL	11222 Quail Roost Dr	Miami	FL	33157-6543	2/6/1952
American Bonding Co	AZ	8300 North Hayden Road,	Scottsdale	AZ	85258-2481	7/16/1930
American Bus & Personal Ins Mut Inc	DE	307 N Michigan Ave	Chicago	IL	60601-5311	7/9/1981
American Capitol Ins Co	TX	PO Box 5147	Springfield	IL	62705-5147	4/28/1954
American Cas Co Of Reading PA	PA	333 S Wabash Ave	Chicago	IL	60604-4107	7/31/1902
American Centennial Ins Co	DE	3501 Silverside Rd	Wilmington	DE	19810-4910	3/25/1970
American Century Cas Co	TX	420 Lockhaven Dr	Houston	TX	77073-5726	12/20/1948
American Comm Mut Ins Co	MI	39201 7 Mile Rd	Livonia	MI	48152-1079	7/26/1947
American Commerce Ins Co	OH	211 Main St	Webster	MA	01570-2249	9/18/1946
American Compensation Ins Co	MN	8500 Normandale Lake Blv	Bloomington	MN	55437-3826	12/6/1991
American Concept Ins Co	RI	1275 Wampanoag Trl	Riverside	RI	02915-1217	8/1/1974
American Contractors Ind Co	CA	9841 Airport Blvd Fl 9	Los Angeles	CA	90045-5409	9/25/1990
American Economy Ins Co	IN	Safeco Plz	Seattle	WA	98185-0001	10/19/1959
American Empire Ins Co	OH	PO Box 5370	Cincinnati	OH	45201-5370	11/26/1979
American Equity Invest Life Ins Co	IA	PO Box 71216	Des Moines	IA	50325-0216	12/19/1980
American Equity Specialty Ins Co	CT	1 Tower Sq	Hartford	CT	06183-0001	1/29/1997
American Family Home Ins Co	FL	PO Box 5323	Cincinnati	OH	45201-5323	1/28/1965
American Family Life Assur Co of Col	NE	1932 Wynnton Rd	Columbus	GA	31999-0001	11/17/1955
American Family Life Ins Co	WI	6000 American Pkwy	Madison	WI	53783-0001	11/21/1957
American Family Mut Ins Co	WI	6000 American Pkwy	Madison	WI	53783-0001	5/18/1927
American Farmers & Ranchers Ins Co	ID	PO Box 24000	Oklahoma City	OK	73124-4000	11/13/1979
American Federation Ins Co	FL	PO Box 2450	Grand Rapids	MI	49501-2450	9/13/1983
American Fidelity Assur Co	OK	PO Box 25523	Oklahoma City	OK	73125-0523	11/30/1960
American Fidelity Life Ins Co	FL	4060 Barrancas Ave	Pensacola	FL	32507-3467	9/5/1956
American Fin Security Life	MO	10308 Metcalf Ave	Overland Park	KS	66212-1804	1/25/1957
American Fire & Cas Co	OH	175 Berkeley St	Boston	MA	02116-5066	1/1/1906
American Fraternal Union	MN	PO Box 59	Ely	MN	55731-0059	12/31/1900
American Fuji Fire & Marine Ins Co	IL	2 Logan Sq Ste 600	Philadelphia	PA	19103-2764	10/6/1981
American Gen Assur Co	IL	3600 Route 66	Neptune	NJ	07753-2605	11/21/1929
American Gen Life & Acc Ins Co	TN	458N American General Ct	Nashville	TN	37250-0001	2/28/1900
American Gen Life Ins Co	TX	PO Box 1591	Houston	TX	77251-1591	4/11/1960
American Gen Prop Ins Co	TN	458N American General Ct	Nashville	TN	37250-0001	9/23/1974
American Growers Ins Co	NE	Po Box 45231	Omaha	NE	68145-0231	4/1/1946
American Guar & Liab Ins	NY	1400 American Ln Fl I19	Schaumburg	IL	60196-5452	7/17/1939
American Guar Title Ins Co	OK	4040 N Tulsa Ave	Oklahoma City	OK	73112-2461	7/2/1979
American Hardware Mut Ins Co	OH	471 E Broad St	Columbus	OH	43215-3842	5/25/1899
American Heritage Life Ins Co	FL	1776 American Heritage Li	Jacksonville	FL	32224-6687	9/11/1956

Utah Insurance Department Licensed Directory

Company Name	State of Domicile	Home Address	City	State	Zip	Date Organized mm-dd-yyyy
American Hlth & Life Ins Co	TX	PO Box 2548	Fort Worth	TX	76113-2548	6/16/1954
American Hlthcare Ind Co	DE	1888 Century Park E Ste 80	Los Angeles	CA	90067-1737	10/3/1980
American Home Assur Co	NY	70 Pine St	New York	NY	10270-0002	2/7/1899
American Income Life Ins Co	IN	PO Box 2608	Waco	TX	76797-0001	7/16/1954
American Ins Co	OH	777 San Marin Dr	Novato	CA	94998-0001	2/20/1846
American Interstate Ins Co	LA	2301 Highway 190 W	Deridder	LA	70634-6004	12/21/1973
American Intl Ins Co	NY	1 Aig Ctr	Wilmington	DE	19803-1118	9/19/1985
American Intl Life Assur Co of NY	NY	PO Box 727	New York	NY	10268-0727	3/16/1962
American Intl Pacific Ins	CO	1 Aig Ctr	Wilmington	DE	19803-1118	11/27/1900
American Intl S Ins Co	PA	70 Pine St	New York	NY	10270-0002	9/26/1946
American Investors Life Ins Co	KS	PO Box 1555	Des Moines	IA	50306-1555	3/16/1965
American Liberty Ins Co	UT	3601 N University Ave Ste	Provo	UT	84604-6600	5/5/2004
American Manufacturers Mut Ins Co	IL	1 Kemper Dr	Long Grove	IL	60049-0001	3/29/1837
American Maturity Life Ins Co	CT	1 Hartford Plz	Hartford	CT	06155-0001	10/24/1972
American Medical & Life Ins Co	NY	8 W 38th St Rm 1002	New York	NY	10018-0148	12/17/1964
American Medical Security Life Ins C	WI	PO Box 19032	Green Bay	WI	54307-9032	12/10/1982
American Memorial Life Ins Co	SD	PO Box 2730	Rapid City	SD	57709-2730	3/18/1959
American Merchants Cas	OH	767 3rd Ave Fl 5	New York	NY	10017-9014	6/6/1986
American Mercury Ins Co	OK	PO Box 728847	Oklahoma City	OK	73172-8847	11/30/1962
American Mining Ins Co Inc	AL	PO Box 660847	Birmingham	AL	35266-0847	2/7/1984
American Modern Home Ins Co	OH	PO Box 5323	Cincinnati	OH	45201-5323	1/25/1965
American Modern Life Ins Co	OH	PO Box 5323	Cincinnati	OH	45201-5323	12/12/1956
American Modern Select Ins Co	OH	PO Box 5323	Cincinnati	OH	45201-5323	8/15/1980
American Motorists Ins Co	IL	1 Kemper Dr	Long Grove	IL	60049-0001	1/29/1926
American Natl Gen Ins Co	MO	American Natl Corporate C	Springfield	MO	65899-0001	12/30/1980
American Natl Ins Co	TX	1 Moody Plz	Galveston	TX	77550-7947	3/1/1905
American Natl Life Ins Co Of TX	TX	1 Moody Plz	Galveston	TX	77550-7947	12/2/1954
American Natl Prop & Cas Co	MO	American Natl Corporate C	Springfield	MO	65899-0001	10/1/1973
American Ntwrk Ins Co	PA	3440 Lehigh St	Allentown	PA	18103-7001	2/27/1961
American Pet Ins Co	NY	6505 216th St SW Bldg A	Mountlake Terrace	WA	98043-2089	12/7/2000
American Phoenix Life & Reassur Co	CT	PO Box 5056	Hartford	CT	06102-5056	6/24/1991
American Physicians Assur Corp	MI	1301 N Hagadorn Rd	East Lansing	MI	48823-2320	7/16/1975
American Pioneer Life Ins Co	FL	PO Box 958465	Lake Mary	FL	32795-8465	7/5/1961
American Professionals Ins Co	IN	275 Phillips Blvd	Trenton	NJ	08618-1426	10/27/1955
American Public Life Ins Co	OK	PO Box 925	Jackson	MS	39205-0925	11/28/1945
American Reliable Ins Co	AZ	8655 E Via De Ventura Ste	Scottsdale	AZ	85258-3312	7/17/1952
American Republic Corp Ins Co	NE	PO Box 3160	Omaha	NE	68103-0160	8/10/1962
American Republic Ins Co	IA	PO Box 1	Des Moines	IA	50334-0001	4/4/1929

Utah Insurance Department Licensed Directory

Company Name	State of Domicile	Home Address	City	State	Zip	Date Organized mm-dd-yyyy
American Road Ins Co	MI	1 American Rd # Md7600	Dearborn	MI	48126-2701	12/28/1959
American Safety Cas Ins Co	OK	100 Galleria Pkwy SE Ste 7	Atlanta	GA	30339-5947	6/8/1981
American Savings Life Ins Co	AZ	935 E Main St Ste 100	Mesa	AZ	85203-8849	4/6/1954
American Security Ins Co	DE	260 Interstate North Cir SE	Atlanta	GA	30339-2228	8/12/1938
American Sentinel Ins Co	PA	PO Box 61140	Harrisburg	PA	17106-1140	5/16/1956
American Serv Ins Co Inc	IL	150 NW Point Blvd	Elk Grove Village	IL	60007-1015	3/11/1983
American Skandia Life Assur Corp	CT	213 Washington St Fl 9	Newark	NJ	07102-2917	5/21/1969
American Southern Home Ins Co	FL	PO Box 5323	Cincinnati	OH	45201-5323	7/29/1982
American Southern Ins Co	KS	PO Box 723030	Atlanta	GA	31139-0030	12/14/1936
American Specialty Hlth Ins Co	IL	777 Front St	San Diego	CA	92101-6002	12/27/1972
American Standard Ins Co of WI	WI	6000 American Pkwy	Madison	WI	53783-0001	4/5/1961
American States Ins Co	IN	Safeco Plz	Seattle	WA	98185-0001	7/15/1929
American States Ins Co Of TX	TX	Safeco Plz	Seattle	WA	98185-0001	7/22/1955
American States Preferred Ins Co	IN	Safeco Plz	Seattle	WA	98185-0001	7/26/1979
American Summit Ins Co	TX	PO Box 2650	Waco	TX	76702-2650	12/15/1955
American Surety Co	IN	3905 Vincennes Rd Ste 200	Indianapolis	IN	46268-3039	3/9/1964
American Underwriters Life Ins Co	AZ	PO Box 9510	Wichita	KS	67277-0510	9/21/1977
American United Life Ins Co	IN	PO Box 368	Indianapolis	IN	46206-0368	12/17/2000
American Zurich Ins Co	IL	1400 American Ln Fl I19	Schaumburg	IL	60196-5452	8/19/1981
Americas Ins Co	LA	400 Poydras St Ste 1990	New Orleans	LA	70130-3226	3/14/1963
Americo Fin Life & Ann Ins Co	TX	PO Box 410288	Kansas City	MO	64141-0288	7/1/1946
Amerin Guar Corp	IL	1601 Market St	Philadelphia	PA	19103-2301	6/18/1974
Ameriprise Ins Co	WI	3500 Packerland Dr	DE Pere	WI	54115-9034	10/14/2005
Amerisure Mut Ins Co	MI	PO Box 2060	Farmington Hills	MI	48333-2060	9/12/1912
Ameritas Life Ins Corp	NE	PO Box 81889	Lincoln	NE	68501-1889	4/6/1887
Amex Assur Co	IL	PO Box 19020	Green Bay	WI	54307-9020	1/30/1973
Amguard Ins Co	PA	PO Box Ah	Wilkes Barre	PA	18703-0020	6/10/1982
Amica Life Ins Co	RI	PO Box 6008	Providence	RI	02940-6008	6/13/1968
Amica Mut Ins Co	RI	PO Box 6008	Providence	RI	02940-6008	3/1/1907
Annuity & Life Reassur Amer Inc	CT	1805 Monument Ave Ste 2	Richmond	VA	23220-7001	11/22/1963
Annuity Investors Life Ins Co	OH	PO Box 5423	Cincinnati	OH	45201-5423	11/13/1981
Anthem Ins Co Inc	IN	120 Monument Cir	Indianapolis	IN	46204-4906	5/22/1944
Anthem Life Ins Co	IN	PO Box 182361	Columbus	OH	43218-2361	6/7/1956
Arch Ins Co	MO	1 Liberty Plz Fl 53	New York	NY	10006-1404	12/15/1971
Arch Reins Co	NE	PO Box 1988	Morristown	NJ	07962-1988	7/20/1995
Argonaut Ins Co	IL	10101 Reunion Pl Ste 500	San Antonio	TX	78216-4156	5/21/1957
Argonaut Midwest Ins Co	IL	10101 Reunion Pl Ste 500	San Antonio	TX	78216-4156	3/19/1962
Armed Forces Ins Exch	KS	550 Eisenhower Rd	Leavenworth	KS	66048-1190	8/1/1982

Utah Insurance Department Licensed Directory

Company Name	State of Domicile	Home Address	City	State	Zip	Date Organized mm-dd-yyyy
Arrowood Ind Co	DE	PO Box 1000	Charlotte	NC	28201-1000	9/30/1910
Associated Ind Corp	CA	777 San Marin Dr	Novato	CA	94998-0001	12/21/1922
Assurance Co Of Amer	NY	1400 American Ln Fl 119	Schaumburg	IL	60196-5452	6/20/1945
Assured Guar Corp	MD	1325 Avenue Of The Ameri	New York	NY	10019-6026	10/25/1985
Assurity Life Ins Co	NE	PO Box 82533	Lincoln	NE	68501-2533	3/20/1964
Athena Assur Co	MN	385 Washington St	Saint Paul	MN	55102-1309	12/10/1982
Atlanta Intl Ins Co	NY	7230 McGinnis Ferry Rd St	Suwanee	GA	30024-1287	1/1/1929
Atlantic Ins Co	TX	1 Tower Sq	Hartford	CT	06183-0001	5/1/1929
Atlantic Mut Ins Co	NY	100 Wall St Fl 28	New York	NY	10005-3743	4/11/1842
Atlantic Specialty Ins Co	NY	1 Beacon Ln	Canton	MA	02021-1030	6/27/1986
Atradius Trade Credit Ins Co	MD	5026 Campbell Blvd Ste C	Baltimore	MD	21236-5979	1/14/1993
Attorneys Title Guaranty Fund Inc	CO	999 18th St Ste 1101	Denver	CO	80202-2411	10/11/1960
Aurora Natl Life Assur Co	CA	55 Hartland St	East Hartford	CT	06108-3214	4/27/1961
Austin Mut Ins Co	MN	PO Box 401	Minneapolis	MN	55440-0401	6/11/1896
Auto Owners Ins Co	MI	PO Box 30660	Lansing	MI	48909-8160	7/1/1916
Auto Owners Life Ins Co	MI	PO Box 30660	Lansing	MI	48909-8160	9/28/1965
Automobile Ins Co Of Hartford CT	CT	1 Tower Sq	Hartford	CT	06183-0001	6/25/1965
Autoone Ins Co	NY	1 Beacon Ln	Canton	MA	02021-1030	5/11/1988
Avemco Ins Co	MD	411 Aviation Way	Frederick	MD	21701-4784	3/14/1960
Aviva Life & Ann Co	IA	PO Box 1555	Des Moines	IA	50306-1555	2/18/1896
Aviva Life Ins Co	DE	PO Box 1555	Des Moines	IA	50306-1555	5/7/1958
AXA Art Ins Corp	NY	3 W 35th St	New York	NY	10001-2204	9/17/1986
AXA Corp Solutions Life Reins Co	DE	1290 Avenue Of The Ameri	New York	NY	10104-0101	5/20/1981
AXA Corp Solutions Reins Co	DE	17 State St	New York	NY	10004-1501	1/9/1978
AXA Equitable Life Ins Co	NY	1290 Avenue Of The Ameri	New York	NY	10104-0101	7/26/1859
AXA Ins Co	NY	17 State St	New York	NY	10004-1501	11/23/1990
AXA Life & Ann Co	CO	1290 Avenue Of The Ameri	New York	NY	10104-0101	1/18/1984
AXA Re Prop & Cas Ins Co	DE	17 State St	New York	NY	10004-1501	7/26/1971
Axis Ins Co	IL	11680 Great Oaks Way Ste	Alpharetta	GA	30022-2460	9/25/1979
AXIS Reins Co	NY	11680 Great Oaks Way Ste	Alpharetta	GA	30022-2460	7/25/1991
Balboa Ins Co	CA	PO Box 19702	Irvine	CA	92623-9702	2/6/1948
Balboa Life Ins Co	CA	PO Box 19702	Irvine	CA	92623-9702	8/6/1968
Baltimore Life Ins Co	MD	10075 Red Run Blvd	Owings Mills	MD	21117-4865	3/27/1882
Bancinsure Inc	OK	PO Box 26104	Oklahoma City	OK	73126-0104	3/7/1985
Bankers Fidelity Life Ins Co	GA	PO Box 105185	Atlanta	GA	30348-5185	6/13/1955
Bankers Ins Co	FL	PO Box 15707	St Petersburg	FL	33733-5707	5/11/1976
Bankers Life & Cas Co	IL	600 W Chicago Ave	Chicago	IL	60654-2822	4/6/1880
Bankers Life Ins Co	FL	PO Box 33001	St Petersburg	FL	33733-8001	4/24/1973

Utah Insurance Department Licensed Directory

Company Name	State of Domicile	Home Address	City	State	Zip	Date Organized mm-dd-yyyy
Bankers Life Ins Co Of Amer	TX	4925 McKinney Ave	Dallas	TX	75205-3423	6/25/1951
Bankers Reserve Life Ins Co Of WI	WI	7711 Carondelet Ave Ste 8	Saint Louis	MO	63105-3389	1/5/1961
Bankers Standard Fire & Marine Co	PA	436 Walnut St	Philadelphia	PA	19106-3703	10/29/1943
Bankers Standard Ins Co	PA	436 Walnut St	Philadelphia	PA	19106-3703	5/15/1962
Banner Life Ins Co	MD	1701 Research Blvd	Rockville	MD	20850-3131	9/21/1981
BCS Ins Co	OH	2 Mid America Plz Ste 200	Oakbrook Terrace	IL	60181-4712	12/5/1950
BCS Life Ins Co	IL	2 Mid America Plz Ste 200	Oakbrook Terrace	IL	60181-4712	9/22/1949
Bear River Mut Ins Co	UT	PO Box 571310	Murray	UT	84157-1310	8/21/1909
Beazley Ins Co Inc	CT	30 Batterson Park Rd	Farmington	CT	06032-2579	8/29/1978
Benchmark Ins Co	KS	775 Prairie Center Dr Ste 4	Eden Prairie	MN	55344-7322	5/5/1964
Beneficial Life Ins Co	UT	150 E Social Hall Ave	Salt Lake City	UT	84136-0001	5/10/1905
Benicorp Ins Co	IN	PO Box 68917	Indianapolis	IN	46268-0917	12/29/1980
Berkley Ins Co	DE	475 Steamboat Rd	Greenwich	CT	06830-7144	12/18/1975
Berkley Regional Ins Co	DE	11201 Douglas Ave	Urbandale	IA	50322-3707	12/17/1985
Berkshire Hathaway Life Ins Co NE	NE	3024 Harney St	Omaha	NE	68131-3535	5/14/1993
Berkshire Life Ins Co of Amer	MA	700 South St	Pittsfield	MA	01201-8212	5/11/2001
Best Life & Hlth Ins Co	TX	PO Box 19721	Irvine	CA	92623-9721	11/28/1962
Bituminous Cas Corp	IL	320 18th St	Rock Island	IL	61201-8716	7/23/1928
Bituminous Fire & Marine Ins Co	IL	320 18th St	Rock Island	IL	61201-8716	10/1/1942
Blue Shield of CA Life & Hlth Ins Co	CA	PO Box 7725	San Francisco	CA	94120-7725	5/18/1953
Bond Safeguard Ins Co	IL	10002 Shelbyville Rd Ste 1	Louisville	KY	40223-2979	6/15/1971
Boston Mut Life Ins Co	MA	120 Royall St	Canton	MA	02021-1028	8/18/1891
Bristol W Ins Co	OH	5701 Stirling Rd	Davie	FL	33314-7429	2/9/1968
Brokers Natl Life Assur Co	AR	PO Box 92529	Austin	TX	78709-2529	7/8/1964
Brotherhood Mut Ins Co	IN	PO Box 2227	Fort Wayne	IN	46801-2227	8/20/1935
California Cas & Fire Ins Co	CA	PO Box M	San Mateo	CA	94402-0080	7/16/1973
California Cas Gen Ins Co of OR	OR	10260 SW Greenburg Rd St	Portland	OR	97223-5500	9/26/1977
California Cas Ind Exch	CA	PO Box M	San Mateo	CA	94402-0080	1/1/1914
California Cas Ins Co	CA	PO Box M	San Mateo	CA	94402-0080	10/20/1967
California Ins Co	CA	PO Box 3646	Omaha	NE	68103-0646	2/1/1965
California State Auto Assn Inter Ins	CA	PO Box 429186	San Francisco	CA	94142-9186	6/20/1914
Cambridge Life Ins Co	MO	3200 Highland Ave	Downers Grove	IL	60515-1223	8/6/1973
Camden Fire Ins Assoc	NJ	1 Beacon Ln	Canton	MA	02021-1030	3/1/1841
Camico Mut Ins Co	CA	1235 Radio Rd	Redwood City	CA	94065-1217	3/4/1986
Canada Life Ins Co Of Amer	MI	8515 E Orchard Rd	Greenwood Village	CO	80111-5002	4/12/1988
Canal Ins Co	SC	PO Box 7	Greenville	SC	29602-0007	2/27/1939
Capital Markets Assur Corp	NY	113 King St	Armonk	NY	10504-1611	8/24/1938
Capitol Ind Corp	WI	PO Box 5900	Madison	WI	53705-0900	9/23/1959

Utah Insurance Department Licensed Directory

Company Name	State of Domicile	Home Address	City	State	Zip	Date Organized mm-dd-yyyy
Capitol Life Ins Co	TX	1605 Lbj Fwy Ste 710	Dallas	TX	75234-6099	7/1/1905
Cardif Life Ins Co	KS	PO Box 770250	Miami	FL	33177-0005	6/1/1964
Cardif Prop & Cas Ins Co	TX	PO Box 770250	Miami	FL	33177-0005	3/14/1961
Carolina Cas Ins Co	IA	PO Box 2575	Jacksonville	FL	32203-2575	4/18/1951
Casualty Underwriters Ins Co	UT	PO Box 9510	Wichita	KS	67277-0510	5/30/1986
Caterpillar Ins Co	MO	PO Box 340001	Nashville	TN	37203-0001	2/7/1963
Caterpillar Life Ins Co	MO	PO Box 340001	Nashville	TN	37203-0001	10/19/1979
Catlin Ins Co	TX	3340 Peachtree Rd NE Ste	Atlanta	GA	30326-1027	4/19/1913
Celtic Ins Co	IL	233 S Wacker Dr Ste 700	Chicago	IL	60606-6300	5/3/1949
Censtar Title Ins Co	TX	7777 Washington Ave S	Edina	MN	55439-2422	8/28/1928
Centennial Ins Co	NY	100 Wall St Fl 28	New York	NY	10005-3743	9/5/1941
Central Natl Ins Co Of Omaha	NE	11128 John Galt Blvd Ste 4	Omaha	NE	68137-6312	8/6/1946
Central Reserve Life Ins Co	OH	11200 Lakeline Blvd Ste 10	Austin	TX	78717-5964	7/2/1963
Central Security Life Ins Co	TX	PO Box 833879	Richardson	TX	75083-3879	2/19/1955
Central States H & L Co Of Omaha	NE	PO Box 34350	Omaha	NE	68134-0350	6/2/1932
Central States Ind Co Of Omaha	NE	PO Box 34888	Omaha	NE	68134-0888	5/20/1977
Central United Life Ins Co	AR	2727 Allen Parkway Worth	Houston	TX	77019	10/22/1962
Centre Ins Co	DE	1 Liberty Plz	New York	NY	10006-1404	10/31/1969
Centre Life Ins Co	MA	1 Liberty Plz	New York	NY	10006-1404	10/7/1926
Centurion Cas Co	IA	800 Walnut St	Des Moines	IA	50309-3605	2/9/1983
Centurion Life Ins Co	IA	800 Walnut St	Des Moines	IA	50309-3605	5/10/1956
Century Ind Co	PA	436 Walnut St	Philadelphia	PA	19106-3703	7/2/1963
Century Natl Ins Co	CA	PO Box 3999	North Hollywood	CA	91609-0599	6/23/1955
Century Reins Co	PA	436 Walnut St	Philadelphia	PA	19106-3703	10/11/1977
Charter Natl Life Ins Co	IL	3075 Sanders Rd Ste H1A	Northbrook	IL	60062-7119	12/7/1955
Charter Oak Fire Ins Co	CT	1 Tower Sq	Hartford	CT	06183-0001	4/29/1931
Cherokee Ins Co	MI	34200 Mound Rd	Sterling Heights	MI	48310-6613	7/26/1946
Chesapeake Life Ins Co	OK	9151 Boulevard 26	North Richland Hills	TX	76180-5605	4/20/1956
Chicago Ins Co	IL	33 W Monroe St	Chicago	IL	60603-5300	7/2/1956
Chicago Title Ins Co	NE	601 Riverside Ave	Jacksonville	FL	32204-2946	8/30/1961
Christian Fidelity Life Ins Co	TX	2721 N Central Ave	Phoenix	AZ	85004-1127	4/25/1935
Chubb Ind Ins Co	NY	15 Mountain View Rd	Warren	NJ	07059-6711	11/3/1922
Chubb Natl Ins Co	IN	15 Mountain View Rd	Warren	NJ	07059-6711	3/23/1993
Church Life Ins Corp	NY	445 5th Ave	New York	NY	10016-0109	6/24/1922
Church Mut Ins Co	WI	PO Box 357	Merrill	WI	54452-0357	3/4/1897
CICA Life Ins Co of Amer	CO	PO Box 149151	Austin	TX	78714-9151	2/14/1968
CIFG Assur N Amer Inc	NY	825 3rd Ave	New York	NY	10022-7519	3/5/2003
Cigna Hlthcare of UT Inc	UT	5295 S 320 W Ste 280	Salt Lake City	UT	84107-5375	1/30/1985

Utah Insurance Department Licensed Directory

Company Name	State of Domicile	Home Address	City	State	Zip	Date Organized mm-dd-yyyy
CIM Ins Corp	MI	500 W Fifth St	Winston Salem	NC	27152-0001	10/23/1998
Cincinnati Cas Co	OH	PO Box 145496	Cincinnati	OH	45250-5496	12/27/1972
Cincinnati Ins Co	OH	PO Box 145496	Cincinnati	OH	45250-5496	8/2/1950
Cincinnati Life Ins Co	OH	PO Box 145496	Cincinnati	OH	45250-5496	7/2/1987
Citation Ins Co	CA	875 Prospect St Ste 301	LA Jolla	CA	92037-4264	9/11/1981
Civil Serv Employees Ins Co	CA	50 California St Ste 2550	San Francisco	CA	94111-4734	11/25/1949
Clarendon Natl Ins Co	NJ	466 Lexington Ave	New York	NY	10017-3140	7/21/1941
Clearwater Ins Co	DE	300 First Stamford Pl	Stamford	CT	06902-6765	5/15/1974
Clearwater Select Ins Co	DE	300 First Stamford Pl	Stamford	CT	06902-6765	10/19/1993
CM Life Ins Co	CT	1295 State St	Springfield	MA	01111-0001	4/25/1980
CMG Mortgage Assur Co	WI	5910 Mineral Point Rd	Madison	WI	53705-4456	3/3/1969
CMG Mortgage Ins Co	WI	5910 Mineral Point Rd	Madison	WI	53705-4456	12/30/1980
Coface N Amer Ins Co	MA	50 Millstone Rd Bldg 100	East Windsor	NJ	08520-1415	10/7/1974
Cologne Reins Co Of Amer	CT	695 Main St	Stamford	CT	06901-2141	4/23/1975
Colonial Amer Cas & Surety Co	MD	1400 American Ln Fl I19	Schaumburg	IL	60196-5452	5/24/1977
Colonial Life & Accident Ins Co	SC	1200 Colonial Life Blvd W	Columbia	SC	29210-7670	4/18/1939
Colonial Penn Life Ins Co	PA	399 Market St	Philadelphia	PA	19181-0001	12/3/1957
Colonial Surety Co	PA	50 Chestnut Ridge Rd	Montvale	NJ	07645-1814	3/19/1930
Colony Specialty Ins Co	OH	PO Box 85122	Richmond	VA	23285-5122	12/20/1978
Colorado Bankers Life Ins Co	CO	5990 Greenwood Plaza Blv	Greenwood Village	CO	80111-4736	5/28/1974
Colorado Cas Ins Co	CO	175 Berkeley St	Boston	MA	02116-5066	4/24/1980
Colorado Western Ins Co	CO	PO Box 886	Wheat Ridge	CO	80034-0886	12/9/1985
Columbia Ins Co	NE	3024 Harney St	Omaha	NE	68131-3535	1/28/1970
Columbian Life Ins Co	IL	PO Box 1381	Binghamton	NY	13902-1381	3/18/1988
Columbian Mut Life Ins Co	NY	PO Box 1381	Binghamton	NY	13902-1381	11/1/1882
Columbian Natl Title Ins Co	KS	2921 SW Wanamaker Dr St	Topeka	KS	66614-5324	6/9/1978
Columbus Life Ins Co	OH	400 E 4th St	Cincinnati	OH	45202-3302	9/8/1986
Combined Ins Co Of Amer	IL	1000 Milwaukee Ave	Glenview	IL	60025-2423	10/11/1949
Commerce & Industry Ins Co	NY	70 Pine St	New York	NY	10270-0002	12/6/1957
Commercial Cas Ins Co	CA	1 Liberty Plz Fl 19	New York	NY	10006-1436	3/21/1986
Commercial Guar Cas Ins Co	IN	9020 Stony Point Pkwy Ste	Richmond	VA	23235-1986	12/18/1919
Commercial Loan Ins Corp	WI	3003 Oak Rd	Walnut Creek	CA	94597-4541	12/21/1966
Commercial Travelers Mut Ins Co	NY	70 Genesee St	Utica	NY	13502-3503	3/20/1883
Commonwealth Ann & Life Ins Co	MA	132 Turnpike Rd Ste 210	Southborough	MA	01772-2132	12/30/2002
Commonwealth Ins Co Of Amer	WA	PO Box 34069	Seattle	WA	98124-1069	10/1/1994
Commonwealth Land Title Ins Co	NE	5600 Cox Rd	Glen Allen	VA	23060-9266	3/31/1944
Companion Commercial Ins Co	SC	PO Box 100165	Columbia	SC	29202-3165	2/26/1997
Companion Life Ins Co	SC	PO Box 100102	Columbia	SC	29202-3102	6/29/1970

Utah Insurance Department Licensed Directory

Company Name	State of Domicile	Home Address	City	State	Zip	Date Organized mm-dd-yyyy
Companion Prop & Cas Ins Co	SC	PO Box 100165	Columbia	SC	29202-3165	2/13/1984
Compass Ins Co	NY	9277 Centre Pointe Dr Ste	West Chester	OH	45069-4822	3/6/1968
Compbenefits Ins Co	TX	100 Mansell Ct E Ste 400	Roswell	GA	30076-4859	5/13/1959
Compwest Ins Co	CA	301 Howard St Ste 1700	San Francisco	CA	94105-6613	4/28/2004
Congress Life Ins Co	AZ	PO Box 10055	Scottsdale	AZ	85271-0055	11/2/1965
Connecticut Gen Life Ins Co	CT	2 Liberty Pl	Philadelphia	PA	19192-2362	6/22/1865
Connie Lee Ins Co	WI	1 State Street Plz	New York	NY	10004-1561	1/11/1968
Conseco Hlth Ins Co	AZ	11825 N Pennsylvania St	Carmel	IN	46032-4555	10/6/1970
Conseco Ins Co	IL	11825 N Pennsylvania St	Carmel	IN	46032-4555	1/25/1951
Conseco Life Ins Co	IN	11825 N Pennsylvania St	Carmel	IN	46032-4555	1/30/1962
Conseco Senior Hlth Ins Co	PA	11825 N Pennsylvania St	Carmel	IN	46032-4555	7/5/1887
Constitution Ins Co	NY	7 Times Sq Fl 37	New York	NY	10036-6524	2/10/1992
Constitution Life Ins Co	TX	PO Box 958465	Lake Mary	FL	32795-8465	6/11/1929
Consumers Life Ins Co	OH	2060 E 9th St	Cleveland	OH	44115-1313	10/3/1955
Continental Amer Ins Co	SC	PO Box 427	Columbia	SC	29202-0427	11/25/1968
Continental Assur Co	IL	333 S Wabash Ave	Chicago	IL	60604-4107	4/26/1911
Continental Cas Co	IL	333 S Wabash Ave	Chicago	IL	60604-4107	11/29/1897
Continental Gen Ins Co	NE	11200 Lakeline Blvd Ste 10	Austin	TX	78717-5964	5/24/1961
Continental Heritage Ins Co	OH	6140 Parkland Blvd Ste 32	Mayfield Heights	OH	44124-6106	3/11/1980
Continental Ind Co	IA	PO Box 3646	Omaha	NE	68103-0646	12/9/1986
Continental Ins Co	PA	333 S Wabash Ave	Chicago	IL	60604-4107	1/7/1853
Continental Life Ins Co Brentwood	TN	PO Box 1188	Brentwood	TN	37024-1188	12/5/1983
Continental Western Ins Co	IA	PO Box 1594	Des Moines	IA	50306-1594	7/1/1907
Contractors Bonding & Ins Co	WA	PO Box 9271	Seattle	WA	98109-0271	9/24/1979
Cooperative Mut Ins Co	NE	3905 S 148th St Ste 100	Omaha	NE	68144-5530	6/13/1935
Copic Ins Co	CO	7351 E Lowry Blvd	Denver	CO	80230-6082	4/11/1984
Corporate Hlth Ins Co	PA	151 Farmington Ave	Hartford	CT	06156-0001	7/8/1938
Country Life Ins Co	IL	PO Box 2000	Bloomington	IL	61702-2000	11/24/1928
Courtesy Ins Co	FL	500 Jim Moran Blvd	Deerfield Beach	FL	33442-1723	12/21/1987
Coventry Hlth & Life Ins Co	DE	6705 Rockledge Dr Ste 900	Bethesda	MD	20817-7828	4/24/1968
Croatian Fraternal Union Of Amer	PA	100 Delaney Dr	Pittsburgh	PA	15235-5416	5/31/1897
Crum & Forster Ind Co	DE	305 Madison Ave	Morristown	NJ	07960-6117	12/2/1987
CSE Safeguard Ins Co	CA	50 California St Ste 2550	San Francisco	CA	94111-4734	4/20/1984
CSI Life Ins Co	NE	PO Box 34888	Omaha	NE	68134-0888	11/21/1973
Cumis Ins Society Inc	IA	PO Box 1084	Madison	WI	53701-1084	5/25/1960
Cuna Mut Ins Society	IA	PO Box 391	Madison	WI	53701-0391	5/20/1935
DaimlerChrysler Ins Co	MI	PO Box 9217	Farmington Hills	MI	48333-9217	12/29/1964
Dairyland Ins Co	WI	1800 North Point Dr	Stevens Point	WI	54481-1253	1/8/1953

Utah Insurance Department Licensed Directory

Company Name	State of Domicile	Home Address	City	State	Zip	Date Organized mm-dd-yyyy
Dallas Natl Ins Co	TX	PO Box 800499	Dallas	TX	75380-0499	12/22/1987
Darwin Natl Assur Co	DE	9 Farm Springs Rd	Farmington	CT	06032-2569	1/14/1972
Dealers Assur Co	OH	3518 Riverside Dr	Upper Arlington	OH	43221-1735	8/2/1935
Deerbrook Ins Co	IL	3075 Sanders Rd Ste H1A	Northbrook	IL	60062-7119	8/20/1979
Deerfield Ins Co	IL	10 Parkway N	Deerfield	IL	60015-2526	5/11/1911
Delaware Amer Life Ins Co	DE	PO Box 1591	Houston	TX	77251-1591	11/4/1964
Delos Ins Co	DE	120 W 45th St Fl 36	New York	NY	10036-4041	11/18/1977
Delta Dental Ins Co	DE	100 First St # MS 12R	San Francisco	CA	94105-2634	2/9/1970
Dentegra Ins Co	DE	100 First St # MS 12R	San Francisco	CA	94105-2634	7/27/1966
Dentists Benefits Ins Co	OR	601 SW 2nd Ave	Portland	OR	97204-3154	6/17/1985
Dentists Ins Co	CA	PO Box 1582	Sacramento	CA	95812-1582	11/1/1979
Depositors Ins Co	IA	1 W Nationwide Blvd # 76	Columbus	OH	43215-2220	8/24/1983
Deseret Mut Ins Co	UT	PO Box 45530	Salt Lake City	UT	84145-0530	12/31/1968
Developers Surety & Ind Co	IA	PO Box 19725	Irvine	CA	92623-9725	10/10/1936
Diamond State Ins Co	IN	3 Bala Plz Ste 300E	Bala Cynwyd	PA	19004-3406	2/20/1981
Direct Gen Life Ins Co	SC	1281 Murfreesboro Pike	Nashville	TN	37217-2423	11/17/1982
Direct Natl Ins Co	AR	1281 Murfreesboro Pike	Nashville	TN	37217-2423	10/31/2000
Discover Prop & Cas Ins Co	IL	385 Washington St	Saint Paul	MN	55102-1309	12/20/1978
Dixie Natl Life Ins Co	IN	10689 N Pennsylvania St	Indianapolis	IN	46280-1087	4/12/1965
Doctors Co An Interins Exch	CA	PO Box 2900	Napa	CA	94558-0900	4/15/1976
Dorinco Reins Co	MI	1320 Waldo Ave Ste 200	Midland	MI	48642-5898	3/8/1977
Eagle W Ins Co	CA	2300 Garden Rd	Monterey	CA	93940-5326	10/14/1960
Eastern Atlantic Ins Co	PA	5300 Derry St	Harrisburg	PA	17111-3576	8/12/1985
Eastguard Ins Co	PA	PO Box Ah	Wilkes Barre	PA	18703-0020	7/1/1827
Economy Fire & Cas Co	IL	PO Box 350	Warwick	RI	02887-0350	1/30/1935
Economy Preferred Ins Co	IL	PO Box 350	Warwick	RI	02887-0350	5/29/1979
Economy Premier Assur Co	IL	PO Box 350	Warwick	RI	02887-0350	12/15/1980
Educators Hlth Care	UT	852 Arrowhead Ln	Murray	UT	84107-5211	10/1/1979
Educators Hlth Plans Hlth Inc	UT	852 Arrowhead Ln	Murray	UT	84107-5211	11/9/2005
Educators Hlth Plans Life Accident &	UT	852 Arrowhead Ln	Murray	UT	84107-5211	11/9/2005
Educators Mut Ins Assoc	UT	852 Arrowhead Ln	Murray	UT	84107-5211	6/26/1935
Electric Ins Co	MA	PO Box 1029	Beverly	MA	01915-0729	4/21/1966
Elite Guar Ins Co Inc	UT	9065 S 1300 E	Sandy	UT	84094-3134	9/9/2005
EMC Natl Life Co	IA	PO Box 9202	Des Moines	IA	50306-9202	8/1/1962
Emc Prop & Cas Ins Co	IA	PO Box 712	Des Moines	IA	50306-0712	6/16/1953
Emcasco Ins Co	IA	PO Box 712	Des Moines	IA	50306-0712	12/9/1958
Empire Fire & Marine Ins Co	NE	1400 American Ln Fl I19	Schaumburg	IL	60196-5452	3/16/1954
Employees Life Co Mut	IL	916 Sherwood Dr	Lake Bluff	IL	60044-2212	3/15/1946

Utah Insurance Department Licensed Directory

Company Name	State of Domicile	Home Address	City	State	Zip	Date Organized mm-dd-yyyy
Employers Compensation Ins Co	CA	500 N Brand Blvd	Glendale	CA	91203-1923	5/16/2002
Employers Fire Ins Co	MA	1 Beacon Ln	Canton	MA	02021-1030	1/21/1921
Employers Ins of Wausau	WI	PO Box 8017	Wausau	WI	54402-8017	8/21/1911
Employers Mut Cas Co	IA	PO Box 712	Des Moines	IA	50306-0712	4/24/1911
Employers Reassur Corp	KS	PO Box 2981	Mission	KS	66201-1381	8/20/1986
Employers Reins Corp	MO	PO Box 2991	Overland Park	KS	66201-1391	3/13/1981
Encompass Ind Co	IL	3075 Sanders Rd Ste H1A	Northbrook	IL	60062-7119	1/25/1984
Encompass Ins Co Of Amer	IL	3075 Sanders Rd Ste H1A	Northbrook	IL	60062-7119	9/12/1994
Endurance Amer Ins Co	DE	767 3rd Ave Fl 5	New York	NY	10017-9014	3/21/1996
Endurance Reins Corp of Amer	NY	333 Westchester Ave	White Plains	NY	10604-2910	9/5/2002
Equitable Life & Cas Ins Co	UT	PO Box 2460	Salt Lake City	UT	84110-2460	6/6/1935
Equitrust Life Ins Co	IA	5400 University Ave	West Des Moines	IA	50266-5950	6/3/1966
Equity Ins Co	TX	4315 Lake Shore Dr Ste J	Waco	TX	76710-1970	1/1/1965
Essentia Ins Co	MO	1 Beacon Ln	Canton	MA	02021-1030	4/27/1979
Esurance Ins Co	WI	650 Davis St	San Francisco	CA	94111-1904	12/1/1933
Esurance Ins Co of NJ	WI	650 Davis St	San Francisco	CA	94111-1904	10/22/1919
Esurance Prop & Cas Ins Co	CA	650 Davis St	San Francisco	CA	94111-1904	10/22/1987
Euler Hermes Amer Credit Ind Co	MD	800 Red Brook Blvd	Owings Mills	MD	21117-5173	4/28/1893
Everest Natl Ins Co	DE	PO Box 830	Liberty Corner	NJ	07938-0830	11/12/1985
Everest Reins Co	DE	PO Box 830	Liberty Corner	NJ	07938-0830	6/13/1973
Evergreen Natl Ind Co	OH	6140 Parkland Blvd Ste 32	Mayfield Heights	OH	44124-6106	12/30/1939
Excess Share Ins Corp	OH	5656 Frantz Rd	Dublin	OH	43017-2552	8/17/1993
Executive Risk Ind Inc	DE	15 Mountain View Rd	Warren	NJ	07059-6711	9/23/1977
Explorer Ins Co	CA	PO Box 85563	San Diego	CA	92186-5563	12/8/1981
Express Scripts Ins Co	AZ	1 Express Way	Saint Louis	MO	63121-1824	2/23/1994
EZ Auto Ins Co	UT	PO Box 971000	Orem	UT	84097-1000	8/13/2004
Factory Mut Ins Co	RI	PO Box 7500	Johnston	RI	02919-0750	10/31/1835
Fairfield Ins Co	CT	PO Box 10350	Stamford	CT	06904-2350	7/31/1991
Fairmont Ins Co	CA	250 Commercial St Ste 500	Manchester	NH	03101-1143	4/10/1970
Fairmont Premier Ins Co	CA	250 Commercial St Ste 500	Manchester	NH	03101-1143	7/1/1941
Fairmont Specialty Ins Co	DE	250 Commercial St Ste 500	Manchester	NH	03101-1143	8/1/1923
Family Heritage Life Ins Co Of Amer	OH	PO Box 470608	Cleveland	OH	44147-0608	8/22/1989
Family Life Ins Co	TX	6500 River Place Blvd Bldg	Austin	TX	78730-1123	6/1/1949
Family Serv Life Ins Co	TX	7 Hanover Sq	New York	NY	10004-2616	5/5/1955
Farm Bureau Life Ins Co	IA	5400 University Ave	West Des Moines	IA	50266-5950	10/30/1944
Farm Bureau Mut Ins Co	IA	5400 University Ave	West Des Moines	IA	50266-5950	2/23/1939
Farmers Ins Exch	CA	PO Box 2478	Los Angeles	CA	90051-0478	3/28/1928
Farmers Mut Hail Ins Co Of IA	IA	6785 Westown Pkwy	West Des Moines	IA	50266-7727	3/4/1893

Utah Insurance Department Licensed Directory

Company Name	State of Domicile	Home Address	City	State	Zip	Date Organized mm-dd-yyyy
Farmers New World Life Ins Co	WA	3003 77th Ave SE	Mercer Island	WA	98040-2837	2/21/1910
Farmington Cas Co	CT	1 Tower Sq	Hartford	CT	06183-0001	8/24/1982
Farmland Mut Ins Co	IA	1 W Nationwide Blvd # 76	Columbus	OH	43215-2220	3/22/1909
Federal Ins Co	IN	15 Mountain View Rd	Warren	NJ	07059-6711	2/15/1901
Federal Life Ins Co	IL	3750 W Deerfield Rd	Riverwoods	IL	60015-3565	9/8/1899
Federated Life Ins Co	MN	121 E Park Sq	Owatonna	MN	55060-3046	12/9/1958
Federated Mut Ins Co	MN	121 E Park Sq	Owatonna	MN	55060-3046	8/1/1904
Federated Rural Electric Ins Exch	KS	PO Box 15147	Lenexa	KS	66285-5147	5/14/1957
Federated Serv Ins Co	MN	121 E Park Sq	Owatonna	MN	55060-3046	6/6/1972
FFG Ins Co	TX	200 E Randolph St	Chicago	IL	60601-6436	11/13/1990
Fidelity & Deposit Co Of MD	MD	1400 American Ln Fl I19	Schaumburg	IL	60196-5452	10/14/1980
Fidelity & Guar Ins Co	IA	385 Washington St	Saint Paul	MN	55102-1309	3/1/1977
Fidelity & Guar Ins Underwriters Inc	WI	385 Washington St	Saint Paul	MN	55102-1309	7/6/1951
Fidelity Investments Life Ins Co	UT	82 Devonshire St # V5A	Boston	MA	02109-3605	5/13/1981
Fidelity Life Assn A Legal Reserve L	IL	1211 W 22nd St Ste 209	Oak Brook	IL	60523-3213	2/24/1896
Fidelity Life Ins Co	PA	9151 Boulevard 26	North Richland Hills	TX	76180-5605	6/11/1981
Fidelity Natl Prop & Cas Ins Co	NY	601 Riverside Ave Bldg 5	Jacksonville	FL	32204-2901	6/7/1971
Fidelity Natl Title Ins Co	CA	601 Riverside Ave	Jacksonville	FL	32204-2946	10/6/1981
Fidelity Security Life Ins Co	MO	3130 Broadway St	Kansas City	MO	64111-2593	1/17/1969
Financial Assur Life Ins Co	TX	PO Box 410288	Kansas City	MO	64141-0288	1/5/1912
Financial Cas & Surety Inc	TX	3131 Eastside St Ste 600	Houston	TX	77098-1947	8/7/1989
Financial Guar Ins Co	NY	125 Park Ave	New York	NY	10017-5529	4/10/1972
Financial Ind Co	CA	PO Box 223687	Dallas	TX	75222-3687	12/19/1945
Financial Pacific Ins Co	CA	PO Box 292220	Sacramento	CA	95829-2220	7/22/1986
Financial Security Assur Inc	NY	31 W 52nd St	New York	NY	10019-6118	3/16/1984
Finial Ins Co	NJ	225 Franklin St	Boston	MA	02110-2804	8/18/1986
Finial Reins Co	CT	3024 Harney St	Omaha	NE	68131-3535	10/9/1990
Fire Ins Exch	CA	PO Box 2478	Los Angeles	CA	90051-0478	11/10/1942
Firemans Fund Ins Co	CA	777 San Marin Dr	Novato	CA	94998-0001	9/9/1864
Firemens Ins Co Of Washington DC	DE	PO Box 61038	Richmond	VA	23261-1038	3/3/1837
First Acceptance Ins Co Inc	TX	3322 W End Ave Ste 1000	Nashville	TN	37203-1031	7/12/1995
First Allmerica Fin Life Ins Co	MA	440 Lincoln St	Worcester	MA	01653-0002	3/16/1844
First Amer Prop & Cas Ins Co	CA	114 E 5th St	Santa Ana	CA	92701-4642	10/17/1977
First Amer Title Ins Co	CA	1 First American Way	Santa Ana	CA	92707-5913	9/24/1968
First Colonial Ins Co	FL	1776 American Heritage Li	Jacksonville	FL	32224-6687	2/17/1987
First Continental Life & Acc	UT	12946 Dairy Ashford Rd St	Sugar Land	TX	77478-3149	9/30/1976
First Fin Ins Co	IL	238 International Rd	Burlington	NC	27215-5129	4/29/1970
First Hlth Life & Hlth Ins Co	TX	3200 Highland Ave	Downers Grove	IL	60515-1223	12/29/1978

Utah Insurance Department Licensed Directory

Company Name	State of Domicile	Home Address	City	State	Zip	Date Organized mm-dd-yyyy
First Investors Life Ins Co	NY	PO Box 7836	Edison	NJ	08818-7836	8/3/1962
First Liberty Ins Corp	IA	175 Berkeley St	Boston	MA	02116-5066	6/16/1989
First Marine Ins Co	MO	PO Box 5323	Cincinnati	OH	45201-5323	5/12/1982
First Natl Ins Co Of Amer	WA	Safeco Plz	Seattle	WA	98185-0001	10/10/1928
First Penn Pacific Life Ins Co	IN	1300 S Clinton St	Fort Wayne	IN	46802-3506	6/19/1963
First Professionals Ins Co	FL	1000 Riverside Ave Ste 800	Jacksonville	FL	32204-4101	10/10/1985
Florists Mut Ins Co	IL	PO Box 428	Edwardsville	IL	62025-0428	6/1/1887
Folksamerica Reins Co	NY	1 Liberty Plz Fl 19	New York	NY	10006-1436	9/13/1979
Foremost Ins Co	MI	PO Box 2450	Grand Rapids	MI	49501-2450	6/12/1952
Foremost Prop & Cas Ins Co	MI	PO Box 2450	Grand Rapids	MI	49501-2450	4/27/1984
Forethought Life Assur Co	IN	300 N Meridian St Ste 180	Indianapolis	IN	46204-1762	11/22/1972
Forethought Life Ins Co	IN	300 N Meridian St Ste 180	Indianapolis	IN	46204-1762	2/14/1980
Fort Dearborn Life Ins Co	IL	1020 31st St	Downers Grove	IL	60515-5501	8/23/1966
Fortress Ins Co	IL	6133 N River Rd Ste 650	Rosemont	IL	60018-5173	5/22/1997
Founders Ins Co	IL	1645 E Birchwood Ave	Des Plaines	IL	60018-3003	8/25/1972
Frankenmuth Mut Ins Co	MI	1 Mutual Ave	Frankenmuth	MI	48787-0001	9/15/1921
Freedom Life Ins Co Of Amer	TX	801 Cherry St Unit 33	Fort Worth	TX	76102-6888	3/28/1956
Fremont Ind Co	CA	500 North Brand Boulevard	Glendale	CA	91203-3392	11/12/1920
Fremont Life Ins Co	CA	425 Market St Fl 23	San Francisco	CA	94105-2406	3/24/1954
Funeral Directors Life Ins Co	TX	PO Box 5649	Abilene	TX	79608-5649	2/27/1981
Garden State Life Ins Co	TX	1 Moody Plz	Galveston	TX	77550-7947	6/22/1956
Garrison Prop & Cas Ins Co	TX	9800 Fredericksburg Rd	San Antonio	TX	78288-0001	12/1/1900
Gateway Ins Co	MO	1401 S Brentwood Blvd Ste	Saint Louis	MO	63144-1416	5/21/1986
Geico Cas Co	MD	1 Geico Plz	Washington	DC	20076-0003	8/31/1982
Geico Gen Ins Co	MD	1 Geico Plz	Washington	DC	20076-0003	5/15/1934
Geico Ind Co	MD	1 Geico Plz	Washington	DC	20076-0003	3/22/1961
General Amer Life Ins Co	MO	18210 Crane Nest Dr Fl 3	Tampa	FL	33647-2748	6/24/1933
General Cas Co Of WI	WI	1 General Dr	Sun Prairie	WI	53596-0002	5/12/1925
General Fidelity Ins Co	SC	151 Meeting St Ste 301	Charleston	SC	29401-2238	3/17/1987
General Fidelity Life Ins Co	SC	151 Meeting St Ste 301	Charleston	SC	29401-2238	8/11/1980
General Ins Co Of Amer	WA	Safeco Plz	Seattle	WA	98185-0001	3/20/1923
General Re Life Corp	CT	695 East Main Street	Stamford	CT	06904-0300	6/1/1967
General Reins Corp	DE	PO Box 10350	Stamford	CT	06904-2350	10/1/1970
General Security Natl Ins Co	NY	199 Water St Ste 2100	New York	NY	10038-3526	5/15/1980
General Star Natl Ins Co	OH	PO Box 10360	Stamford	CT	06904-2360	9/10/1864
Generali Us Branch	NY	1 Liberty Plz	New York	NY	10006-1404	12/26/1831
Generali USA Life Reassur Co	MO	PO Box 419076	Kansas City	MO	64141-6076	7/13/1982
Genesis Ins Co	CT	PO Box 10352	Stamford	CT	06904-2352	4/6/1976

Utah Insurance Department Licensed Directory

Company Name	State of Domicile	Home Address	City	State	Zip	Date Organized mm-dd-yyyy
Genworth Financial Assur Corp	NC	6601 Six Forks Rd	Raleigh	NC	27615-6520	6/12/1992
Genworth Home Equity Ins Corp	NC	6601 Six Forks Rd	Raleigh	NC	27615-6520	8/26/1982
Genworth Life & Ann Ins Co	VA	6604 W Broad St	Richmond	VA	23230-1702	3/21/1871
Genworth Life Ins Co	DE	6604 W Broad St	Richmond	VA	23230-1702	9/28/1956
Genworth Mortgage Ins Corp	NC	6601 Six Forks Rd	Raleigh	NC	27615-6520	5/12/1980
Genworth Mortgage Ins Corp Of NC	NC	6601 Six Forks Rd	Raleigh	NC	27615-6520	2/20/1961
Genworth Residential Mortgage Ins Co	NC	6601 Six Forks Rd	Raleigh	NC	27615-6520	12/15/1972
Geovera Ins Co	CA	4820 Business Center Dr St	Fairfield	CA	94534-1900	3/24/1997
Gerber Life Ins Co	NY	1311 Mamaroneck Ave	White Plains	NY	10605-5221	12/22/1967
Gerling Amer Ins Co	NY	150 N Wacker Dr	Chicago	IL	60606-1611	3/4/1981
Germantown Ins Co	PA	212 S 4th St	Philadelphia	PA	19106-3704	1/2/1946
Germantown Mut Ins Co	WI	PO Box 1020	Germantown	WI	53022-8220	4/1/1854
Global Reins Corp Of Amer	NY	7 Times Sq Fl 37	New York	NY	10036-6524	8/7/1940
Global Reins Corp US Branch	NY	7 Times Sq Fl 37	New York	NY	10036-6524	4/23/1954
Globe Life & Accident Ins Co	NE	Globe Life Ctr	Oklahoma City	OK	73184-0001	11/29/1979
GMAC Direct Ins Co	MO	PO Box 3199	Winston Salem	NC	27102-3199	8/18/2000
GMAC Ins Co Online Inc	MO	PO Box 3199	Winston Salem	NC	27102-3199	4/6/2000
Golden Rule Ins Co	IN	7440 Woodland Dr	Indianapolis	IN	46278-1720	6/17/1959
Government Employees Ins Co	MD	1 Geico Plz	Washington	DC	20076-0003	11/30/1937
Government Personnel Mut Life Ins Co	TX	PO Box 659567	San Antonio	TX	78265-9567	5/15/1934
Granite State Ins Co	PA	70 Pine St	New York	NY	10270-0002	6/26/1874
Gray Ins Co	LA	PO Box 6202	Metairie	LA	70009-6202	11/18/1977
Great Amer Alliance Ins Co	OH	580 Walnut St	Cincinnati	OH	45202-3110	9/11/1945
Great Amer Assur Co	OH	580 Walnut St	Cincinnati	OH	45202-3110	3/23/1905
Great Amer Ins Co	OH	580 Walnut St	Cincinnati	OH	45202-3110	3/7/1872
Great Amer Ins Co of NY	NY	580 Walnut St	Cincinnati	OH	45202-3110	8/22/1947
Great Amer Life Assur Co	OH	PO Box 26580	Austin	TX	78755-0580	8/10/1967
Great Amer Life Ins Co	OH	PO Box 5420	Cincinnati	OH	45201-5420	12/29/1961
Great Amer Security Ins Co	OH	580 Walnut St	Cincinnati	OH	45202-3110	7/1/1987
Great Amer Spirit Ins Co	IN	580 Walnut St	Cincinnati	OH	45202-3110	4/5/1988
Great Divide Ins Co	ND	7233 E Butherus Dr	Scottsdale	AZ	85260-2410	4/29/1986
Great Northern Ins Co	IN	15 Mountain View Rd	Warren	NJ	07059-6711	6/26/1952
Great Northwest Ins Co	IN	400 Robert St N Ste 1100	Saint Paul	MN	55101-2035	9/15/1986
Great Republic Life Ins Co	WA	1900 W Nickerson St Ste 2	Seattle	WA	98119-1639	7/14/1965
Great Southern Life Ins Co	TX	PO Box 410288	Kansas City	MO	64141-0288	3/1/1909
Great W Life & Ann Ins Co	CO	8515 E Orchard Rd	Greenwood Village	CO	80111-5002	3/28/1907
Great West Cas Co	NE	PO Box 277	South Sioux City	NE	68776-0277	3/22/1956
Great Western Ins Co	UT	PO Box 3428	Ogden	UT	84409-1428	4/23/1983

Utah Insurance Department Licensed Directory

Company Name	State of Domicile	Home Address	City	State	Zip	Date Organized mm-dd-yyyy
Greater NY Mut Ins Co	NY	200 Madison Ave	New York	NY	10016-3903	8/29/1927
Greenwich Ins Co	DE	70 Seaview Ave Ste 7	Stamford	CT	06902-6040	2/18/1946
Guarantee Co Of N Amer USA	MI	25800 Northwestern Hwy S	Southfield	MI	48075-8410	1/23/1990
Guarantee Trust Life Ins Co	IL	1275 Milwaukee Ave	Glenview	IL	60025-2463	5/16/1936
Guaranty Income Life Ins Co	LA	PO Box 2231	Baton Rouge	LA	70821-2231	1/19/1926
Guardian Ins & Ann Co Inc	DE	7 Hanover Sq	New York	NY	10004-2616	3/2/1970
Guardian Life Ins Co Of Amer	NY	7 Hanover Sq	New York	NY	10004-2616	4/10/1860
Guardian Title Ins Co	OH	4600 Rockside Rd Ste 104	Independence	OH	44131-2132	4/7/1978
Guideone Amer Ins Co	IA	1111 Ashworth Rd	West Des Moines	IA	50265-3544	4/8/1983
Guideone Elite Ins Co	IA	1111 Ashworth Rd	West Des Moines	IA	50265-3544	7/19/1983
Guideone Mut Ins Co	IA	1111 Ashworth Rd	West Des Moines	IA	50265-3544	12/26/1946
Guideone Specialty Mut Ins Co	IA	1111 Ashworth Rd	West Des Moines	IA	50265-3544	7/10/1948
Hannover Life Reassur Co of Amer	FL	800 N Magnolia Ave Ste 14	Orlando	FL	32803-3248	6/16/1988
Hanover Ins Co	NH	440 Lincoln St	Worcester	MA	01653-0002	10/5/1972
Harbor Point Reins US Inc	CT	4 Essex Ave	Bernardsville	NJ	07924-2265	4/21/1997
Harco Natl Ins Co	IL	702 Oberlin Rd	Raleigh	NC	27605-1102	11/17/1954
Harleysville Ins Co	PA	355 Maple Ave	Harleysville	PA	19438-2222	6/9/1930
Harleysville Life Ins Co	PA	355 Maple Ave	Harleysville	PA	19438-2222	11/29/1960
Harleysville Mut Ins Co	PA	355 Maple Ave	Harleysville	PA	19438-2222	10/9/1917
Hartford Accident & Ind Co	CT	1 Hartford Plz	Hartford	CT	06155-0001	8/12/1913
Hartford Cas Ins Co	IN	1 Hartford Plz	Hartford	CT	06155-0001	3/5/1987
Hartford Fire In Co	CT	1 Hartford Plz	Hartford	CT	06155-0001	5/10/1810
Hartford Ins Co Of The Midwest	IN	1 Hartford Plz	Hartford	CT	06155-0001	9/11/1979
Hartford Intl Life Reassur Corp	CT	1 Hartford Plz	Hartford	CT	06155-0001	7/6/1987
Hartford Life & Accident Ins Co	CT	1 Hartford Plz	Hartford	CT	06155-0001	2/14/1967
Hartford Life & Ann Ins Co	CT	1 Hartford Plz	Hartford	CT	06155-0001	1/9/1956
Hartford Life Ins Co	CT	1 Hartford Plz	Hartford	CT	06155-0001	2/16/1978
Hartford Steam Boil Inspec & Ins Co	CT	PO Box 5024	Hartford	CT	06102-5024	6/30/1866
Hartford Steam Boil Inspec Ins Co CT	CT	PO Box 299	Hartford	CT	06141-0299	7/22/1988
Hartford Underwriters Ins Co	CT	1 Hartford Plz	Hartford	CT	06155-0001	12/23/1987
HCC Ins Co	IN	13403 Northwest Fwy	Houston	TX	77040-6006	2/8/1979
HCC Life Ins Co	IN	225 Townpark Dr NW Ste	Kennesaw	GA	30144-5885	12/3/1980
HCSC Ins Serv Co	IL	300 E Randolph St	Chicago	IL	60601-5014	2/6/1958
Health Care Ind Inc	CO	PO Box 555	Nashville	TN	37202-0555	8/5/1976
Health Care Serv Corp A Mut Legal Re	IL	300 E Randolph St	Chicago	IL	60601-5014	10/1/1936
Health Net Life Ins Co	CA	21281 Burbank Blvd # B3	Woodland Hills	CA	91367-6607	11/20/1986
Healthwise	UT	PO Box 1271	Portland	OR	97207-1271	8/10/1982
Healthy Alliance Life Ins Co	MO	6775 W Washington St	Milwaukee	WI	53214-5644	4/19/1971

Utah Insurance Department Licensed Directory

Company Name	State of Domicile	Home Address	City	State	Zip	Date Organized mm-dd-yyyy
Heritage Cas Ins Co	IL	200 N Martingale Rd	Schaumburg	IL	60173-2040	6/4/1974
Heritage Ind Co	CA	7125 W Jefferson Ave Ste 2	Lakewood	CO	80235-2305	1/25/1979
Heritage Life Ins Co	AZ	500 Virginia Dr	Fort Washington	PA	19034-2707	7/26/1957
Highlands Ins Co	TX	10200 Richmond Ave, Ste.	Trenton	NJ	08618-1426	12/9/1957
Highmark Cas Ins Co	PA	PO Box 535061	Pittsburgh	PA	15253-5061	6/22/1977
Hiscox Ins Co Inc	IL	PO Box 520	Geneva	IL	60134-0520	11/26/1952
HM Hlth Ins Co	PA	120 5th Ave Ste 924	Pittsburgh	PA	15222-3001	12/8/1954
HM Llife Ins Co	PA	PO Box 535061	Pittsburgh	PA	15253-5061	5/11/1981
Home Ins Co	NH	56 Old Suncook Road	Concord	NH	03301	3/15/1973
Home Owners Ins Co	MI	PO Box 30660	Lansing	MI	48909-8160	5/8/1863
Homeshield Ins Co	OK	PO Box 18223	Oklahoma City	OK	73154-0223	4/28/1982
Homesite Ind Co	KS	99 Bedford St	Boston	MA	02111-2217	7/23/1948
Homesite Ins Co	CT	99 Bedford St	Boston	MA	02111-2217	4/3/1985
Homesteaders Life Co	IA	PO Box 1756	Des Moines	IA	50306-1756	1/5/1906
Horace Mann Ins Co	IL	1 Horace Mann Plz	Springfield	IL	62715-0001	9/23/1963
Horace Mann Life Ins Co	IL	1 Horace Mann Plz	Springfield	IL	62715-0001	8/9/1949
Horace Mann Prop & Cas Ins Co	CA	1 Horace Mann Plz	Springfield	IL	62715-0001	3/25/1965
Household Life Ins Co	MI	200 Somerset Corporate Bl	Bridgewater	NJ	08807-2862	12/18/1980
Housing Authority Prop A Mut Co	VT	PO Box 189	Cheshire	CT	06410-0189	3/20/1987
Houston Gen Ins Co	TX	1 Beacon Ln	Canton	MA	02021-1030	12/15/1980
HSBC Ins Co of DE	DE	200 Somerset Corporate Bl	Bridgewater	NJ	08807-2862	6/23/1965
Hudson Ins Co	DE	17 State St Fl 29	New York	NY	10004-1501	1/16/1918
Humana Ins Co	WI	PO Box 740036	Louisville	KY	40201-7436	12/18/1968
Humana Medical Plan of UT Inc	UT	PO Box 740036	Louisville	KY	40201-7436	2/7/2007
Humanadental Ins Co	WI	PO Box 740036	Louisville	KY	40201-7436	1/1/1908
I Builder Ins Corp	UT	978 Woodoak Ln	Salt Lake City	UT	84117-7265	1/31/2006
ICM Ins Co	NY	100 Commons Way Ste 210	Holmdel	NJ	07733-2936	5/1/1981
Idealife Ins Co	CT	PO Box 300	Stamford	CT	06904-0300	6/1/1981
IGF Ins Co	IN	4720 KINGSWAY DRIVE	INDIANAPOLIS	IN	46205	4/24/1972
Illinois Mut Life Ins Co	IL	300 SW Adams St	Peoria	IL	61634-0001	7/9/1912
Illinois Natl Ins Co	IL	70 Pine St	New York	NY	10270-0002	10/5/1933
Imerica Life & Hlth Ins Co	AR	304 Inverness Way S Ste 35	Englewood	CO	80112-5813	7/20/1925
Imperial Cas & Ind Co	OK	8000 Warren Pkwy Ste 300	Frisco	TX	75034-2271	12/7/1954
Indemnity Co Of CA	CA	PO Box 19725	Irvine	CA	92623-9725	10/5/1967
Indemnity Ins Co Of North Amer	PA	436 Walnut St	Philadelphia	PA	19106-3703	9/26/1977
Indemnity Natl Ins Co	MS	4800 Old Kingston Pike	Knoxville	TN	37919-6478	12/2/1993
Independence Amer Ins Co	DE	485 Madison Ave Fl 14	New York	NY	10022-5819	2/26/1973
Independence Life & Ann Co	RI	1 Sun Life Park	Wellesley Hills	MA	02481-5615	10/11/1945

Utah Insurance Department Licensed Directory

Company Name	State of Domicile	Home Address	City	State	Zip	Date Organized mm-dd-yyyy
Independent Order Of Foresters Us Br	NY	789 Don Mills Road	Toronto	ON	M3C 1T9	7/23/1881
Indiana Lumbermens Mut Ins Co	IN	3600 Woodview Trce	Indianapolis	IN	46268-3167	4/1/1897
Indianapolis Life Ins Co	IN	PO Box 1555	Des Moines	IA	50306-1555	7/10/1905
Individual Assur Co Life Hlth & Acc	MO	2400 W 75th St	Prairie Village	KS	66208-3510	10/18/1973
Industrial Alliance Pacific Ins & Fi	WA	PO Box 8118	Blaine	WA	98231-8118	4/29/1967
Infinity Auto Ins Co	OH	PO Box 830189	Birmingham	AL	35283-0189	3/20/1963
Infinity Cas Ins Co	OH	PO Box 830189	Birmingham	AL	35283-0189	6/13/1972
Infinity Ins Co	IN	PO Box 830189	Birmingham	AL	35283-0189	8/28/1978
Infinity Premier Ins Co	IN	PO Box 830189	Birmingham	AL	35283-0189	11/30/1989
Infinity Safeguard Ins Co	OH	PO Box 830189	Birmingham	AL	35283-0189	12/28/1966
Infinity Security Ins Co	IN	PO Box 830189	Birmingham	AL	35283-0189	11/5/1987
Infinity Select Ins Co	IN	PO Box 830189	Birmingham	AL	35283-0189	6/11/1991
Infinity Specialty Ins Co	OH	PO Box 830189	Birmingham	AL	35283-0189	2/6/1974
Infinity Standard Ins Co	IN	PO Box 830189	Birmingham	AL	35283-0189	11/5/1987
Ing Life Ins & Ann Co	CT	5780 Powers Ferry Rd NW	Atlanta	GA	30327-4347	1/13/1976
ING USA Ann & Llife Ins Co	IA	5780 Powers Ferry Rd NW	Atlanta	GA	30327-4347	1/2/1973
Instil Hlth Ins Co	SC	PO Box 100294	Columbia	SC	29202-3294	8/23/2004
Insura Prop & Cas Ins Co	IL	PO Box 9030	Addison	TX	75001-9030	10/7/1980
Insurance Co of N Amer	PA	436 Walnut St	Philadelphia	PA	19106-3703	4/14/1794
Insurance Co Of The State Of PA	PA	70 Pine St	New York	NY	10270-0002	4/18/1794
Insurance Co Of The West	CA	PO Box 85563	San Diego	CA	92186-5563	3/1/1972
Insurance Corp Of NY	NY	1499 Post Rd Ste 2	Fairfield	CT	06824-5940	5/29/1968
Integon Ind Corp	NC	PO Box 3199	Winston Salem	NC	27102-3199	12/16/1946
Integon Natl Ins Co	NC	PO Box 3199	Winston Salem	NC	27102-3199	12/16/1987
Integrity Life Ins Co	OH	400 Broadway St	Cincinnati	OH	45202-3312	5/3/1966
International Fidelity Ins Co	NJ	1 Newark Ctr	Newark	NJ	07102-5235	12/27/1904
Interstate Ind Co	IL	33 W Monroe St	Chicago	IL	60603-5300	10/31/1961
Intramercia Life Ins Co	NY	100 Motor Pkwy Ste 132	Hauppauge	NY	11788-5156	3/23/1965
Intrepid Ins Co	MI	36455 Corporate Dr	Farmington Hills	MI	48331-3552	8/19/1997
Investors Guar Life Ins Co	CA	475 Steamboat Rd	Greenwich	CT	06830-7144	11/19/1962
Investors Heritage Life Ins Co	KY	PO Box 717	Frankfort	KY	40602-0717	8/31/1960
Investors Ins Corp	DE	PO Box 56050	Jacksonville	FL	32241-6050	6/22/1987
Investors Life Ins Co N Amer	TX	6500 River Place Blvd Bldg	Austin	TX	78730-1123	6/18/1963
Investors Title Ins Co	NC	PO Box 2687	Chapel Hill	NC	27515-2687	1/28/1972
Ironshore Ind Inc	MN	55 Broadway Fl 12	New York	NY	10006-3749	8/1/1919
Jackson Natl Life Ins Co	MI	1 Corporate Way	Lansing	MI	48951-0001	6/19/1961
Jefferson Ins Co	NY	2805 N Parham Rd	Richmond	VA	23294-4401	3/15/1950
Jefferson Natl Life Ins Co	TX	9920 Corporate Campus Dr	Louisville	KY	40223-4051	2/8/1937

Utah Insurance Department Licensed Directory

Company Name	State of Domicile	Home Address	City	State	Zip	Date Organized mm-dd-yyyy
Jewelers Mut Ins Co	WI	PO Box 468	Neenah	WI	54957-0468	3/12/1913
JMIC Life Ins Co	FL	500 Jim Moran Blvd	Deerfield Beach	FL	33442-1723	4/16/1979
John Alden Life Ins Co	WI	PO Box 3050	Milwaukee	WI	53201-3050	5/17/1973
John Hancock Life Ins Co	MA	PO Box 111	Boston	MA	02117-0111	4/21/1862
John Hancock Life Ins Co (USA)	MI	PO Box 111	Boston	MA	02117-0111	8/20/1955
John Hancock Variable Life Ins Co	MA	PO Box 717	Boston	MA	02117-0717	2/22/1979
Kanawha Ins Co	SC	PO Box 740036	Louisville	KY	40201-7436	5/22/1958
Kansas Bankers Surety Co	KS	PO Box 1654	Topeka	KS	66601-1654	5/4/1909
Kansas City Life Ins Co	MO	PO Box 219139	Kansas City	MO	64121-9139	5/1/1895
Kemper Cas Ins Co	IL	1 Kemper Dr	Long Grove	IL	60049-0001	11/17/1970
Kemper Investors Life Ins Co	IL	15375 SE 30th Pl Ste 310	Bellevue	WA	98007-6500	1/6/1947
Key Life Ins Co	IN	PO Box 1646	Indianapolis	IN	46206-1646	9/13/1976
Knights Of Columbus	CT	PO Box 1670	New Haven	CT	06507-0901	3/29/1882
Lafayette Life Ins Co	IN	PO Box 7007	Lafayette	IN	47903-7007	12/26/1905
Lancer Ins Co	IL	370 W Park Ave	Long Beach	NY	11561-3213	4/27/1945
Landcar Cas Co	UT	9350 S 150 E Ste 1000	Sandy	UT	84070-2721	10/3/1989
Landcar Life Ins Co	UT	9350 S 150 E Ste 1000	Sandy	UT	84070-2721	9/10/1980
Laurier Ind Co	WI	111 W Michigan St	Milwaukee	WI	53203-2903	10/21/1988
Lawyers Title Ins Corp	NE	5600 Cox Rd	Glen Allen	VA	23060-9266	4/9/1925
Legion Ins Co	PA	One Logan Square, Suite 1	Philadelphia	PA	19103	7/23/1925
Lexington Natl Ins Corp	MD	200 E Lexington St Ste 501	Baltimore	MD	21202-3599	10/23/1989
Lexon Ins Co	TX	10002 Shelbyville Rd Ste 1	Louisville	KY	40223-2979	3/16/1984
Liberty Bankers Life Ins Co	OK	PO Box 5147	Springfield	IL	62705-5147	11/14/1957
Liberty First RRG Ins Co	UT	5679 S Redwood Rd Unit 2	Salt Lake City	UT	84123-5464	5/26/2006
Liberty Ins Corp	IL	175 Berkeley St	Boston	MA	02116-5066	10/21/1988
Liberty Ins Underwriters Inc	NY	55 Water St Fl 18	New York	NY	10041-0034	3/8/1811
Liberty Life Assur Co Of Boston	MA	100 Liberty Way	Dover	NH	03820-4597	9/17/1963
Liberty Life Ins Co	SC	PO Box 1389	Greenville	SC	29602-1389	6/28/1909
Liberty Mut Fire Ins Co	WI	175 Berkeley St	Boston	MA	02116-5066	10/31/1908
Liberty Mut Ins Co	MA	175 Berkeley St	Boston	MA	02116-5066	1/1/1912
Liberty Natl Life Ins Co	AL	PO Box 2612	Birmingham	AL	35202-2612	7/1/1929
Liberty Northwest Ins Corp	OR	175 Berkeley St	Boston	MA	02116-5066	1/21/1983
Liberty Personal Ins Co	MI	175 Berkeley St	Boston	MA	02116-5066	12/1/1960
Life & Hlth Ins Co of Amer	PA	220 W GERMANTOWN P	PLYMOUTH MEETING	PA	19462-4000	7/14/1902
Life Ins Co Of N Amer	PA	2 Liberty Pl	Philadelphia	PA	19192-2362	9/21/1956
Life Ins Co Of The Southwest	TX	PO Box 569080	Dallas	TX	75356-9080	3/7/1955
Life Investors Ins Co Of Amer	IA	4333 Edgewood Rd NE	Cedar Rapids	IA	52499-0001	9/26/1930
Life Of The South Ins Co	GA	PO Box 44130	Jacksonville	FL	32231-4130	9/22/1981

Utah Insurance Department Licensed Directory

Company Name	State of Domicile	Home Address	City	State	Zip	Date Organized mm-dd-yyyy
LifeSecure Ins Co	MI	10559 Citation Dr Ste 300	Brighton	MI	48116-8399	6/11/1954
Lifewise Assur Co	WA	7001 220th St SW	Mountlake Terrace	WA	98043-2160	9/11/1981
Lincoln Benefit Life Co	NE	3075 Sanders Rd Ste H1A	Northbrook	IL	60062-7119	10/18/1938
Lincoln Gen Ins Co	PA	PO Box 3709	York	PA	17402-0136	3/17/1977
Lincoln Heritage Life Ins Co	IL	4343 E Camelback Rd	Phoenix	AZ	85018-2700	8/15/1963
Lincoln Life & Ann Co of NY	NY	100 Madison St Ste 1860	Syracuse	NY	13202-2799	10/27/1897
Lincoln Memorial Life Ins Co	TX	PO Box 160050	Austin	TX	78716-0050	9/25/1936
Lincoln Mut Life & Cas Ins Co	ND	PO Box 1918	Fargo	ND	58107-1918	9/13/1935
Lincoln Natl Life Ins Co	IN	1300 S Clinton St	Fort Wayne	IN	46802-3506	6/12/1905
LM Gen Ins Co	DE	175 Berkeley St	Boston	MA	02116-5066	11/17/1978
LM Ins Corp	IA	175 Berkeley St	Boston	MA	02116-5066	6/16/1989
LM Personal Ins Co	DE	175 Berkeley St	Boston	MA	02116-5066	11/17/1978
LM Prop & Cas Ins Co	IN	175 Berkeley St	Boston	MA	02116-5066	1/2/1975
London Life Reins Co	PA	PO Box 1120	Blue Bell	PA	19422-0319	3/26/1969
London Pacific Life & Ann Co	NC	3101 Poplarwood Court, Su	Raleigh	NC	27604	10/14/1927
Loyal Amer Life Ins Co	OH	PO Box 26580	Austin	TX	78755-0580	5/18/1955
Lumbermens Mut Cas Co	IL	1 Kemper Dr	Long Grove	IL	60049-0001	11/18/1912
Lumbermens Underwriting Alliance	MO	1905 NW Corporate Blvd	Boca Raton	FL	33431-7315	1/10/1905
Lyndon Prop Ins Co	MO	14755 N Outer 40 Ste 400	Chesterfield	MO	63017-6050	5/30/1978
Lyndon Southern Ins Co	LA	PO Box 44130	Jacksonville	FL	32231-4130	9/16/1996
Madison Natl Life Ins Co Inc	WI	PO Box 5008	Madison	WI	53705-0008	10/17/1961
Magellan Life Ins Co	DE	14100 Magellan Plz	Maryland Heights	MO	63043-4644	10/2/1981
Majestic Ins Co	CA	101 California St Fl 22	San Francisco	CA	94111-5853	3/17/1980
Mamsi Life & Hlth Ins Co	MD	4 Taft Ct	Rockville	MD	20850-5310	9/12/1955
Manhattan Life Ins Co	NY	2727 Allen Parkway Worth	Houston	TX	77019	5/29/1850
Manhattan Natl Life Ins Co	IL	PO Box 5420	Cincinnati	OH	45201-5420	12/20/1956
Manufacturers Alliance Ins Co	PA	PO Box 3031	Blue Bell	PA	19422-0754	1/11/1979
Manulife Ins Co	DE	PO Box 717	Boston	MA	02117-0717	5/27/1981
Mapfre Ins Co	NJ	100 Campus Dr	Florham Park	NJ	07932-1020	2/21/1985
Markel Amer Ins Co	VA	4600 Cox Rd	Glen Allen	VA	23060-6753	10/15/1986
Markel Ins Co	IL	4600 Cox Rd	Glen Allen	VA	23060-6753	11/26/1980
Marquette Natl Life Ins Co	TX	PO Box 958465	Lake Mary	FL	32795-8465	11/10/1967
Maryland Cas Co	MD	1400 American Ln Fl I19	Schaumburg	IL	60196-5452	2/9/1898
Massachusetts Mut Life Ins Co	MA	1295 State St	Springfield	MA	01111-0001	5/15/1851
Maxum Cas Ins Co	DE	6455 E Johns Xing Ste 325	Duluth	GA	30097-1559	11/25/1996
MBIA Ins Corp	NY	113 King St	Armonk	NY	10504-1611	3/23/1967
MBIA Ins Corp Of IL	IL	113 King St	Armonk	NY	10504-1611	12/28/1959
Medamerica Ins Co	PA	PO Box 41930	Rochester	NY	14604-4930	4/5/1966

Utah Insurance Department Licensed Directory

Company Name	State of Domicile	Home Address	City	State	Zip	Date Organized mm-dd-yyyy
Medco Containment Life Ins Co	PA	100 Parsons Pond Dr	Franklin Lakes	NJ	07417-2604	8/30/1954
Medical Assur Co Inc	AL	PO Box 590009	Birmingham	AL	35259-0009	10/1/1976
Medical Protective Co	IN	5814 Reed Rd	Fort Wayne	IN	46835-3568	12/2/1909
Medical Savings Ins Co	IN	PO Box 68961	Indianapolis	IN	46268-0961	4/21/1965
Medico Ins Co	NE	PO Box 3477	Omaha	NE	68103-0477	4/26/1930
Medico Life Ins Co	NE	PO Box 3477	Omaha	NE	68103-0477	10/6/1967
Medicus Ins Co	TX	8500 Shoal Creek Blvd Bld	Austin	TX	78757-6882	9/28/2006
Medmarc Cas Ins Co	VT	PO Box 10809	Chantilly	VA	20153-0809	7/26/1950
Medmarc Mut Ins Co	VT	PO Box 10809	Chantilly	VA	20153-0809	12/31/1991
Mega Life & Hlth Ins Co The	OK	9151 Boulevard 26	North Richland Hills	TX	76180-5605	11/5/1981
Members Life Ins Co	IA	PO Box 391	Madison	WI	53701-0391	2/27/1976
Memic Ind Co	NH	1750 Elm St Ste 500	Manchester	NH	03104-2903	2/24/2000
Mendakota Ins Co	MN	PO Box 64586	Saint Paul	MN	55164-0586	10/24/1985
Mendota Ins Co	MN	PO Box 64586	Saint Paul	MN	55164-0586	5/1/1989
Merastar Ins Co	IN	PO Box 181101	Chattanooga	TN	37414-6101	8/14/1974
Merchants Bonding Co a Mut	IA	2100 Fleur Dr	Des Moines	IA	50321-1158	12/31/1933
Meridian Security Ins Co	IN	PO Box 1980	Indianapolis	IN	46206-1980	7/27/1967
Merit Life Ins Co	IN	PO Box 39	Evansville	IN	47701-0039	9/11/1957
Meritplan Ins Co	CA	PO Box 19702	Irvine	CA	92623-9702	12/10/1952
Merrill Lynch Life Ins Co	AR	4333 Edgewood Rd NE	Cedar Rapids	IA	52499-0001	1/27/1986
Metlife Ins Co of CT	CT	18210 Crane Nest Dr Fl 3	Tampa	FL	33647-2748	6/17/1863
MetLife Investors Ins Co	MO	18210 Crane Nest Dr Fl 3	Tampa	FL	33647-2748	8/17/1981
MetLife Investors USA Ins Co	DE	18210 Crane Nest Dr Fl 3	Tampa	FL	33647-2748	9/13/1960
Metropolitan Cas Ins Co	RI	PO Box 350	Warwick	RI	02887-0350	10/4/1981
Metropolitan Drt Prop & Cas Ins Co	RI	PO Box 350	Warwick	RI	02887-0350	5/24/1949
Metropolitan Gen Ins Co	RI	PO Box 350	Warwick	RI	02887-0350	6/30/1980
Metropolitan Grp Prop & Cas Ins Co	RI	PO Box 350	Warwick	RI	02887-0350	12/10/1976
Metropolitan Life Ins Co	NY	18210 Crane Nest Dr Fl 3	Tampa	FL	33647-2748	3/24/1868
Metropolitan Prop & Cas Ins Co	RI	PO Box 350	Warwick	RI	02887-0350	8/31/1972
Metropolitan Tower Life Ins Co	DE	18210 Crane Nest Dr Fl 3	Tampa	FL	33647-2748	3/4/1982
MGA Ins Co Inc	TX	PO Box 199023	Dallas	TX	75219-9023	5/22/1981
MGIC Assur Corp Gen Account	WI	PO Box 756	Milwaukee	WI	53201-0756	9/27/1937
MGIC Credit Assur Corp	WI	PO Box 756	Milwaukee	WI	53201-0756	4/30/1997
MGIC Ind Corp	WI	PO Box 756	Milwaukee	WI	53201-0756	11/15/1956
MIC Gen Ins Corp	MI	PO Box 3199	Winston Salem	NC	27102-3199	8/14/1980
MIC Prop & Cas Ins Corp	MI	500 W Fifth St	Winston Salem	NC	27152-0001	4/30/1980
Mid Century Ins Co	CA	PO Box 2478	Los Angeles	CA	90051-0478	12/3/1949
Mid Continent Cas Co	OK	PO Box 1409	Tulsa	OK	74101-1409	2/26/1947

Utah Insurance Department Licensed Directory

Company Name	State of Domicile	Home Address	City	State	Zip	Date Organized mm-dd-yyyy
Mid Continent Preferred Life Ins Co	OK	1605 Lbj Fwy Ste 710	Dallas	TX	75234-6099	5/12/1909
Mid West Natl Life Ins Co Of TN	TX	9151 Boulevard 26	North Richland Hills	TX	76180-5605	3/1/1965
Middlesex Ins Co	WI	1800 North Point Dr	Stevens Point	WI	54481-1253	3/3/1826
Midland Natl Life Ins Co	IA	1 Midland Plz	Sioux Falls	SD	57193-0001	8/30/1906
Midstates Reins Corp	IL	10560 Success Ln Ste A	Washington Township	OH	45458-3697	2/12/1941
Midwest Employers Cas Co	DE	14755 N Outer 40 Ste 300	Chesterfield	MO	63017-6050	3/21/1986
Midwest Security Life Ins Co	WI	2700 Midwest Dr	Onalaska	WI	54650-8763	9/18/1972
Midwestern United Life Ins Co	IN	5780 Powers Ferry Rd NW	Atlanta	GA	30327-4347	5/4/1948
Milbank Ins Co	SD	518 E Broad St	Columbus	OH	43215-3901	10/21/1982
Millers Ins Co	TX	P. O. BOX 2269	FORT WORTH	TX	76113-2269	3/1/1898
Milwaukee Cas Ins Co	WI	PO Box 650771	Dallas	TX	75265-0771	9/28/1973
Milwaukee Safeguard Ins Co	WI	400 S Executive Dr Ste 200	Brookfield	WI	53005-4210	1/25/1982
Minnesota Lawyers Mut Ins Co	MN	333 S 7th St Ste 2200	Minneapolis	MN	55402-2451	5/28/1981
Minnesota Life Ins Co	MN	400 Robert St N	Saint Paul	MN	55101-2037	8/6/1880
Minnesota Surety And Trust Co	MN	107 W Oakland Ave	Austin	MN	55912-3121	8/28/1945
Mitsui Sumitomo Ins Co of Amer	NY	PO Box 4602	Warren	NJ	07059-0602	3/29/2001
Mitsui Sumitomo Ins USA Inc	NY	PO Box 4602	Warren	NJ	07059-0602	1/28/1988
MML Bay State Life Ins Co	CT	1295 State St	Springfield	MA	01111-0001	4/1/1935
Modern Woodmen Of Amer	IL	1701 1st Ave	Rock Island	IL	61201-8724	5/5/1884
Molina Hlthcare Ins Co	OH	200 Oceangate Ste 100	Long Beach	CA	90802-4317	10/19/1948
Molina Hlthcare of UT Inc DBA Amfam	UT	7050 Union Park Ctr Ste 20	Midvale	UT	84047-4171	5/27/1994
Monarch Life Ins Co	MA	330 Whitney Ave Ste 500	Holyoke	MA	01040-2790	8/15/1901
Monitor Life Ins Co Of NY	NY	70 Genesee St	Utica	NY	13502-3503	10/15/1971
Monumental Life Ins Co	IA	4333 Edgewood Rd NE	Cedar Rapids	IA	52499-0001	3/5/1858
Mony Life Ins Co	NY	1290 Avenue Of The Ameri	New York	NY	10104-0101	4/12/1842
Mony Life Ins Co Of Amer	AZ	1290 Avenue Of The Ameri	New York	NY	10104-0101	3/6/1969
Mortgage Guar Ins Corp	WI	PO Box 756	Milwaukee	WI	53201-0756	2/20/1979
Motors Ins Corp	MI	300 Galleria Officentre	Southfield	MI	48034-4700	10/23/1998
Mountain States Ind Co	NM	5051 Journal Center Blvd N	Albuquerque	NM	87109-5903	10/5/1994
Mountain States Mut Cas Co	NM	5051 Journal Center Blvd N	Albuquerque	NM	87109-5903	7/30/1937
MTL Ins Co	IL	1200 Jorie Blvd	Oak Brook	IL	60523-2218	12/5/1904
Munich Amer Reassur Co	GA	PO Box 3210	Atlanta	GA	30302-3210	10/29/1959
Munich Reins Amer Inc	DE	PO Box 5241	Princeton	NJ	08543-5241	3/15/1917
Mutual Ins Co Of Az	AZ	2602 E Thomas Rd	Phoenix	AZ	85016-8202	2/19/1976
Mutual Of Amer Life Ins Co	NY	320 Park Ave	New York	NY	10022-6815	1/3/1945
Mutual Of Enumclaw Ins Co	WA	1460 Wells St	Enumclaw	WA	98022-3003	2/17/1898
Mutual Of Omaha Ins Co	NE	Mutual Of Omaha Plz	Omaha	NE	68175-0001	3/5/1909
National Amer Ins Co	OK	PO Box 9	Chandler	OK	74834-0009	4/11/1919

Utah Insurance Department Licensed Directory

Company Name	State of Domicile	Home Address	City	State	Zip	Date Organized mm-dd-yyyy
National Amer Ins Co of CA	CA	PO Box 32039	Long Beach	CA	90832-2039	10/10/1966
National Ann Co	UT	601 Daily Dr Ste 107	Camarillo	CA	93010-5838	9/2/2004
National Benefit Life Ins Co	NY	333 W 34th St	New York	NY	10001-2417	6/18/1962
National Cas Co	WI	1 W Nationwide Blvd # 76	Columbus	OH	43215-2220	12/19/1904
National Continental Ins Co	NY	PO Box 89490	Cleveland	OH	44101-6490	12/24/1897
National Farmers Union Life Ins Co	TX	PO Box 410288	Kansas City	MO	64141-0288	12/7/1937
National Farmers Union Prop & Cas	CO	5619 Dtc Pkwy Ste 300	Greenwood Village	CO	80111-3136	12/5/1984
National Fire & Ind Exch	MO	PO Box 39903	Saint Louis	MO	63139-8903	1/1/1915
National Fire Ins Co Of Hartford	IL	333 S Wabash Ave	Chicago	IL	60604-4107	6/4/1869
National Found Life Ins Co	TX	801 Cherry St Unit 33	Fort Worth	TX	76102-6888	8/2/1983
National Gen Assur Co	MO	PO Box 3199	Winston Salem	NC	27102-3199	6/2/1983
National Gen Ins Co	MO	PO Box 3199	Winston Salem	NC	27102-3199	11/2/1966
National Guardian Life Ins Co	WI	PO Box 1191	Madison	WI	53701-1191	9/28/1909
National Hlth Ins Co	TX	PO Box 619999	Dallas	TX	75261-6199	8/30/1965
National Ind Co	NE	3024 Harney St	Omaha	NE	68131-3535	4/26/1940
National Ins Assn	IN	175 Berkeley St	Boston	MA	02116-5066	11/15/1972
National Interstate Ins Co	OH	3250 Interstate Dr	Richfield	OH	44286-9000	2/10/1989
National Liab & Fire Ins Co	CT	3024 Harney St	Omaha	NE	68131-3535	4/23/1957
National Life Ins Co	VT	1 National Life Dr	Montpelier	VT	05604-1000	11/13/1848
National Reins Corp	DE	PO Box 10350	Stamford	CT	06904-2350	7/31/1973
National Security Life & Ann Co	NY	PO Box 1625	Binghamton	NY	13902-1625	2/7/1973
National Specialty Ins Co	TX	8200 Anderson Blvd	Fort Worth	TX	76120-3620	11/30/1960
National States Ins Co	MO	1830 Craig Park Ct	Saint Louis	MO	63146-4148	7/22/1964
National Surety Corp	IL	777 San Marin Dr	Novato	CA	94998-0001	9/3/1970
National Teachers Assoc Life Ins Co	TX	4949 Keller Springs Rd	Addison	TX	75001-5910	7/14/1938
National Title Ins Of NY Inc	NY	601 Riverside Ave	Jacksonville	FL	32204-2946	3/14/1929
National Union Fire Ins Co Of Pitts	PA	70 Pine St	New York	NY	10270-0002	2/14/1901
National Western Life Ins Co	CO	850 E Anderson Ln	Austin	TX	78752-1638	7/16/1956
Nationwide Affinity Co of Amer	OH	1 W Nationwide Blvd # 76	Columbus	OH	43215-2220	5/2/1924
Nationwide Agribusiness Ins Co	IA	1 W Nationwide Blvd # 76	Columbus	OH	43215-2220	12/10/1973
Nationwide Assur Co	WI	1 W Nationwide Blvd # 76	Columbus	OH	43215-2220	2/13/1942
Nationwide Gen Ins Co	OH	1 W Nationwide Blvd # 76	Columbus	OH	43215-2220	8/22/1957
Nationwide Ins Co Of Amer	WI	1 W Nationwide Blvd # 76	Columbus	OH	43215-2220	6/30/1960
Nationwide Life & Ann Co of Amer	DE	PO Box 15750	Wilmington	DE	19850-5750	1/8/1958
Nationwide Life & Ann Ins Co	OH	1 Nationwide Plz	Columbus	OH	43215-2220	2/9/1981
Nationwide Life Ins Co	OH	1 Nationwide Plz	Columbus	OH	43215-2220	3/21/1929
Nationwide Life Ins Co of Amer	PA	PO Box 1717	Valley Forge	PA	19482-1717	3/22/1865
Nationwide Mut Fire Ins Co	OH	1 W Nationwide Blvd # 76	Columbus	OH	43215-2220	12/27/1933

Utah Insurance Department Licensed Directory

Company Name	State of Domicile	Home Address	City	State	Zip	Date Organized mm-dd-yyyy
Nationwide Mut Ins Co	OH	1 W Nationwide Blvd # 76	Columbus	OH	43215-2220	12/6/1925
Nationwide Prop & Cas Ins Co	OH	1 W Nationwide Blvd # 76	Columbus	OH	43215-2220	11/9/1979
Navigators Ins Co	NY	6 International Dr	Rye Brook	NY	10573-1070	7/16/1981
NCMIC Ins Co	IA	PO Box 9118	Des Moines	IA	50306-9118	1/1/1946
Netherlands Ins Co The	NH	175 Berkeley St	Boston	MA	02116-5066	12/12/1978
New England Ins Co	CT	150 Federal St	Boston	MA	02110-1713	8/25/1989
New England Life Ins Co	MA	18210 Crane Nest Dr Fl 3	Tampa	FL	33647-2748	9/12/1980
New England Reins Corp	CT	150 Federal St	Boston	MA	02110-1713	12/29/1981
New Era Life Ins Co	TX	200 Westlake Park Blvd Ste	Houston	TX	77079-2612	5/16/1924
New Hampshire Ind Co Inc	PA	13010 Morris Rd	Alpharetta	GA	30004-3873	12/13/1951
New Hampshire Ins Co	PA	70 Pine St	New York	NY	10270-0002	7/7/1869
New York Life Ins & Ann Corp	DE	51 Madison Ave	New York	NY	10010-1603	11/3/1980
New York Life Ins Co	NY	51 Madison Ave	New York	NY	10010-1603	5/21/1841
New York Marine & Gen Ins Co	NY	919 3rd Ave	New York	NY	10022-3902	3/22/1972
Newark Ins Co	NJ	PO Box 9020	Bethpage	NY	11714-9020	11/4/1811
NGM Ins Co	FL	55 West St	Keene	NH	03431-3374	3/28/1923
Nippon Life Ins Co Of Amer	IA	521 5th Ave	New York	NY	10175-0003	8/23/1972
Nipponkoa Ins Co Ltd US Br	NY	U.S. BRANCH; 14 WALL	NEW YORK	NY	10005	1/1/1944
NLC Mut Ins Co	VT	1301 Pennsylvania Ave N	Washington	DC	20004-1747	8/12/1986
NMHC Grp Solutions Ins Inc	DE	26 Harbor Park Dr	Port Washington	NY	11050-4602	3/2/2006
Norcal Mut Ins Co	CA	560 Davis St Fl 2	San Francisco	CA	94111-1974	9/18/1975
Norguard Ins Co	PA	PO Box Ah	Wilkes Barre	PA	18703-0020	8/12/1987
North Amer Co Life & Hlth Ins	IA	1 Midland Plz	Sioux Falls	SD	57193-0001	5/13/1886
North Amer Elite Ins Co	NH	650 Elm St	Manchester	NH	03101-2596	12/28/1987
North Amer Specialty Ins Co	NH	650 Elm St	Manchester	NH	03101-2596	11/23/1973
North Coast Life Ins Co	WA	PO Box 1445	Spokane	WA	99210-1445	2/5/1965
North East Ins Co	ME	120 Broadway Fl 31	New York	NY	10271-0002	8/9/1965
North Pacific Ins Co	OR	175 Berkeley St	Boston	MA	02116-5066	6/26/1958
North Pointe Ins Co	MI	28819 Franklin Rd	Southfield	MI	48034-5520	10/13/1986
North River Ins Co	NJ	305 Madison Ave	Morristown	NJ	07960-6117	6/12/1972
North Star Reins Corp	DE	695 Main St	Stamford	CT	06901-2141	8/3/1956
Northbrook Ind Co	IL	3075 Sanders Rd Ste H1A	Northbrook	IL	60062-7119	12/20/1978
Northern Assur Co Of Amer	MA	1 Beacon Ln	Canton	MA	02021-1030	8/21/1987
Northern Ins Co Of NY	NY	1400 American Ln Fl I19	Schaumburg	IL	60196-5452	12/6/1926
Northland Cas Co	MN	PO Box 64816	Saint Paul	MN	55164-0816	5/18/1959
Northland Ins Co	MN	PO Box 64816	Saint Paul	MN	55164-0816	1/16/1948
Northwest Land Title Ins Co	UT	4740 White Bear Pkwy Ste	White Bear Lake	MN	55110-3482	10/18/2006
Northwestern Long Term Care Ins Co	WI	720 E Wisconsin Ave	Milwaukee	WI	53202-4703	9/18/1953

Utah Insurance Department Licensed Directory

Company Name	State of Domicile	Home Address	City	State	Zip	Date Organized mm-dd-yyyy
Northwestern Mut Life Ins Co	WI	720 E Wisconsin Ave	Milwaukee	WI	53202-4703	3/2/1857
Northwestern Natl Ins Co Milwaukee	WI	9277 Centre Pointe Dr Ste	West Chester	OH	45069-4822	2/20/1869
Nova Cas Co	NY	726 Exchange St Ste 1020	Buffalo	NY	14210-1466	9/13/1979
NYLife Ins Co Of AZ	AZ	51 Madison Ave	New York	NY	10010-1603	7/23/1987
Occidental Fire & Cas Co Of NC	NC	PO Box 10800	Raleigh	NC	27605-0800	10/31/1961
Occidental Life Ins Co Of NC	TX	PO Box 2595	Waco	TX	76702-2595	6/13/1906
Odyssey Amer Reins Co	CT	300 First Stamford Pl	Stamford	CT	06902-6765	9/10/1986
Ohic Ins Co	OH	155 E Broad St Fl 4	Columbus	OH	43215-3609	2/9/1978
Ohio Cas Ins Co	OH	175 Berkeley St	Boston	MA	02116-5066	11/6/1919
Ohio Farmers Ins Co	OH	PO Box 5001	Westfield Center	OH	44251-5001	2/8/1848
Ohio Ind Co	OH	250 E Broad St Fl 10	Columbus	OH	43215-3708	2/11/1956
Ohio Natl Life Assur Corp	OH	PO Box 237	Cincinnati	OH	45201-0237	6/26/1979
Ohio Natl Life Ins Co	OH	PO Box 237	Cincinnati	OH	45201-0237	9/9/1909
Ohio Security Ins Co	OH	175 Berkeley St	Boston	MA	02116-5066	11/1/1950
Ohio State Life Ins Co	TX	PO Box 410288	Kansas City	MO	64141-0288	2/26/1906
Old Amer Ins Co	MO	PO Box 218573	Kansas City	MO	64121-8573	12/11/1939
Old Reliance Ins Co	AZ	PO Box 62549	Colorado Springs	CO	80962-2549	9/15/1960
Old Republic Gen Ins Corp	IL	307 N Michigan Ave	Chicago	IL	60601-5311	9/7/1960
Old Republic Ins Co	PA	PO Box 789	Greensburg	PA	15601-0789	4/11/1935
Old Republic Life Ins Co	IL	307 N Michigan Ave	Chicago	IL	60601-5311	4/17/1923
Old Republic Natl Title Ins Co	MN	400 2nd Ave S	Minneapolis	MN	55401-2406	8/20/1907
Old Republic Security Assur Co	AZ	307 N Michigan Ave	Chicago	IL	60601-5311	7/26/1977
Old Republic Surety Co	WI	PO Box 1635	Milwaukee	WI	53201-1635	12/28/1981
Old Standard Life Ins Co	ID	601 W 1st Ave Fl 11	Spokane	WA	99201-3825	11/7/1988
Old United Cas Co	KS	PO Box 795	Shawnee Mission	KS	66201-0795	5/20/1988
Old United Life Ins Co	AZ	PO Box 795	Shawnee Mission	KS	66201-0795	11/15/1963
OM Fin Life Ins Co	MD	PO Box 1137	Baltimore	MD	21203-1137	12/16/1959
Omaha Ind Co	WI	Mutual Of Omaha Plz	Omaha	NE	68175-0001	1/20/1956
Omni Ind Co	IL	1862 Charter Ln Ste 102	Lancaster	PA	17601-5858	12/28/1973
Omni Ins Co	IL	1862 Charter Ln Ste 102	Lancaster	PA	17601-5858	6/23/1980
OneBeacon Amer Ins Co	MA	1 Beacon Ln	Canton	MA	02021-1030	3/10/1971
OneBeacon Ins Co	PA	1 Beacon Ln	Canton	MA	02021-1030	6/1/1956
OneCIS Ins Co	IL	11860 W State Road 84 Ste	Davie	FL	33325-3810	3/23/1972
OneNation Ins Co	IN	120 Monument Cir	Indianapolis	IN	46204-4906	11/5/1974
Opticare of UT	UT	1901 Parkway Blvd	West Valley City	UT	84119-2001	8/24/1987
Order of United Commerical Travelers	OH	632 N Park St	Columbus	OH	43215-1627	10/4/1890
Oregon Automobile Ins Co	OR	175 Berkeley St	Boston	MA	02116-5066	12/28/1925
Owners Ins Co	OH	PO Box 30660	Lansing	MI	48909-8160	5/13/1975

Utah Insurance Department Licensed Directory

Company Name	State of Domicile	Home Address	City	State	Zip	Date Organized mm-dd-yyyy
Oxford Life Ins Co	AZ	2721 N Central Ave	Phoenix	AZ	85004-1127	7/27/1965
Ozark Natl Life Ins Co	MO	PO Box 15688	Kansas City	MO	64106-0688	4/22/1964
Pacific Employers Ins Co	PA	436 Walnut St	Philadelphia	PA	19106-3703	7/17/1923
Pacific Guardian Life Ins Co Ltd	HI	1440 Kapiolani Blvd Ste 17	Honolulu	HI	96814-3698	8/3/1961
Pacific Ind Co	WI	15 Mountain View Rd	Warren	NJ	07059-6711	1/16/1926
Pacific Life & Ann Co	AZ	700 Newport Center Dr	Newport Beach	CA	92660-6307	9/20/1982
Pacific Life Ins Co	NE	700 Newport Center Dr	Newport Beach	CA	92660-6307	1/2/1868
Pacific NW Title Ins Co Inc	WA	215 Columbia St	Seattle	WA	98104-1511	12/1/1926
Pacific Pioneer Ins Co	CA	6363 Katella Ave	Cypress	CA	90630-5205	8/21/1978
Pacific Select Prop Ins Co	CA	4820 Business Center Dr St	Fairfield	CA	94534-1900	12/31/1996
Pacific Specialty Ins Co	CA	3601 Haven Ave	Menlo Park	CA	94025-1064	4/18/1988
Pacificare Life & Hlth Ins Co	IN	PO Box 25032	Santa Ana	CA	92799-5032	3/1/1967
Pacificare Life Assur Co	CO	6465 Greenwood Plaza Blv	Centennial	CO	80111-7101	3/30/1973
PACO Assur Co Inc	IL	110 Westwood Pl	Brentwood	TN	37027-5075	12/21/1994
Pan Amer Assur Co	LA	PO Box 53372	New Orleans	LA	70153-3372	5/19/1981
Pan Amer Life Ins Co	LA	PO Box 60219	New Orleans	LA	70160-0219	3/28/1911
Paris Re Amer Ins Co	DE	4800 Montgomery Ln Fl 11	Bethesda	MD	20814-3429	8/15/1919
Park Avenue Life Ins Co	DE	7 Hanover Sq	New York	NY	10004-2616	11/19/1964
Parker Centennial Assur Co	WI	1800 North Point Dr	Stevens Point	WI	54481-1253	1/8/1973
Partner Reins Co Of The US	NY	1 Greenwich Plz	Greenwich	CT	06830-6352	3/13/1980
Partnerre Ins Co Of NY	NY	1 Greenwich Plz	Greenwich	CT	06830-6352	9/8/1989
Pathfinder Ins Co	CO	76 Saint Paul St Ste 500	Burlington	VT	05401-4477	6/19/1986
Patriot Gen Ins Co	WI	1800 North Point Dr	Stevens Point	WI	54481-1253	1/2/1968
Paul Revere Life Ins Co	MA	1 Fountain Sq	Chattanooga	TN	37402-1307	6/10/1930
Paul Revere Variable Ann Ins Co	MA	1 Fountain Sq	Chattanooga	TN	37402-1307	8/6/1965
Peachtree Cas Ins Co	FL	2889 Elmwood Dr SE	Smyrna	GA	30080-3709	11/29/1983
Peak Prop & Cas Ins Corp	WI	1800 North Point Dr	Stevens Point	WI	54481-1253	8/16/1985
Peerless Ind Ins Co	IL	175 Berkeley St	Boston	MA	02116-5066	4/30/2002
Peerless Ins Co	NH	175 Berkeley St	Boston	MA	02116-5066	3/7/1901
Penn Amer Ins Co	PA	3 Bala Plz Ste 300E	Bala Cynwyd	PA	19004-3406	12/23/1975
Penn Ins & Ann Co	DE	Penn Insurance & Annuity	Philadelphia	PA	19172-0001	7/3/1980
Penn Mut Life Ins Co	PA	The Penn Mutual Life Insur	Philadelphia	PA	19172-0001	2/24/1847
Penn Treaty Ntwrk Amer Ins Co	PA	3440 Lehigh St	Allentown	PA	18103-7001	2/26/1954
Pennsylvania General Ins Co	PA	1 Beacon Ln	Canton	MA	02021-1030	8/15/1955
Pennsylvania Life Ins Co	PA	PO Box 958465	Lake Mary	FL	32795-8465	1/12/1948
Pennsylvania Lumbermens Mut Ins	PA	2005 Market St Ste 1200	Philadelphia	PA	19103-7008	2/26/1895
Pennsylvania Manufacturers Asn Ins C	PA	PO Box 3031	Blue Bell	PA	19422-0754	7/6/1964
Pennsylvania Manufacturers Ind Co	PA	PO Box 3031	Blue Bell	PA	19422-0754	7/6/1982

Utah Insurance Department Licensed Directory

Company Name	State of Domicile	Home Address	City	State	Zip	Date Organized mm-dd-yyyy
Pennsylvania Ntl Mut Cas Ins Co	PA	PO Box 2361	Harrisburg	PA	17105-2361	1/6/1919
Perico Life Ins Co	DE	225 Townpark Dr NW Ste	Kennesaw	GA	30144-5885	6/24/1975
Permanent General Assur Corp	TN	PO Box 305054	Nashville	TN	37230-5054	9/28/1994
Petroleum Cas Co	TX	PO Box 3342	Houston	TX	77253-3342	10/25/1925
Pharmacists Life Ins Co	IA	PO Box 370	Algona	IA	50511-0370	5/21/1979
Pharmacists Mut Ins Co	IA	PO Box 370	Algona	IA	50511-0370	10/16/1909
Philadelphia American Life Ins Co	TX	200 Westlake Park Blvd Ste	Houston	TX	77079-2612	1/6/1978
Philadelphia Ind Ins Co	PA	1 Bala Plz Ste 100	Bala Cynwyd	PA	19004-1401	2/10/1927
PHL Variable Ins Co	CT	PO Box 5056	Hartford	CT	06102-5056	7/15/1981
Phoenix Ind Ins Co	AZ	777 Main St Ste 1000	Fort Worth	TX	76102-5314	6/20/1988
Phoenix Ins Co	CT	1 Tower Sq	Hartford	CT	06183-0001	6/1/1850
Phoenix Life & Annuity Co	CT	PO Box 5056	Hartford	CT	06102-5056	11/2/1981
Phoenix Life Ins Co	NY	PO Box 5056	Hartford	CT	06102-5056	5/1/1851
Physicians Ins A Mut Co	WA	1730 Minor Ave Ste 1800	Seattle	WA	98101-1465	12/22/1981
Physicians Life Ins Co	NE	2600 Dodge St	Omaha	NE	68131-2672	1/15/1970
Physicians Mut Ins Co	NE	2600 Dodge St	Omaha	NE	68131-2672	2/10/1902
Pioneer American Ins Co	TX	PO Box 240	Waco	TX	76703-0240	4/23/1946
Pioneer General Ins Co	CO	333 W Hampden Ave Ste 8	Englewood	CO	80110-2338	5/31/1990
Pioneer Mut Life Ins Co	ND	PO Box 368	Indianapolis	IN	46206-0368	1/1/2002
Pioneer Security Life Ins Co	TX	PO Box 2550	Waco	TX	76702-2550	1/12/1955
Pioneer Specialty Ins Co	MN	5350 W 78th St	Edina	MN	55439-3101	8/17/1981
Platte River Ins Co.	NE	PO Box 5900	Madison	WI	53705-0900	1/6/1972
Plaza Ins Co	MO	700 W 47th St Ste 350	Kansas City	MO	64112-1805	7/20/1972
PMA Capital Ins Co	PA	1735 Market St	Philadelphia	PA	19103-7501	12/1/1980
PMI Ins Co	AZ	3003 Oak Rd	Walnut Creek	CA	94597-4541	11/2/1994
PMI Mortgage Ins Co	AZ	3003 Oak Rd	Walnut Creek	CA	94597-4541	11/10/1972
Podiatry Ins Co Of Amer A Mut Co	IL	110 Westwood Pl	Brentwood	TN	37027-5075	5/23/1980
Praetorian Ins Co	IL	88 Pine St Fl 4	New York	NY	10005-1835	7/20/1979
Preferred Professional Ins Co	NE	PO Box 540658	Omaha	NE	68154-0658	6/30/1976
Pre-Paid Legal Cas Inc	OK	PO Box 145	Ada	OK	74821-0145	2/14/1979
Presidential Life Ins Co	NY	69 Lydecker St	Nyack	NY	10960-2103	5/19/1965
Primerica Life Ins Co	MA	3120 Breckinridge Blvd	Duluth	GA	30099-0001	1/1/1903
Principal Life Ins Co	IA	711 High St	Des Moines	IA	50392-0001	6/24/1879
Principal Natl Life Ins Co	IA	711 High St	Des Moines	IA	50392-0001	11/6/1967
Procentury Ins Co	TX	PO Box 163340	Columbus	OH	43216-3340	10/3/1962
Professional Ins Co	TX	One Sun Life Executive Par	Wellesley Hills	MA	02481	11/12/1936
Professional Ins Exc	UT	445 E 4500 S Ste 130	Salt Lake City	UT	84107-3126	9/1/1978
Professional Solutions Ins Co	IA	PO Box 9118	Des Moines	IA	50306-9118	5/11/2001

Utah Insurance Department Licensed Directory

Company Name	State of Domicile	Home Address	City	State	Zip	Date Organized mm-dd-yyyy
Professional Undrwtrs Liab Ins Co	UT	PO Box 2900	Napa	CA	94558-0900	9/19/1989
Professionals Advocate Ins Co	MD	225 International Cir	Hunt Valley	MD	21030-1390	12/27/1985
Professionals Direct Ins Co	MI	5211 Cascade Rd SE	Grand Rapids	MI	49546-6495	6/4/1987
Progressive Advanced Ins Co	OH	PO Box 89490	Cleveland	OH	44101-6490	6/5/1930
Progressive Cas Ins Co	OH	PO Box 89490	Cleveland	OH	44101-6490	11/17/1956
Progressive Classic Ins Co	WI	PO Box 89490	Cleveland	OH	44101-6490	9/30/1983
Progressive Direct Ins Co	OH	PO Box 89490	Cleveland	OH	44101-6490	9/29/1986
Progressive Max Ins Co	OH	PO Box 89490	Cleveland	OH	44101-6490	3/12/1937
Progressive Northern Ins Co	WI	PO Box 89490	Cleveland	OH	44101-6490	8/19/1980
Progressive Northwestern Ins Co	OH	PO Box 89490	Cleveland	OH	44101-6490	9/24/1982
Progressive Preferred Ins Co	OH	PO Box 89490	Cleveland	OH	44101-6490	9/24/1979
Progressive Specialty Ins Co	OH	PO Box 89490	Cleveland	OH	44101-6490	8/4/1975
Progressive West Ins Co	OH	PO Box 89490	Cleveland	OH	44101-6490	7/23/1970
Property & Cas Ins Co Of Hartford	IN	1 Hartford Plz	Hartford	CT	06155-0001	5/4/1989
Property-Owners Ins Co	IN	PO Box 30660	Lansing	MI	48909-8160	1/12/1976
Proselect Natl Ins Co Inc	AZ	PO Box 55178	Boston	MA	02205-5178	3/21/1947
Protective Ins Co	IN	PO Box 7099	Indianapolis	IN	46207-7099	12/21/1954
Protective Life And Annuity Ins Co	AL	PO Box 2606	Birmingham	AL	35202-2606	11/20/1978
Protective Life Ins Co	TN	PO Box 2606	Birmingham	AL	35202-2606	7/24/1907
Protective Natl Ins Co Of Omaha	NE	11128 John Galt Boulevard,	Omaha	NE	68137	9/4/1958
Providence Washington Ins Co	RI	1275 Wampanoag Trl	Riverside	RI	02915-1217	1/5/1799
Provident Amer Life & Hlth Ins Co	OH	11200 Lakeline Blvd Ste 10	Austin	TX	78717-5964	4/6/1949
Provident American Ins Co	TX	PO Box 679005	Dallas	TX	75367-9005	8/28/1939
Provident Life & Accident Ins Co	TN	1 Fountain Sq	Chattanooga	TN	37402-1307	5/24/1887
Pruco Life Ins Co	AZ	213 Washington St Fl 9	Newark	NJ	07102-2917	12/23/1971
Prudential Ins Co Of Amer	NJ	213 Washington St Fl 9	Newark	NJ	07102-2917	4/3/1873
Prudential Retirement Ins & Anuty Co	CT	213 Washington St Fl 9	Newark	NJ	07102-2917	1/14/1981
Public Service Mut Ins Co	NY	1 Park Ave	New York	NY	10016-5802	6/24/1925
Putnam Rein Co	NY	80 Pine St	New York	NY	10005-1702	9/8/1985
PXRE Reins Co	CT	379 Thornall St Ste 2	Edison	NJ	08837-2226	8/7/1986
Pyramid Life Ins Co	KS	PO Box 958465	Lake Mary	FL	32795-8465	5/26/1913
QBE Ins Corp	PA	88 Pine St Fl 4	New York	NY	10005-1835	5/5/1980
QBE Reins Corp	PA	88 Pine St Fl 4	New York	NY	10005-1835	2/24/1964
QCC Ins Co	PA	1901 Market St	Philadelphia	PA	19103-1400	5/13/1981
Quanta Ind Co	CO	48 Wall St Fl 14	New York	NY	10005-2428	5/17/1968
R&Q Reins Co	PA	2 Central Sq	Cambridge	MA	02139-3311	2/26/1971
Radian Asset Assur Inc	NY	335 Madison Ave	New York	NY	10017-4611	12/31/1985
Radian Guaranty Inc	PA	1601 Market St	Philadelphia	PA	19103-2301	9/23/1976

Utah Insurance Department Licensed Directory

Company Name	State of Domicile	Home Address	City	State	Zip	Date Organized mm-dd-yyyy
Rampart Ins Co	NY	5 Hanover Sq Fl 10	New York	NY	10004-2614	9/13/1979
Reassure Amer Life Ins Co	IN	175 King St	Armonk	NY	10504-1606	8/9/1956
Red Shield Ins Co	WA	PO Box 3736	Seattle	WA	98124-3736	2/9/1979
Redland Ins Co	NJ	88 Pine St Fl 4	New York	NY	10005-1835	12/21/1978
Redwood Fire & Cas Ins Co	NE	9290 W Dodge Rd Ste 300	Omaha	NE	68114-3320	1/27/1970
Regence BCBS of UT	UT	PO Box 1271	Portland	OR	97207-1271	12/22/1944
Regence Life & Health Ins Co	OR	PO Box 1271	Portland	OR	97207-1271	3/9/1964
Regent Ins Co	WI	1 General Dr	Sun Prairie	WI	53596-0002	1/22/1963
Reinsurance Co Of Amer Inc	IL	PO Box 855	Oriskany	NY	13424-0855	12/30/1972
Reliable Life Ins Co	MO	12115 Lackland Rd	Saint Louis	MO	63146-4003	12/29/1911
Reliance Standard Life Ins Co	IL	2001 Market St Ste 1500	Philadelphia	PA	19103-7000	4/2/1907
Reliastar Life Ins Co	MN	5780 Powers Ferry Rd NW	Atlanta	GA	30327-4347	9/15/1885
Reliastar Life Ins Co Of NY	NY	5780 Powers Ferry Rd NW	Atlanta	GA	30327-4347	6/11/1917
Renaissance L & H Ins Co of Amer	DE	PO Box 30381	Lansing	MI	48909-7881	4/29/1953
Renaissance Life & Health Ins Co	IN	PO Box 30381	Lansing	MI	48909-7881	5/20/1982
Republic American Life Ins Co	TX	8200 Brookriver Dr Ste N6	Dallas	TX	75247-4038	11/24/1965
Republic Ind Co Of Amer	CA	15821 Ventura Blvd Ste 37	Encino	CA	91436-2909	12/5/1972
Republic Ind Co of CA	CA	15821 Ventura Blvd Ste 37	Encino	CA	91436-2909	10/13/1982
Republic Mortgage Ins Co	NC	PO Box 2514	Winston Salem	NC	27102-2514	12/7/1972
Republic Mortgage Ins Co Of FL	FL	PO Box 2514	Winston Salem	NC	27102-2514	12/16/1974
Republic Mortgage Ins Of NC	NC	PO Box 2514	Winston Salem	NC	27102-2514	3/13/1973
Republic Underwriters Ins Co	TX	PO Box 809076	Dallas	TX	75380-9076	10/18/1965
Republic Western Ins Co	AZ	2721 N Central Ave	Phoenix	AZ	85004-1127	2/28/1973
Reserve Natl Ins Co	OK	6100 NW Grand Blvd	Oklahoma City	OK	73118-1030	9/19/1956
Residence Mut Ins Co	CA	PO Box 6019	Agoura Hills	CA	91376-6019	8/10/1949
Resource Life Ins Co	IL	175 W Jackson Blvd	Chicago	IL	60604-2615	10/14/1963
Response Ins Co	CT	500 S Broad St	Meriden	CT	06450-6643	5/26/1983
Response Worldwide Ins Co	CT	500 S Broad St	Meriden	CT	06450-6643	9/27/1979
Revios Reins Canada Ltd	CA	3900 Dallas Pkwy Ste 200	Plano	TX	75093-8523	9/6/1956
RGA Reins Co	MO	1370 Timberlake Manor Pk	Chesterfield	MO	63017-6039	8/31/1981
Riverport Ins Co	MN	PO Box 948	Minneapolis	MN	55440-0948	12/22/1989
RiverSource Life Ins Co	MN	227 Ameriprise Financial C	Minneapolis	MN	55474-0002	8/7/1957
RLI Ind Co	IL	9025 N Lindbergh Dr	Peoria	IL	61615-1431	1/28/1987
RLI Ins Co	IL	9025 N Lindbergh Dr	Peoria	IL	61615-1431	6/4/1959
Rochdale Ins Co Of NY	NY	59 Maiden Ln	New York	NY	10038-4502	6/29/1955
Roche Surety And Cas Inc	FL	1910 Orient Rd	Tampa	FL	33619-3354	3/27/1981
Rockwood Cas Ins Co	PA	654 Main St	Rockwood	PA	15557-1029	9/13/1990
Royal Neighbors Of Amer	IL	230 16th St	Rock Island	IL	61201-8608	3/21/1895

Utah Insurance Department Licensed Directory

Company Name	State of Domicile	Home Address	City	State	Zip	Date Organized mm-dd-yyyy
RSUI Ind Co	NH	945 E Paces Ferry Rd NE S	Atlanta	GA	30326-1373	6/16/1977
Rural Community Ins Co	MN	3501 Thurston Ave	Anoka	MN	55303-1062	4/3/1980
RVI Natl Ins Co	CT	177 Broad St Fl 9	Stamford	CT	06901-5003	7/18/1883
S USA Life Ins Co Inc	AZ	PO Box 1050	Newark	NJ	07101-1050	3/8/1995
Safeco Ins Co Of Amer	WA	Safeco Plz	Seattle	WA	98185-0001	9/2/1953
Safeco Ins Co Of IL	IL	Safeco Plz	Seattle	WA	98185-0001	8/29/1980
Safeco Ins Co Of IN	IN	Safeco Plz	Seattle	WA	98185-0001	3/25/1971
Safeco Natl Ins Co	MO	Safeco Plz	Seattle	WA	98185-0001	9/11/1972
Safehealth Life Ins Co	CA	18210 Crane Nest Dr Fl 3	Tampa	FL	33647-2748	1/21/1970
Safety First Ins Co	IL	2043 Woodland Pkwy	Saint Louis	MO	63146-4235	5/22/2001
Safety Natl Cas Corp	MO	2043 Woodland Pkwy	Saint Louis	MO	63146-4235	11/28/1942
Safeway Ins Co	IL	790 Pasquinelli Dr	Westmont	IL	60559-1254	8/28/1962
Sagamore Ins Co	IN	PO Box 7099	Indianapolis	IN	46207-7099	12/15/1981
Sagicor Life Ins Co	TX	PO Box 52121	Phoenix	AZ	85072-2121	4/5/1954
San Francisco Reins Co	CA	777 San Marin Dr	Novato	CA	94998-0001	5/25/1956
Scor Global Life Re Ins Co of TX	TX	3900 Dallas Pkwy Ste 200	Plano	TX	75093-8523	4/7/1977
SCOR Global Life US Re Ins Co	TX	3900 Dallas Pkwy Ste 200	Plano	TX	75093-8523	3/8/1945
Scor Life Ins Co	TX	1585 Broadway	New York	NY	10036-8200	1/8/1965
Scor Reins Co	NY	199 Water St Ste 2100	New York	NY	10038-3526	11/8/1984
Scottish Re Life Corp	DE	13840 Ballantyne Corporat	Charlotte	NC	28277-2800	8/9/1979
Scottsdale Ind Co	OH	1 W Nationwide Blvd # 76	Columbus	OH	43215-2220	11/14/1984
Seaboard Surety Co	NY	1 Tower Sq	Hartford	CT	06183-0001	11/25/1927
SeaBright Ins Co	IL	PO Box 91100	Seattle	WA	98111-9200	7/26/1986
Sears Life Ins Co	TX	PO Box 2548	Fort Worth	TX	76113-2548	5/4/1956
Seaton Ins Co	RI	200 Metro Center Blvd Ste	Warwick	RI	02886-1753	4/1/1901
Secura Ins A Mut Co	WI	PO Box 819	Appleton	WI	54912-0819	3/1/1900
Secura Supreme Ins Co	WI	PO Box 819	Appleton	WI	54912-0819	11/30/1995
Securian Cas Co	MN	400 Robert St N	Saint Paul	MN	55101-2037	1/18/1994
Securian Life Ins Co	MN	400 Robert St N	Saint Paul	MN	55101-2037	12/11/1981
Security Benefit Life Ins Co	KS	1 SW Security Benefit Pl	Topeka	KS	66636-1000	2/22/1892
Security General Life Ins Co	OK	PO Box 15808	Oklahoma City	OK	73155-5808	7/24/1964
Security Life Ins Co Of Amer	MN	10901 Red Circle Dr	Minnetonka	MN	55343-9304	5/17/1956
Security Life Of Denver Ins Co	CO	5780 Powers Ferry Rd NW	Atlanta	GA	30327-4347	8/13/1929
Security Mut Life Ins Co Of NY	NY	PO Box 1625	Binghamton	NY	13902-1625	11/6/1886
Security Natl Ins Co	TX	PO Box 650771	Dallas	TX	75265-0771	7/7/1924
Security Natl Life Ins Co	UT	PO Box 57220	Salt Lake City	UT	84157-0220	1/31/1967
Security Union Title Ins Co	CA	601 Riverside Ave	Jacksonville	FL	32204-2946	3/5/1962
SelectHealth Benefit Assur Co Inc	UT	4646 Lake Park Blvd	Salt Lake City	UT	84120-8212	5/8/1992

Utah Insurance Department Licensed Directory

Company Name	State of Domicile	Home Address	City	State	Zip	Date Organized mm-dd-yyyy
SelectHealth Inc	UT	4646 Lake Park Blvd	Salt Lake City	UT	84120-8212	12/27/1983
Selective Ins Co Of NY	NY	40 Wantage Ave	Branchville	NJ	07890-0001	1/1/1985
Seneca Ins Co Inc	NY	160 Water St	New York	NY	10038-4922	3/29/1978
Sentinel American Life Ins Co	TX	7 Hanover Sq	New York	NY	10004-2616	11/12/1952
Sentinel Ins Co Ltd	CT	1 Hartford Plz	Hartford	CT	06155-0001	7/6/1999
Sentinel Security Life Ins Co	UT	2121 S State St	Salt Lake City	UT	84115-2721	5/12/1948
Sentruity Cas Co	TX	13201 Northwest Fwy Ste 8	Houston	TX	77040-6025	1/10/2007
Sentry Cas Co	WI	1800 North Point Dr	Stevens Point	WI	54481-1253	7/23/1973
Sentry Ins A Mut Co	WI	1800 North Point Dr	Stevens Point	WI	54481-1253	12/19/1913
Sentry Life Ins Co	WI	1800 North Point Dr	Stevens Point	WI	54481-1253	10/23/1958
Sentry Select Ins Co	WI	1800 North Point Dr	Stevens Point	WI	54481-1253	8/1/1929
Sequoia Ins Co	CA	PO Box 1510	Monterey	CA	93942-1510	4/10/1946
Service Ins Co	FL	PO Box 9729	Bradenton	FL	34206-9729	12/16/1977
Settlers Life Ins Co	WI	PO Box 1031	Madison	WI	53701-1031	5/25/1982
Shelby Cas Ins Comp	TX	PO Box 43360	Birmingham	AL	35243-0360	2/27/1907
Sierra Health & Life Ins Co Inc	CA	PO Box 14396	Las Vegas	NV	89114-4396	8/16/1906
Significa Ins Grp Inc	PA	19 N Main St	Wilkes Barre	PA	18711-0300	1/10/1910
Slovene Natl Benefit Society	PA	247 W Allegheny Rd	Imperial	PA	15126-9786	6/17/1907
Sompo Japan Ins Co of Amer	NY	2 World Financial Ctr Fl 43	New York	NY	10281-1008	8/9/1962
Sons Of Norway	MN	1455 W Lake St	Minneapolis	MN	55408-2648	10/28/1898
South Carolina Ins Co	SC	P.O. Box 1	Columbia	SC	29202	6/10/1910
Southern General Ins Co	GA	PO Box 28155	Atlanta	GA	30358-0155	7/3/1979
Southern Ins Co	TX	PO Box 809076	Dallas	TX	75380-9076	12/1/1947
Southern-Owners Ins Co	FL	PO Box 30660	Lansing	MI	48909-8160	8/24/1994
Sparta Ins Co	MA	185 Asylum St	Hartford	CT	06103-3408	2/10/1923
Springfield Ins Co Inc	CA	874 S Village Oaks Dr	Covina	CA	91724-3614	5/10/1988
St Paul Fire & Marine Ins Co	MN	385 Washington St	Saint Paul	MN	55102-1309	4/20/1925
St Paul Guardian Ins Co	MN	385 Washington St	Saint Paul	MN	55102-1309	4/6/1970
St Paul Medical Liability Ins Co	MN	385 Washington St	Saint Paul	MN	55102-1309	12/10/1982
St Paul Mercury Ins Co	MN	385 Washington St	Saint Paul	MN	55102-1309	8/27/1964
St Paul Protective Ins Co	IL	385 Washington St	Saint Paul	MN	55102-1309	12/30/1931
Standard Fire Ins Co	CT	1 Tower Sq	Hartford	CT	06183-0001	7/6/1905
Standard Guaranty Ins Co	DE	260 Interstate North Cir SE	Atlanta	GA	30339-2228	8/29/1960
Standard Ins Co	OR	PO Box 711	Portland	OR	97207-0711	2/24/1906
Standard Life & Accident Ins Co	OK	1 Moody Plz	Galveston	TX	77550-7947	2/26/1976
Standard Life & Cas Ins Co	UT	PO Box 510690	Salt Lake City	UT	84151-0690	10/1/1946
Standard Life Ins Co Of IN	IN	PO Box 80609	Indianapolis	IN	46280-0609	7/3/1934
Standard Security Life Ins Co Of NY	NY	485 Madison Ave Fl 14	New York	NY	10022-5819	6/28/1957

Utah Insurance Department Licensed Directory

Company Name	State of Domicile	Home Address	City	State	Zip	Date Organized mm-dd-yyyy
Star Ins Co	MI	26255 American Dr	Southfield	MI	48034-6112	8/26/1985
Starnet Ins Co	DE	475 Steamboat Rd	Greenwich	CT	06830-7144	6/11/1998
Starr Ind & Liab Co	TX	90 Park Ave Fl 7	New York	NY	10016-1301	4/15/1919
State Auto Natl Ins Co	OH	518 E Broad St	Columbus	OH	43215-3901	10/4/1991
State Auto Prop & Cas Ins Co	IA	518 E Broad St	Columbus	OH	43215-3901	1/25/1950
State Automobile Mut Ins Co	OH	518 E Broad St	Columbus	OH	43215-3901	8/15/1921
State Farm Annuity & Life Ins Co	IL	1 State Farm Plz	Bloomington	IL	61710-0001	2/25/1982
State Farm Fire And Cas Co	IL	1 State Farm Plz	Bloomington	IL	61710-0001	6/12/1935
State Farm General Ins Co	IL	1 State Farm Plz	Bloomington	IL	61710-0001	4/3/1962
State Farm Life Ins Co	IL	1 State Farm Plz	Bloomington	IL	61710-0001	1/16/1929
State Farm Mut Auto Ins Co	IL	1 State Farm Plz	Bloomington	IL	61710-0001	3/29/1922
State Life Ins Co	IN	PO Box 406	Indianapolis	IN	46206-0406	12/30/2004
State Mut Ins Co	GA	PO Box 153	Rome	GA	30162-0153	2/14/1894
State Natl Ins Co Inc	TX	8200 Anderson Blvd	Fort Worth	TX	76120-3620	8/1/1984
States General Life Ins Co	TX	777 Main Street; Suite 310	Fort Worth	TX	76102-7012	2/3/1955
Statewide Ins Co	IL	329 North Genesee Street	Waukegan	IL	60085-4205	8/7/1979
Sterling Investors Life Ins Co	GA	210 E 2nd Ave Ste 105	Rome	GA	30161-1712	7/14/1978
Sterling Life Ins Co	IL	2219 Rimland Dr	Bellingham	WA	98226-8660	1/7/1958
Stewart Title Guaranty Co	TX	PO Box 2029	Houston	TX	77252-2029	2/20/1908
Stonebridge Casualty Ins Co	OH	4333 Edgewood Rd NE	Cedar Rapids	IA	52499-0001	11/15/1957
Stonebridge Life Ins Co	VT	4333 Edgewood Rd NE	Cedar Rapids	IA	52499-0001	11/19/1900
Stonewall Ins Co	RI	200 Metro Center Blvd Ste	Warwick	RI	02886-1753	2/10/1866
Stonington Ins Co	TX	5080 Spectrum Dr Ste 900	Addison	TX	75001-6405	2/2/1938
Stratford Ins Co	NH	400 Parsons Pond Dr	Franklin Lakes	NJ	07417-2601	12/28/1981
SUA Ins Co	IL	222 S Riverside Plz Ste 160	Chicago	IL	60606-6001	8/26/1981
Sublimity Ins Co	OR	PO Box 219	Sublimity	OR	97385-0219	11/10/1897
Suecia Ins Co	NY	25 Smith St	Nanuet	NY	10954-2912	5/29/1980
Sun Life & Hlth Ins Co	CT	One Sun Life Executive Par	Wellesley Hills	MA	02481	1/1/1973
Sun Life Assur Co Of Canada US	DE	1 Sun Life Park	Wellesley Hills	MA	02481-5615	1/12/1970
Sun Surety Ins Co	SD	PO Box 2373	Rapid City	SD	57709-2373	4/20/1998
Sunamerica Life Ins Co	AZ	21650 Oxnard St Fl 6	Woodland Hills	CA	91367-4991	1/12/1897
Sunset Life Ins Co Of Amer	MO	PO Box 219532	Kansas City	MO	64121-9532	5/12/1937
Surety Bonding Co Of Amer	SD	PO Box 5111	Sioux Falls	SD	57117-5111	2/27/1992
Surety Life Ins Co	NE	3075 Sanders Rd Ste H1A	Northbrook	IL	60062-7119	3/31/1936
Swiss Re Life & Health Amer Inc	CT	175 King St	Armonk	NY	10504-1606	6/29/1967
Swiss Rein America Corp	NY	175 King St	Armonk	NY	10504-1606	7/26/1940
Symetra Life Ins Co	WA	PO Box 34690	Seattle	WA	98124-1690	1/23/1957
Symetra Natl Life Ins Co	WA	PO Box 34690	Seattle	WA	98124-1690	9/4/1979

Utah Insurance Department Licensed Directory

Company Name	State of Domicile	Home Address	City	State	Zip	Date Organized mm-dd-yyyy
T.H.E. Ins Co	LA	PO Box 67008	Saint Petersburg	FL	33736-7008	4/10/1969
Teachers Ins & Ann Assoc Of Amer	NY	730 3rd Ave	New York	NY	10017-3206	3/4/1918
Teachers Ins Co	IL	1 Horace Mann Plz	Springfield	IL	62715-0001	3/2/1971
Technology Ins Co Inc	NH	59 Maiden Ln	New York	NY	10038-4502	6/14/1991
Texas General Ind Co	CO	PO Box 73909	Cedar Rapids	IA	52407-3909	3/29/1948
Texas Life Ins Co	TX	PO Box 830	Waco	TX	76703-0830	1/9/1901
The Bar Plan Mut Ins Co	MO	1717 Hidden Creek Ct	Saint Louis	MO	63131-1826	11/21/1985
The Cincinnati Indemnity Co	OH	PO Box 145496	Cincinnati	OH	45250-5496	5/19/1988
Thrivent Financial For Lutherans	WI	625 4th Ave S	Minneapolis	MN	55415-1624	11/24/1902
Thrivent Life Ins Co	MN	625 4th Ave S	Minneapolis	MN	55415-1624	4/20/1982
TIAA Cref Life Ins Co	NY	730 3rd Ave	New York	NY	10017-3206	11/20/1996
Ticor Title Ins Co	CA	601 Riverside Ave	Jacksonville	FL	32204-2946	11/18/1965
Ticor Title Ins Co of FL	NE	601 Riverside Ave	Jacksonville	FL	32204-2946	2/4/1980
TIG Ind Co	CA	250 Commercial St Ste 500	Manchester	NH	03101-1143	11/6/1944
TIG Ins Co	CA	250 Commercial St Ste 500	Manchester	NH	03101-1143	3/8/1911
Time Ins Co	WI	PO Box 3050	Milwaukee	WI	53201-3050	2/11/1910
Titan Ind Co	TX	1 W Nationwide Blvd # 76	Columbus	OH	43215-2220	1/18/1984
Title Ins Co Of Amer	NE	5600 Cox Rd	Glen Allen	VA	23060-9266	1/30/1934
TNUS Ins Co	NY	230 Park Ave	New York	NY	10169-0005	2/11/2004
Toa-Re Ins Co Of Amer	DE	PO Box 1930	Morristown	NJ	07962-1930	3/13/1922
Tokio Marine & Nichido Fire Ins Co	NY	230 Park Ave	New York	NY	10169-0005	8/1/1879
Topa Ins Co	CA	1800 Avenue Of The Stars	Los Angeles	CA	90067-4200	10/4/1984
Total Dental Administrators of UT	UT	969 Murray Holladay Rd St	Salt Lake City	UT	84117-2917	6/17/1986
Tower Ins Co Of NY	NY	120 Broadway Fl 31	New York	NY	10271-0002	6/20/1989
Town & Country Life Ins Co	UT	PO Box 58769	Salt Lake City	UT	84158-0769	4/13/1955
Toyota Motor Ins Co	IA	19001 S Western Ave # Nf	Torrance	CA	90501-1106	9/3/1909
Trans Pacific Ins Co	NY	230 Park Ave	New York	NY	10169-0005	1/21/1982
Trans World Assur Co	CA	885 S El Camino Real	San Mateo	CA	94402-2310	10/3/1962
Transamerica Financial Life Ins Co	NY	4 Manhattanville Rd	Purchase	NY	10577-2139	10/3/1947
Transamerica Life Ins Co	IA	4333 Edgewood Rd NE	Cedar Rapids	IA	52499-0001	4/19/1961
Transamerica Occidental Life Ins Co	IA	4333 Edgewood Rd NE	Cedar Rapids	IA	52499-0001	6/30/1906
Transatlantic Rein Co	NY	80 Pine St	New York	NY	10005-1702	10/29/1952
Transguard Ins Co Of Amer Inc	IL	702 Oberlin Rd	Raleigh	NC	27605-1102	6/18/1987
Transnation Title Ins Co	NE	5600 Cox Rd	Glen Allen	VA	23060-9266	9/15/1992
Transport Ins Co	OH	2 Central Sq	Cambridge	MA	02139-3311	5/25/1976
Transportation Ins Co	IL	333 S Wabash Ave	Chicago	IL	60604-4107	2/11/1938
TransUnion Natl Title Ins Co	SC	PO Box 8627	Columbia	SC	29202-8627	6/18/1974
Travco Ins Co	CT	1 Tower Sq	Hartford	CT	06183-0001	7/24/1991

Utah Insurance Department Licensed Directory

Company Name	State of Domicile	Home Address	City	State	Zip	Date Organized mm-dd-yyyy
Travelers Cas & Surety Co	CT	1 Tower Sq	Hartford	CT	06183-0001	5/1/1883
Travelers Cas & Surety Co Of Amer	CT	1 Tower Sq	Hartford	CT	06183-0001	7/18/1974
Travelers Cas Co Of CT	CT	1 Tower Sq	Hartford	CT	06183-0001	1/3/1990
Travelers Cas Ins Co Of Amer	CT	1 Tower Sq	Hartford	CT	06183-0001	8/12/1971
Travelers Commercial Cas Co	CT	1 Tower Sq	Hartford	CT	06183-0001	5/20/1981
Travelers Commercial Ins Co	CT	1 Tower Sq	Hartford	CT	06183-0001	1/3/1990
Travelers Home & Marine Ins Co	CT	1 Tower Sq	Hartford	CT	06183-0001	7/24/1991
Travelers Ind Co	CT	1 Tower Sq	Hartford	CT	06183-0001	3/25/1903
Travelers Ind Co Of Amer	CT	1 Tower Sq	Hartford	CT	06183-0001	1/2/1946
Travelers Ind Co Of CT	CT	1 Tower Sq	Hartford	CT	06183-0001	5/1/1859
Travelers Prop Cas Ins Co	CT	1 Tower Sq	Hartford	CT	06183-0001	1/3/1990
Travelers Property Cas Co Of Amer	CT	1 Tower Sq	Hartford	CT	06183-0001	7/29/1971
Travelers Protective Assn Of Amer	MO	3755 Lindell Blvd	Saint Louis	MO	63108-3411	6/2/1890
Trenwick Amer Reins Corp	CT	1499 Post Rd Ste 2	Fairfield	CT	06824-5940	8/24/1984
Tri State Ins Co Of MN	MN	PO Box 1594	Des Moines	IA	50306-1594	4/1/1974
Triad Guaranty Ins Corp	IL	PO Box 2300	Winston Salem	NC	27102-2300	7/30/1987
Trinity Universal Ins Co	TX	PO Box 655028	Dallas	TX	75265-5028	1/26/1926
Trinity Universal Ins Co Of KS	KS	PO Box 650771	Dallas	TX	75265-0771	1/10/1972
Triton Ins Co	TX	PO Box 2548	Fort Worth	TX	76113-2548	3/25/1982
Triumphe Cas Co	PA	3250 Interstate Dr	Richfield	OH	44286-9000	10/20/1981
TruAssure Ins Co	IL	801 Ogden Ave	Lisle	IL	60532-1337	5/24/1979
Truck Ins Exch	CA	PO Box 2478	Los Angeles	CA	90051-0478	2/5/1935
Trumbull Ins Co	CT	1 Hartford Plz	Hartford	CT	06155-0001	10/10/1986
Trustmark Ins Co	IL	400 N Field Dr	Lake Forest	IL	60045-4809	1/18/1913
Trustmark Life Ins Co	IL	400 N Field Dr	Lake Forest	IL	60045-4809	1/25/1925
Twin City Fire Ins Co Co	IN	1 Hartford Plz	Hartford	CT	06155-0001	3/5/1987
UBS Life Ins Co USA	CA	PO Box 1795	Erie	PA	16507-0795	8/14/1956
Ullico Cas Co	DE	1625 Eye St NW	Washington	DC	20006-4061	5/2/1979
Ullico Life Ins Co	TX	1625 Eye St NW	Washington	DC	20006-4061	10/25/1947
Unicare Life & Health Ins Co	IN	233 S Wacker Dr Ste 3900	Chicago	IL	60606-6380	6/11/1971
Unified Life Ins Co	TX	PO Box 25326	Overland Park	KS	66225-5326	5/11/2001
Unigard Ind Co	WA	15805 NE 24th St	Bellevue	WA	98008-2409	11/8/1972
Unigard Ins Co	WA	15805 NE 24th St	Bellevue	WA	98008-2409	9/29/1960
Unimerica Ins Co	WI	6300 Olson Memorial Hwy	Golden Valley	MN	55427-4946	12/1/1980
Union Bankers Ins Co	TX	PO Box 958465	Lake Mary	FL	32795-8465	2/2/1953
Union Central Life Ins Co	OH	PO Box 40888	Cincinnati	OH	45240-0888	1/1/1867
Union Fidelity Life Ins Co	IL	500 Virginia Dr	Fort Washington	PA	19034-2707	9/2/1925
Union Ins Co	IA	PO Box 1594	Des Moines	IA	50306-1594	3/21/1973

Utah Insurance Department Licensed Directory

Company Name	State of Domicile	Home Address	City	State	Zip	Date Organized mm-dd-yyyy
Union Ins Co Of Providence	IA	PO Box 712	Des Moines	IA	50306-0712	5/15/1863
Union Labor Life Ins Co	MD	1625 Eye St NW	Washington	DC	20006-4061	10/26/1925
Union Security Ins Co	IA	PO Box 419052	Kansas City	MO	64141-6052	3/26/1910
Union Standard Ins Co	OK	PO Box 152180	Irving	TX	75015-2180	9/30/1980
Unione Italiana Reins Co Of Amer	NY	3024 Harney St	Omaha	NE	68131-3535	8/24/1978
United American Ins Co	NE	PO Box 8080	McKinney	TX	75070-8080	8/14/1981
United Americas Ins Co	NY	805 3rd Ave	New York	NY	10022-7513	10/4/1978
United Automobile Ins Co	FL	1313 NW 167th St	Miami Gardens	FL	33169-5739	3/2/1989
United Benefit Life Ins Co	OH	11200 Lakeline Blvd Ste 10	Austin	TX	78717-5964	6/26/1957
United Concordia Ins Co	AZ	4401 Deer Path Rd	Harrisburg	PA	17110-3907	10/20/1975
United Dental Care Of UT Inc	UT	PO Box 419052	Kansas City	MO	64141-6052	3/24/1986
United Family Life Ins Co	GA	PO Box 27650	Scottsdale	AZ	85255-0144	5/30/1980
United Fidelity Life Ins Co	TX	PO Box 410288	Kansas City	MO	64141-0288	9/1/1977
United Fire & Cas Co	IA	PO Box 73909	Cedar Rapids	IA	52407-3909	1/2/1946
United Fncl Cas Co	OH	PO Box 89490	Cleveland	OH	44101-6490	6/13/1984
United General Title Ins Co	CA	8310 S Valley Hwy Ste 130	Englewood	CO	80112-5878	9/2/1983
United Gty Coml Ins Co Of NC	NC	PO Box 20597	Greensboro	NC	27420-0597	5/31/1971
United Gty Residential Ins Co	NC	PO Box 20597	Greensboro	NC	27420-0597	11/27/1963
United Gty Residential Ins Co Of NC	NC	PO Box 20597	Greensboro	NC	27420-0597	4/5/1963
United Guaranty Mtg Indem Co	NC	PO Box 20597	Greensboro	NC	27420-0597	6/12/1972
United Healthcare Ins Co	CT	450 Columbus Blvd # 4Nb	Hartford	CT	06103-1801	3/24/1972
United Healthcare Of UT Inc	UT	2525 Lake Park Blvd	Salt Lake City	UT	84120-8230	3/16/1984
United Heritage Life Ins Co	ID	PO Box 7777	Meridian	ID	83680-7777	7/7/1934
United Heritage Prop & Cas Co	ID	PO Box 5555	Meridian	ID	83680-5555	4/1/1908
United Home Life Ins Co	IN	PO Box 7192	Indianapolis	IN	46207-7192	11/23/1948
United Ins Co	UT	PO Box 971000	Orem	UT	84097-1000	3/16/2004
United Ins Co Of Amer	IL	12115 Lackland Rd	Saint Louis	MO	63146-4003	10/15/1927
United Investors Life Ins Co	MO	PO Box 10207	Birmingham	AL	35202-0207	8/17/1981
United Liberty Life Ins Co	KY	PO Box 437249	Louisville	KY	40253-7249	12/11/1953
United Life Ins Co	IA	PO Box 73909	Cedar Rapids	IA	52407-3909	5/8/1962
United Natl Cas Ins Co	IN	3 Bala Plz Ste 300E	Bala Cynwyd	PA	19004-3406	8/24/2001
United Natl Life Ins Co Of Amer	IL	1275 Milwaukee Ave	Glenview	IL	60025-2463	12/14/1960
United Natl Specialty Ins Co	WI	3 Bala Plz Ste 300E	Bala Cynwyd	PA	19004-3406	2/2/1961
United Of Omaha Life Ins Co	NE	Mutual Of Omaha Plz	Omaha	NE	68175-0001	8/9/1926
United States Fire Ins Co	DE	305 Madison Ave	Morristown	NJ	07960-6117	4/1/1824
United States Liability Ins Co	PA	PO Box 6700	Wayne	PA	19087-8700	4/12/1867
United States Life Ins Co In NYC	NY	PO Box 1580	Neptune	NJ	07754-1580	2/25/1850
United States Ltr Carriers Mut Ben	TN	100 Indiana Ave NW	Washington	DC	20001-2144	2/26/1892

Utah Insurance Department Licensed Directory

Company Name	State of Domicile	Home Address	City	State	Zip	Date Organized mm-dd-yyyy
United Teacher Assoc Ins Co	TX	PO Box 26580	Austin	TX	78755-0580	12/15/1958
United WI Ins Co	WI	PO Box 3026	Milwaukee	WI	53201-3026	9/11/1957
United World Life Ins Co	NE	Mutual Of Omaha Plz	Omaha	NE	68175-0001	1/28/1970
Unitrin Auto & Home Ins Co	NY	12926 Gran Bay Pkwy W	Jacksonville	FL	32258-4469	10/15/1996
Unity Financial Life Ins Co	PA	11311 Cornell Park Dr Ste	Cincinnati	OH	45242-1831	5/6/1964
Unity Mut Life Ins Co	NY	PO Box 5000	Syracuse	NY	13250-5000	1/1/1903
Univantage Ins Co	UT	392 E 6400 S	Murray	UT	84107-7592	1/10/1996
Universal Cas Co	IL	150 NW Point Blvd Fl 2	Elk Grove Village	IL	60007-1015	1/12/1949
Universal Fire and Cas Ins Co	IN	3214 Chicago Dr	Hudsonville	MI	49426-1590	2/4/1976
Universal Guaranty Life Ins Co	OH	PO Box 5147	Springfield	IL	62705-5147	11/15/1966
Universal Hlth Care Ins Co Inc	FL	150 2nd Ave N Ste 400	St Petersburg	FL	33701-3340	5/25/2006
Universal Surety Co	NE	PO Box 80468	Lincoln	NE	68501-0468	5/1/1947
Universal Surety Of Amer	TX	PO Box 5077	Sioux Falls	SD	57117-5077	5/14/1984
Universal Underwriters Ins Co	KS	1400 American Ln Fl I19	Schaumburg	IL	60196-5452	1/25/1982
Universal Underwriters Life Ins Co	KS	7045 College Blvd	Overland Park	KS	66211-1523	12/21/1964
Universal Underwriters Of TX Ins	TX	1400 American Ln Fl 119	Schaumburg	IL	60196-5452	8/28/1981
Unum Life Ins Co Of Amer	ME	2211 Congress St	Portland	ME	04122-0002	8/24/1966
US Br Great West Life Assur Co	MI	8515 E Orchard Rd	Greenwood Village	CO	80111-5002	8/28/1891
US Br SunLife Assur Co Of Canada	MI	1 Sun Life Park	Wellesley Hills	MA	02481-5615	3/18/1865
US Business of Canada Life Assur Co	MI	8515 E Orchard Rd	Greenwood Village	CO	80111-5002	4/25/1849
US Business of Crown Life Ins Co	MI	1874 Scarth Street, Suite 19	Regina	SN	S4P4B3	6/14/1900
US Fidelity & Guaranty Co	MD	385 Washington St	Saint Paul	MN	55102-1309	3/19/1896
US Financial Life Ins Co	OH	1290 Avenue Of The Ameri	New York	NY	10104-0101	9/30/1974
US Health & Life Ins Co Inc	MI	8220 Irving Rd	Sterling Heights	MI	48312-4621	1/11/1982
US Intl Reins Co	NH	56 Old Suncock Road	Concord	NH	03301	12/14/1979
US Specialty Ins Co	TX	13403 Northwest Fwy	Houston	TX	77040-6006	10/28/1986
USAA	TX	9800 Fredericksburg Rd	San Antonio	TX	78288-0001	6/20/1922
USAA Cas Ins Co	TX	9800 Fredericksburg Rd	San Antonio	TX	78288-0001	7/16/1990
USAA Direct Life Ins Co	NE	9800 Fredericksburg Rd	San Antonio	TX	78288-0001	7/2/1969
USAA General Ind Co	TX	9800 Fredericksburg Rd	San Antonio	TX	78288-0001	6/23/1972
USAA Life Ins Co	TX	9800 Fredericksburg Rd	San Antonio	TX	78288-0001	6/24/1963
USAbLe Life	AR	PO Box 1650	Little Rock	AR	72203-1650	4/20/1978
Utah Builders Ins Co Inc	UT	5242 College Dr Ste 203	Murray	UT	84123-2918	2/10/2006
Utah Medical Ins Assoc	UT	310 E 4500 S Ste 550	Salt Lake City	UT	84107-4261	11/22/1978
Utica Mut Ins Co	NY	PO Box 530	Utica	NY	13503-0530	2/13/1914
Valiant Ins Co	DE	110 William St Fl 30	New York	NY	10038-3901	6/1/1973
Valley Forge Ins Co	PA	333 S Wabash Ave	Chicago	IL	60604-4107	4/28/1944
Valley Ins Co	CA	12926 Gran Bay Pkwy W	Jacksonville	FL	32258-4469	11/10/1982

Utah Insurance Department Licensed Directory

Company Name	State of Domicile	Home Address	City	State	Zip	Date Organized mm-dd-yyyy
Vanliner Ins Co	MO	1 Premier Dr	Fenton	MO	63026-2989	4/16/1953
VantisLife Ins Co	CT	200 Day Hill Rd	Windsor	CT	06095-1779	6/20/1963
Variable Annuity Life Ins Co	TX	PO Box 3206	Houston	TX	77253-3206	8/21/1968
Verex Assure Inc	WI	6601 Six Forks Rd	Raleigh	NC	27615-6520	8/11/1961
Vesta Fire Ins Corp	TX	PO Box 43360	Birmingham	AL	35243-0360	8/24/1971
Vesta Ins Corp	TX	PO Box 43360	Birmingham	AL	35243-0360	9/1/1983
Victoria Fire & Cas Co	OH	1 W Nationwide Blvd # 76	Columbus	OH	43215-2220	7/11/1983
Vigilant Ins Co	NY	15 Mountain View Rd	Warren	NJ	07059-6711	7/17/1939
Viking Ins Co Of WI	WI	1800 North Point Dr	Stevens Point	WI	54481-1253	8/10/1971
Virginia Surety Co Inc	IL	175 W Jackson Blvd	Chicago	IL	60604-2615	1/7/1982
Vision Service Plan Ins Co	CT	3333 Quality Dr	Rancho Cordova	CA	95670-7985	6/10/1987
Vista Life Ins Co	MI	1 American Rd # Md7600	Dearborn	MI	48126-2701	3/29/1974
Voyager Property & Cas Ins Co	SC	260 Interstate North Cir SE	Atlanta	GA	30339-2228	3/9/1978
Warner Ins Co	CT	500 S Broad St	Meriden	CT	06450-6643	6/28/1985
Wasatch Crest Ins Co	UT	P.O. Box 27008	Salt Lake City	UT	84127-0008	9/30/1886
Wasatch Crest Mut Ins Co	UT	PO BOX 27555	Salt Lake City	UT	84127-0555	9/30/1976
Washington Intl Ins Co	AZ	1200 N Arlington Heights	Itasca	IL	60143-3162	2/3/1976
Washington Natl Ins Co	IL	11825 N Pennsylvania St	Carmel	IN	46032-4555	5/26/1923
Wausau Business Ins Co	WI	PO Box 8017	Wausau	WI	54402-8017	12/27/1907
Wausau Underwriters Ins Co	WI	PO Box 8017	Wausau	WI	54402-8017	9/27/1979
Wellcare Hlth Ins of AZ Inc	AZ	PO Box 31391	Tampa	FL	33631-3391	11/15/1972
Wellcare Hlth Ins of IL Inc	IL	PO Box 31391	Tampa	FL	33631-3391	3/27/1962
Wellington Life Ins Co	AZ	240 Corporate Blvd	Norfolk	VA	23502-4900	7/23/1975
Wellmark Comm Ins Inc	IA	636 Grand Ave	Des Moines	IA	50309-2502	8/29/1985
Wesco Ins Co	DE	59 Maiden Ln	New York	NY	10038-4502	12/12/1962
Wesco-Financial Ins Co	NE	3024 Harney St	Omaha	NE	68131-3535	8/15/1985
West American Ins Co	IN	175 Berkeley St	Boston	MA	02116-5066	9/6/1991
West Coast Life Ins Co	NE	PO Box 2606	Birmingham	AL	35202-2606	2/8/1915
Westchester Fire Ins Co	NY	436 Walnut St	Philadelphia	PA	19106-3703	3/14/1837
Westcor Land Title Ins Co	CA	201 N New York Ave Ste 2	Winter Park	FL	32789-3163	1/11/1993
Western & Southern Life Ins Co	OH	400 Broadway St	Cincinnati	OH	45202-3312	2/23/1888
Western Agric Ins Co	IA	5400 University Ave	West Des Moines	IA	50266-5950	10/15/1971
Western Diversified Cas Ins Co	NE	1 Liberty Plz Fl 53	New York	NY	10006-1404	7/23/1969
Western General Ins Co	CA	5230 Las Virgenes Rd Ste 1	Calabasas	CA	91302-3447	8/11/1971
Western Home Ins Co	MN	5350 W 78th St	Edina	MN	55439-3101	4/18/1973
Western Ins Co	NV	PO Box 21030	Reno	NV	89515-1030	2/4/1994
Western Mut Ins	UT	PO Box 572450	Murray	UT	84157-2450	12/15/1988
Western Mut Ins Co	CA	PO Box 6019	Agoura Hills	CA	91376-6019	3/7/1942

Utah Insurance Department Licensed Directory

Company Name	State of Domicile	Home Address	City	State	Zip	Date Organized mm-dd-yyyy
Western Natl Assur Co	MN	PO Box 1463	Minneapolis	MN	55440-1463	6/28/1957
Western Natl Title Ins Co	UT	PO Box 2911	Salt Lake City	UT	84110-2911	11/5/1987
Western Reserve Life Assur Co of OH	OH	PO Box 5068	Clearwater	FL	33758-5068	5/14/1979
Western Southern Life Assur Co	OH	400 Broadway St	Cincinnati	OH	45202-3312	12/1/1980
Western Surety Co	SD	PO Box 5077	Sioux Falls	SD	57117-5077	7/16/1900
Western United Ins Co	CA	3349 Michelson Dr Ste 100	Irvine	CA	92612-0688	6/25/1987
Western United Life Assur Co	WA	PO Box 2290	Spokane	WA	99210-2217	6/3/1963
Westfield Ins Co	OH	PO Box 5001	Westfield Center	OH	44251-5001	7/12/1929
Westport Ins Corp	MO	PO Box 2991	Overland Park	KS	66201-1391	12/28/1977
Westward Life Ins Co	AZ	680 Newport Center Dr Ste	Newport Beach	CA	92660-6495	9/24/1965
Williamsburg Natl Ins Co	MI	26255 American Dr	Southfield	MI	48034-6112	9/18/1986
Wilshire Ins Co	NC	PO Box 10800	Raleigh	NC	27605-0800	9/6/1985
Wilton Reassurance Company	MN	187 Danbury Rd Ste 3	Wilton	CT	06897-4079	12/4/1900
Wilton Reassurance Life Co of NY	NY	187 Danbury Rd Ste 3	Wilton	CT	06897-4079	3/24/1955
Womans Life Ins Society	MI	PO Box 5020	Port Huron	MI	48061-5020	4/6/1897
Woodmen World Assur Life Assn	CO	8000 E Maplewood Ave St	Greenwood Village	CO	80111-4727	1/20/1891
Woodmen World Life Ins Soc	NE	1700 Farnam St	Omaha	NE	68102-2022	1/1/1891
Work First Cas Co	DE	3411 Silverside Rd Bldg Su	Wilmington	DE	19810-4812	2/19/1936
Workers Comp Fund	UT	392 E 6400 S	Murray	UT	84107-7592	7/1/1988
Workmens Auto Ins Co	CA	PO Box 54845	Los Angeles	CA	90054-0845	8/1/1949
World Corp Ins Co	NE	PO Box 3160	Omaha	NE	68103-0160	3/16/1960
World Ins Co	NE	PO Box 3160	Omaha	NE	68103-0160	10/1/1903
Wsa Fraternal Life	CO	PO Box 351920	Westminster	CO	80035-1920	10/28/1908
X L Ins Co Of NY	NY	70 Seaview Ave	Stamford	CT	06902-6066	9/23/1994
XL Capital Assurance Inc	NY	1221 Avenue Of The Ameri	New York	NY	10020-1001	7/25/1991
XL Ins Amer Inc	DE	70 Seaview Ave	Stamford	CT	06902-6066	11/10/1945
XL Life Ins and Annuity Co	IL	20 N Martingale Rd Ste 20	Schaumburg	IL	60173-2414	2/21/1978
XL Re Life Amer Inc	DE	70 Seaview Ave	Stamford	CT	06902-6066	5/1/1957
XL Reins America Inc	NY	70 Seaview Ave	Stamford	CT	06902-6066	5/6/1929
XL Specialty Ins Co	DE	70 Seaview Ave	Stamford	CT	06902-6066	11/14/1979
York Ins Co	RI	1275 Wampanoag Trl	Riverside	RI	02915-1217	8/3/1955
Yosemite Ins Co	IN	PO Box 159	Evansville	IN	47701-0159	1/16/1964
Zale Life Ins Co	AZ	PO Box 152762	Irving	TX	75015-2762	5/4/1964
Zenith Ins Co	CA	21255 Califa St	Woodland Hills	CA	91367-5005	3/2/1949
Znat Ins Co	CA	21255 Califa St	Woodland Hills	CA	91367-5005	4/30/1985
Zurich American Ins Co	NY	1400 American Ln Fl I19	Schaumburg	IL	60196-5452	6/3/1998
Zurich American Ins Co Of IL	IL	1400 American Ln Fl I19	Schaumburg	IL	60196-5452	10/11/1973

Purchasing Groups

2007

Name	Address	City-State-Zip
ACA International	4323 Warren St,	Washington, DC 20016-1624
Accountants Insurance Assoc, C/O Herbert H. Landy Ins Agcy.	75 Second Ave Ste 410	Needham, MA 02494
Actuaries & Pension Admin, Brown & Brown California, Inc.	681 S. Parker St, Ste 200	Orange, CA 92868
Adults & Children's Alliance, Inc.	333 W. Wacker Drive Ste 300	Chicago, IL 60606
Adventure Recreation Managers Inc	1504 8th St	Lewiston, ID 83501
Advocacy Protection Plus Assoc, C/O Westmont Associates	25 Chestnut St., Ste 105	Haddonfield, NJ 08033
Aegis Service Contract Liability , Inc.	6010 Atlantic Blvd	Norcross, GA 30071
AESC IMA Kansas	8200 E 32nd St North	Wichita, KS 67226
Agents Professional Liability Service Org.	4323 Warren St,	Washington, DC 20016-1624
AKC Inc, C/O Adam T Newman Esq Smith & Newman LLP	850 Third Ave 18th Flr	New York, NY 10022
Allied Health Assoc, C/O Westmont Associates	25 Chestnut St., Ste 105	Haddonfield, NJ 08033
American Acupuncture Council	1851 E First St, Ste 1160	Santa Ana, CA 92705
American Assoc Advertising Agencies, Inc, Captive Ins Services	209 Hawkesbury Place	O'Fallon, MO 06001
American Dietetic Assn, C/O Westmont Associates	25 Chestnut St., Ste 105	Haddonfield, NJ 08033
American Federation Daily-Care Services, Inc, Mgr Consulting	10077 Grogan's Mill Road Ste 300	The Woodlands, TX 77380
American Health Care Professions PG Assoc, Mitchell, Williams, Selig, Gates & Woodyard	425 W Capitol Ave Ste 1800	Little Rock, AR 72201
American Massage Council Insurance Buying Group, Inc.	1851 E. First St #1160	Santa Ana, CA 92705
American Medical Professional Alliance, Inc, Hitchcock & Cummings LLP,	757 Third Ave, 25th Flr	New York, NY 10017
American Psychotherapist Professional Liability Ins Program	4323 Warren St,	Washington, DC 20016-1624
American Safety , Inc	100 Galleria Parkway, Se Ste 700	Atlanta, GA 30339
American Society Health-System Pharmacists, Mitchell, Williams, Selig, Gates & Woodyard	425 W Capitol Ave Ste 1800	Little Rock, AR 72201
American Specialty Sports & Entertainment, Attn Beth Kravetz	4323 Warren St	Washington, DC 20016-1624
American Tax Preparers	35 Tower Lane	Avon, CT 06001
American World Accounting Service Providers Pr Liab Assoc	7400 South Union Park Ave	Salt Lake City, UT 84047
ANA/SNA Assoc, Mitchell, Williams, Selig, Gates & Woodyard	425 West Capitol Ave Ste 1800	Little Rock, AR 72201
AON Realty	Beth Kravetz & Associates 4323 Warren St	Washington, DC 20016-1624
Appraisers Liability Insurance Trust , C/O Peter T. Christensen, Trustee Liability Ins Admin,	1600 Anacapa St	Santa Barbara, CA 93101
Arrowhead Public	4323 Warren St,	Washington, DC 20016-1624
ASHA Assoc, C/O Westmont Associates	25 Chestnut St., Ste 105	Haddonfield, NJ 08033
Assoc Professional Entertainers, C/O Beth Kravetz, Esq	4323 Warren St	Washington, DC 20016-1624
Assoc Public And Private Educators (Appe)	3130 Broadway	Kansas City, MO 64111
Assoc Responsible Tanning Salon Operators, Inc.	3300 N Central Ave Ste 1520	Phoenix, AZ 85012
Assocs & Professionals General Liab PG, Mitchell, Williams, Selig, Gates & Woodyard	425 W Capitol Ave Ste 1800	Little Rock , AR 72201
Assocs C/O Westmont Associates	25 Chestnut St., Ste 105	Haddonfield, NJ 08033
Athletic Alliance DBA Sports, Leisure & Entertainment, Todd Bixler	P.O. Box 2338	Fort Wayne, IN 46801
Automotive Insurance , Inc., Attn: Heidi M. Legare	175 W. Jackson Blvd. 11th Flr	Chicago, IL 60604
AVMA Professional Liability Insurance Trust P. G.	55 E Jackson Blvd Ste 14B	Chicago, IL 60604
Behavioral Health , Inc	67 E. Main St	Bay Shore, NY 11706

Purchasing Groups

2007

Name	Address	City-State-Zip
Brownguard Assoc Delaware, Inc	21 Maple Ave	Bay Shore, NY 11706-0691
BSA Local Council Association Inc, C/O Mandell Menkes	333 West Wacker Dr Ste 300	Chicago, IL 60606
Buttine Underwriters	33 East 33rd St 5th Flr	New York, NY 10016
Chiropractic Benefit Services, Inc.	2950 N Dobson Rd #3	Chandler, AZ 85224
Christmas Tree Liability	707 SW Washington Ste 625	Portland, OR 97205
CIS Frenkel New Jersey	1740 Broadway - 5th Fl	New York, NY 10019
Clearwater Transportation Insurance Program	4323 Warren St,	Washington, DC 20016-1624
Coalition Medical Professionals (Comp) C/O The Wood Insurance Group	4835 East Cactus Road #440	Scottsdale, AZ 85254
Combined Real Estate Purchasing Enterprise Inc, Hitchcock & Cummings, LLP	757 Third Ave, 25th Flr	New York, NY 10117
Commercial For Hire Transportation	3250 Interstate Drive	Richfield, OH 44286
Community Assoc, Inc.	20595 Lorain Road Old Forge Centre	Fairview Park, OH 44126
Construction Professionals, Ltd, C/O Jorgensen & Company	1200 E Ridgewood Ave Parkview Plaza West	Ridgewood, NJ 07450
Consultants, Sales Representatives And Administrators P.G.	681 S. Parker St Ste 200	Orange, CA 92868
Court Reporters Assoc, C/O Westmont Associates	25 Chestnut St., Ste 105	Haddonfield, NJ 08033
Custom Realty Assoc, C/O Mandell Menkes	333 West Wacker Drive Ste 300	Chicago, IL 60606
Dental Professionals, Captive Insurance Services	209 Hawkesbury Pl	O'Fallon, MO 63368
Design Professionals Assoc , Inc.	2301 W. 22nd St Ste 208	Oak Brook, IL 60523
Design Professionals Risk Control Grp, C/O XI Ins Gary Mcgee	505 Eagleview Blvd., Fl. 5	Preston, PA 19341
DesignPro	4323 Warren St,	Washington, DC 20016-1624
Distinguished Properties Associates, Inc.	6 Clement Ave	Saratoga Springs, NY 12866
Distinguished Properties Umbrella Managers, Inc	6 Clement Ave	Saratoga Springs, NY 12866
DME/OP Inc	6405 Metcalf Ave Ste 400	Overland Park, KS 66202
DRI , Inc	25 Chestnut St Suite 105	Haddonfield, NJ 08033
Educational Institutions , Inc	41 North Main St	West Hartford, CT 06107
Educators	8144 Walnut Hill Lane #400	Dallas, TX 75231
Educators Assoc, C/O Westmont Associates	25 Chestnut St., Ste 105	Haddonfield, NJ 08033
Entertainment Services, Inc.	PO Box 2946	Shawnee Mission, KS 66201-0113
ERS Assoc Inc	333 W Wacker Drive Ste 300	Chicago, IL 60606
Excess Indemnity	4323 Warren St,	Washington, DC 20016-1624
Family Entertainment Centers Safety Assoc Inc	PO Box 9017	Woodbury, NY 11797
Financial Sales Professionals	4323 Warren St,	Washington, DC 20016-1624
Financial Services Professional Liability , Inc	2685 Marine Way Ste 1408	Mountain View, CA 94043
Fitness And Wellness	380 Stevens Ave, Ste 206	Solana Beach, CA 92075
FP	1357 E Lassen Ave	Chico, CA 95973-7378
Frea	4323 Warren St,	Washington, DC 20016-1624
Gallagher Steel Courier	209 Hawkesbury Place	O'Fallon, MO 63368
Garage Services & Equipment Dealers Liability Assoc. America	8722 South Harrison St	Sandy, UT 84070
Glynn General	4323 Warren St,	Washington, DC 20016-1624

Purchasing Groups

2007

Name	Address	City-State-Zip
Great American Cities Inc	20595 Lorain Road	Fairview Park, OH 44126
Guardian Professional Liability	4001 Miller Road	Wilmington, DE 19802
Habitat For Humanity , Inc., Daniel V. O'Leary	333 W. Wacker Drive Ste 300	Chicago, IL 60606
Hartan Real Estate Program Inc	4323 Warren St,	Washington, DC 20016-1624
Health And Beauty	4323 Warren St,	Washington, DC 20016-1624
Health Care & Human Services Ins Assoc America, Inc	8722 South Harrison St	Sandy, UT 84070
Health Care Professions Assoc, Mitchell, Williams, Selig, Gates & Woodyard	425 West Capitol Ave Ste 1800	Little Rock, AR 72201
Health Care , Inc.	9821 Katy Freeway, Ste 700	Houston, TX 77024
Healthcare Insurance Group	10900 Ne 4th St Ste 1100	Bellevue, WA 98004
Healthcare Professionals , Inc.	11301 Amherst Ave #202	Silver Springs, MD 20902
Healthcare Providers Service Org. Purchasing	4323 Warren St,	Washington, DC 20016-1624
Healthcare Assoc, C/O Westmont Associates	25 Chestnut St., Ste 105	Haddonfield, NJ 08033
Home Inspectors Liability Group, Inc	35 Tower Lane	Avon, CT 06001
Horsemen North America Safety Control	310 Washburne Ave Ark Agency PO Box 223	Paynesville, MN 56362
HRMA Inc	1900 West Loop South #1600	Houston, TX 77027
Hudson Alliant	4323 Warren St,	Washington, DC 20016-1624
IG Inc.	4323 Warren St,	Washington, DC 20016-1624
Independent Insurance Agents Utah	4885 S 900 E Ste 302	Salt Lake City, UT 84117
Inflatable Industry Inc, Hitchcock & Cummings LLP	757 Third Ave, 25th Flr	New York, NY 10017
Intergrated Risk Facilities Inc	40 Fulton St	New York, NY 10038
International Hole-In-One	4323 Warren St,	Washington, DC 20016-1624
International Hospitality PG, Brown & Brown California, Inc.	681 S. Parker St, Ste 200	Orange, CA 92868
International Recreational Entities Assoc	1923 Rivers Edge Road	Windsor, CO 80550
International Special Events & Recreation Assoc, Inc.	8722 South Harrison St	Sandy, UT 84070
International Transportation Industry Assoc	7400 South Union Park Ave	Salt Lake City, UT 84047
IRF Construction Group, Inc.	40 Fulton St 12th Flr	New York, NY 10038
IRF Hospitality Group, Inc	40 Fulton St 12th Flr	New York, NY 10038
IRF Manufacturing Group, Inc.	40 Fulton St 12th Flr	New York, NY 10038
IRF Real Estate Operations Group, Inc.	40 Fulton St 12th Flr	New York, NY 10038
IRF Restaurant Group, Inc	40 Fulton St 12th Flr	New York, NY 10038
IRF Retail Group, Inc	40 Fulton St 12th Flr	New York, NY 10038
IRF Service Group, Inc	40 Fulton St 12th Flr	New York, NY 10038
IRF Wholesale Group, Inc	40 Fulton St 12th Flr	New York, NY 10038
ISPP	2300 Main St Ste 800	Kansas City, MO 64108
Jamisonpro Allied Health	4323 Warren St,	Washington, DC 20016-1624
Jamisonpro Ltd.	4323 Warren St,	Washington, DC 20016-1624
Lawyers Direct , Inc	PO Box 2679	Grand Rapids, MI 49501-0126
Lawyers Protector Plan, Attn. Beth Kravetz	4323 Warren St	Washington, DC 20016-1624

Purchasing Groups

2007

Name	Address	City-State-Zip
Little League Baseball , Inc	PO Box 7 433 Market St	Williamsport, PA 17703
LTC Inc	826 Westpoint Parkway Ste 1250	Westlake, OH 44145
Magaw Health Care Professionals PG Assoc	222 S Prospect Ave	Park Ridge, IL 60068
Managed Care Insurance	4323 Warren St,	Washington, DC 20016-1624
Marquee Hospitality Group	10900 Ne 4th St Ste 1100	Bellevue, WA 98004
Medical Data & Billing Ins. Liability	330 E Kilbourn Ave Ste 1085	Milwaukee, WI 53202
Medical Malpractice Coverage For Physicians	4323 Warren St	Washington, DC 20016-1624
Medical Professionals Program	110 Westwood Place, Ste 100	Brentwood, TN 37027
Medical Related Professional Services Assoc, C/O Westmont	25 Chestnut St., Ste 105	Haddonfield, NJ 08033
Midfield Group Inc, The	3 Main St	Flemington, NJ 08822
Motors Insurance , Inc.	300 Galleria Ficentre Ste 200	Southfield, MI 48034
NAMIC Inc	3601 Vincennes Road	Indianapolis, IN 46268
NASW , Inc.	PO Box 3660	Frederick, MD 21701
National Assoc Residential Real Estate Professionals, Inc Georgia	PO Box 1439	Fort Valley, GA 31030
National Assoc Broadcasters, Captive Insurance Services	209 Hawkesbury Place	O'Fallon, MO 63368
National Assoc Independent Healthcare Professionals, C/O The Wood Insurance Grp	4835 East Cactus Road #440	Scottsdale, AZ 85254
National Assoc Independent Life Brokerage Agencies, Brown & Brown California, Inc,	681 S. Parker St, Ste 200	Orange, CA 92868
National Assoc Insurance And Financial Advisors	4323 Warren St,	Washington, DC 20016-1624
National Assoc Salaried Professionals , Inc.	1190 Flex Court	Lake Zurich, IL 60047-4715
National Chiropractic Council	1851 E First St Ste 1160	Santa Ana, CA 92705
National Dental Student	3101 W. Martin Luther King Blvd Ste 400	Tampa, FL 33607
National Franchise Cleaners , Inc.	2018 State Road	La Crosse, WI 54601
National Health Club	4323 Warren St,	Washington, DC 20016-1624
National Horsemen's Benevolent And Protective Assoc Inc, The	C/O Lavin Insurance Group, P.O. Box 1001	Pewee Valley, KY 40056
National Legal Aid And Defender Association	4323 Warren St,	Washington, DC 20016-1624
National Merchants Inc	233 E High St	Moorpark, CA 93021
National Newspaper Assoc, C/O Mandell Menkes	333 W Wacker Drive Ste 300	Chicago, IL 60606
National Nurses Assoc, C/O Westmont Associates	25 Chestnut St, Ste 105	Haddonfield, NJ 08033
National Professional Assoc, Inc.	333 W Wacker Drive Ste 300	Chicago, IL 60606
National For Pest Control Operators, Inc	PO Drawer 1793	Orlando, FL 32802
National Restaurant Owners Inc	900 Forge Centre -- 20595 Lorain Rd	Fairview Park, OH 44126
National Society Dental Practitioners	210 University Dr, Ste 600	Coral Springs, FL 33071
Nationwide Exclusive Agent	5209 Haws bury Place	O'Fallon, MO 63368
NCMIC Alternative Health Assoc	14001 University Ave	Clive, IA 50325-2582
NCMIC Diversified Health Assoc	14001 University Ave	Clive, IA 50325-2582
Needcoverage.Com Inc A	Po Box 4500	Manhasset, NY 11030
New York Life Agents	4323 Warren St,	Washington, DC 20016-1624
Non-Print Service Org.	4323 Warren St,	Washington, DC 20016-1624

Purchasing Groups

2007

Name	Address	City-State-Zip
North American Chemical Users & Applicators Assoc, Inc	8722 South Harrison St	Sandy, UT 84070
North American Retail , Inc.	6700 N Oracle Rd Ste 323	Tucson, AZ 85704-0477
Outdoor & Recreational Insurance Program	4323 Warren St,	Washington, DC 20016-1624
Owner-Operator Independent Drivers Assoc, Inc.	1 Ooida Drive P.O. Box 1000	Grain Valley, MO 64029-2907
Padi Inc	20 Centerpointe Drive Ste 100	Lapalma, CA 90623
Paramount Real Estate Group Inc	4 Research Drive Ste 402 #122	Shelton, CT 06484
Petroleum Marketers P.G., Inc	41 North Main St Ste 300	West Hartford, CT 06107
Pizza Delivery Industry Assoc Inc	1650 W Virginia #200	Mc Kinney, TX 75069
Preferred Professional	1190 Flex Court	Lake Zurich, IL 60047-4715
Preferred Property Program Inc	960 Holmdel Road Building 1	Holmdel, NJ 07733
Premier Attorneys , Inc.	520 Us Hwy 22 2nd Flr PO Box 6920	Bridgewater, NJ 08807
Premier Hotel Insurance Group	10900 Ne 4th St Ste 1100	Bellevue, WA 98004
Primerus Inc	PO Box 2679	Grand Rapids, MI 49501-0126
Professional Counselors , Inc.	95 Broadway	Amityville, NY 11701
Professional Design Assoc, C/O Westmont Associates	25 Chestnut St., Ste 105	Haddonfield, NJ 08033
Professional Insurance Liability Org., Inc	Pilotlegis C/O Aon 125 Chubb Ave, 2nd Flr	Lyndhurst, NJ 07071
Professional Liability Assurance Society, Inc	35 Tower Lane	Avon, CY 06001
Professional Nursing Org Assoc, Mitchell, Williams, Selig, Gates & Woodyard	25 West Capitol Ave Ste 1800	Little Rock, AR 72201
Professional Warranty	4443 Brookfield Corp Dr Ste 300	Chantilly, VA 20151
Professionals Premier Assoc	333 W Wacker Drive Ste 300	Chicago, IL 60606
Prosecutor Lawyers	425 West Capitol Ave Ste 1800	Little Rock, AR 72201
Protector Inc	40 Fulton St 12th Flr	New York, NY 10038
Psychiatrists' , Inc, Hitchcock & Cummings LLP	757 Third Ave, 25th Flr	New York, NY 10017
Psychologists Assoc, C/O Westmont Associates	25 Chestnut St., Ste 105	Haddonfield, NJ 08033
Public Broadcasters, Captive Insurance Services	209 Hawkesbury Place	O'Fallon, MO 63368
Re/Max , Inc, Re/Max International	5075 S. Syracuse St.	Denver, CO 80237-3727
Real Estate Appraisers Professional Liab Ins PG J.A. Price Agency	6640 Shady Oak Road, Ste 500	Eden Prairie, MN 55344-4461
Real Estate Professionals Assoc	1200 E Glen Ave	Peoria Heights, IL 61616-1653
Real Estate Sales Prof Program, Brown & Brown California	681 S. Parker St, Ste 200	Orange, CA 92868
Realtors Insurance Assoc, C/O Herbert H Landy Ins Agency	75 Second Ave Ste 410	Needham, MA 02494
Resort Hotel	Resort Hotel 461 Mclaws Circle, Ste 4	Williamsburg, VA 23185
Reassurance	4323 Warren St,	Washington, DC 20016-1624
School Leaders Risk Mgt Assoc	525 W Monroe St Ste 2400	Chicago, IL 60661
Security Investigative , L.L.C.	One Blue Hill Plaza, Ste 530	Pearl River, NY 10965
Select Hotel Insurance Group	10900 Ne 4th St Ste 1100	Bellevue, WA 98004
Short Term Special Events, Inc. A	10451 Gulf Blvd	Treasure Island, FL 33706
Sigma Assoc	333 W Wacker Drive Ste 300	Chicago, IL 60606
Social Service Inc, Social Service Inc C/O Adam T Newman Esq Smith & Newman,	850 Third Ave 18th Fl	New York, NY 10022

Purchasing Groups

2007

Name	Address	City-State-Zip
Southwest Real Estate , Inc	PO Box 15001	Casa Grande, AZ 85230-3050
Special Event Liability Grp Ins Trust, C/O Hub International CA Ins	Se 400 Taylor Blvd. Ste 300	Pleasant Hill, CA 94523
Special Markets Inc	2615 Post Rd	Stevens Point, WI 54481
Sports & Fitness Insurance Assoc Inc	214 Key Drive Ste 2100	Madison, MS 39110-1063
Sports And Entertainment Events	10940 Wilshire 17th Flr	Los Angeles, CA 90024
Sports And Recreation Providers Assoc	4323 Warren St,	Washington, DC 20016-1624
Sports And Special Event , Inc.	8002 Discovery Drive #415	Richmond, VA 23229
T.V. And Radio, Inc. C/O Mandell Menkes	333 W Wacker Dr Ste 300	Chicago, IL 60606
Terrace Insurance Group	10900 Ne 4th St Ste 1100	Bellevue, WA 98004
The Professional Advisers , Inc	Parkview Plaza West 1200 East Ridgewood Ave	Ridgewood, NJ 07450
Towerstone Energy	8401 N Central Parkway Ste 515 Lb 33	Dallas, TX 75225-2538
Transworld Building Trades & Contractors Liability Assoc.	PO Box 469	Sandy, UT 84091-9104
Trust For Insuring Educators Trust	3130 Broadway	Kansas City, MO 64111
United Church United Church Christ Insurance Board	700 Prospect Ave	Cleveland, OH 44115
United Professional Liability , Inc.	1806 Harbor Drive	Rockport, TX 78382
United , Inc.	PO Box 26000	Scottsdale, AZ 85255
United States Aircraft, Pilots & Mechanics Assoc Inc	PO Box 469	Sandy, UT 84091-9104
United States Contractors Assoc, Inc	2899 Elmwood Dr	Smyrna, GA 30080
Vanderbilt Properties Associates, Inc.	770 Lexington Ave Fl 7	New York, NY 10065-6581
Volunteers Insurance Service Assoc, Inc	1800 N Beauregard St Ste 100	Alexandria, VA 22311-1117
Wachovia Securities Financial Network Beth Kravetz	4323 Warren St	Washington, DC 20016-1624
Western Continent Realty Liability Assoc, Inc.	7400 South Union Park Ave	Salt Lake City, UT 84047
Worldwide Outfitters & Guides Assoc, Inc.	8722 South Harrison St	Sandy, UT 84070

Risk Retention Groups

2007

Name	Address	City-State-Zip
Allegiant Ins Co Inc, A RRG	745 Fort St Ste 800 Topa Financial Center	Honolulu, HI 96813
Alliance Of Nonprofits For Ins, RRG	P.O. Box 306	Montpelier, VT 05601
Allied Professionals Ins Co , A RRG Inc	1851 E First St #1160	Santa Ana, CA 92705
American Association Of Orthodontists Ins Co RRG	Po Box 306	Montpelier, VT 05601
American Builders Ins Co RRG Inc, Heather Ross Risk Services, LLC	1501 Wilson Blvd Ste 1110	Arlington, VA 22209
American Contractors Ins Co R.R.G.	12222 Merit Drive Ste 1660	Dallas, TX 75251
American Feed Industry Ins Co R.R.G., Inc.	4685 Merle Hay Rd Ste 200	Des Moines, IA 50322
American Safety RRG, Inc.	Ste 200 1845 The Exchange	Atlanta, GA 30339
American Trucking And Transportation Ins Co, RRG	111 N Higgins Ave Ste 400	Missoula, MT 59802
Ameriguard RRG, Inc.	2386 Airport Rd	Barre, VT 05641
Architects And Engineers Ins Co, A Risk Retention	2056 Westings, Ste 150	Naperville, IL 60563
Asset Protection Program RRG Inc	200 Meeting St Ste 403	Charleston, SC 29401
Astraea RRG Inc	8149 E Evans Rd Ste C-08	Phoenix, AZ 85260
Attorneys' Liability Assur Society, Inc. A RRG	Ste 5700 311 S Wacker Drive	Chicago, IL 60606-0666
Attorneys Liability Protection Society, A Mutual RRG	111 N Higgins Ste 200	Missoula, MT 59802
Automotive Underwriters Ins Co, Inc	1501 Wilson Blvd. Ste 1110	Arlington, VA 22209
Capital Assur RRG, Inc	1327 Ashley River Rd Bldg C, Ste C	Charleston, SC 29407
Capitol Specialty Ins RRG Inc	300 Redland Crt Ste 105	Owings Mills, MD 21117
CHC Casualty RRG Inc	100 Bank St Ste 610	Burlington, VT 05401
Claim Professionals Liability Ins Co (RRG)	2386 Airport Rd	Barre, VT 05641
Columbia National RRG, Inc	100 Bank St Ste 610	Burlington, VT 05401
Consumer Specialties Ins Co RRG	Po Box 306	Montpelier, VT 05601
Continuing Care RRG Inc (CCRRG)	1501 Wilson Blvd Ste 1110	Arlington, VA 22209
Contractors Liability Ins Co, A RRG, Risk Services LLC	1501 Wilson Blvd Ste 1110	Arlington, VA 22209
CPA Mutual Ins Co Of America R.R.G.	1 Lawson Ln Ste 410 Attn: Daniel Roy	Burlington, VT 05401
Eldercare Mutual Ins Co RRG	1501 Wilson Blvd, Ste 1110	Arlington, VA 22209
Emergency Medicine Professional Assur Co RRG	5430 W. Sahara Ave	Las Vegas, NV 89146
Emergency Physicians Ins Co RRG	11760 Atwood Rd Ste 5	Auburn, CA 95603
Financial Advisors Assurance Select RRG	7469 W Lake Mead Blvd Ste 170	Las Vegas, NV 89128
First Automotive Ins RRG, Inc	2400 Louisiana Ne AFC Bldg 4, Ste 100	Albuquerque, NM 87110
Global International Ins Co, Inc, C/O Risk Services, LLC	1501 Wilson Blvd, Ste 1110	Arlington, VA 22209
Golden Ins Co, A RRG	1655 Lafayette St Ste 200	Denver, CO 80218
GSFS RRG Inc	1327 Ashley River Rd. Bldg C, Ste 200	Charleston, SC 29407
Heritage Warranty Ins RRG, Inc (SC)	2387 Ashley River Rd Bldg C, Ste 200	Charleston, SC 29407
Housing Authority RRG, Inc	Po Box 189	Cheshire, CT 06410
Jamestown Ins Co, A RRG	1327 Ashley River Rd, Bldg C, Ste 200	Charleston, SC 29407
Lenders Protection Assur Co RRG	Po Box 641668	Omaha, NE 68134
Lewis & Clark LTC RRG Inc	500 Northridge Rd. Ste 330	Atlanta, GA 30350
Marathon Financial Ins Co, Inc A RRG	1716 Corporate Crossing Ste 2	O'Fallon, IL 62269

Risk Retention Groups

2007

Name	Address	City-State-Zip
Medamerica Mutual RRG	2121 N California Blvd Ste 1010	Walnut Creek, CA 94596
Mental Health RRG, Inc.	Strategic Risk Solutions Po Box 1750	Burlington, VT 05402-0217
National Contractors Ins Co, (RRG)	601 Pennsylvania Ave NW Ste 900 S Bldg	Washington, DC 20004
National Home Ins Co R.R.G.	Ste 100 2675 S Abilene St	Aurora, CO 80014
National Independent Truckers Ins Co, Inc A RRG	1327 Ashley River Rd. Building C, Ste 200	Charleston, SC 29407
National Service Contract Ins Co RRG, Risk Services LLC	1501 Wilson Blvd Ste 1110	Arlington, VA 22209
Nationweld RRG Inc, Risk Services LLC	1501 Wilson Blvd Ste 1110	Arlington, VA 22209
Newport Mutual Ins Co Inc, RRG	26061 Merit Circle Ste 103	Laguna Hills, CA 92653
Novus Ins Co (RRG)	1836 Ashley River Rd Ste O	Charleston, SC 29407
OMS National Ins Co, RRG	6133 N River Rd Ste 650	Rosemont, IL 60018
OOIDA RRG, Inc.	Po Box 306	Montpelier, VT 05601
Ophthalmic Mutual Ins Co RRG	Po Box 730	Burlington, VT 05402-0207
Paratransit Ins Co, A Mutual RRG	Po Box 1330	Montpelier, VT 05601
Pediatricians Ins RRG Of America Inc	5101 Wisconsin Ave NW Ste 500	Washington, DC 20016
Preferred Contractors Ins Co RRG LLC, C/O The Taft Co	901 Dulaney Valley Rd Ste 610	Towson, MD 21204-2685
Preferred Physicians Medical RRG	9000 W 67 th St	Shawnee Mission, KS 66202-3233
Premier Physicians Ins Co Inc, A RRG	575 S Saliman Rd	Carson City, NV 89701
ProBuilders Specialty Ins Co, RRG, C/O Nationsbuilders Ins Services	1900 Overlook Ill, 2859 Paces Ferry Rd	Atlanta, GA 30339
Regional Health Ins Co RRG, C/O Arthur J. Gallageher & Co	2 Pierce Pl, 18th Flr	Itasca, IL 60143
Residential Ins Co In., RRG	2675 S. Abilene St	Aurora, CO 80014
Restoration RRG Inc	Risk Services 1501 Wilson Blvd Ste 1110	Arlington, VA 22209
Scaffold Industry Ins Co RRG Inc	Scaffold Industry Ins Po Box 803391	Dallas, TX 75380
Security America RRG Inc	100 Bank St, Ste 610	Burlington, VT 05401
SIA Ins Co R.R.G., Ltd., C/O NCIS, Ltd.	5050 Quorum Drive Ste. 500	Dallas, TX 75254
Specialized Local Delivery RRG Inc Risk Services LLC	1501 Wilson Blvd Ste 1110	Arlington, VA 22209
Spirit Mountain Ins Co RRG Inc	1501 Wilson Blvd Ste 1110	Arlington, VA 22209
St Charles Ins Co RRG	1327 Ashley River Rd Bldg C, Ste C	Charleston, SC 29407
States Self-Insurers RRG, Inc.	Ste 1300 222 S Ninth St	Minneapolis, MN 55402-0233
Steel Tank Ins Co A RRG	76 St. Paul St Ste 500	Burlington, VT 05401
Terra Ins Co	P.O. Box 306	Montpelier, VT 05601
Titan Ins Co Inc, A RRG	1327 Ashley River Rd Bldg C, Ste 200	Charleston, SC 29407
Title Industry Assur Co R.R.G.	Aon Ins Managers 76 St. Paul St., Ste 500	Burlington, VT 05401
United Educators Ins RRG, Inc.	P O Box 65124	Burlington, VT 05406-0651
U.S. Fidelis Ins Co RRG Inc, Attn: Mark J. LaPointe	7975 N Hayden Rd Ste 204	Scottsdale, AZ 85258
U.S. Rail Ins Co RRG, Attn: Andre Sargeant	PO Box 306	Montpeleir, VT 05601-0306
Vehicular Service Ins Co RRG	2007 Poole Dr	Huntsville, AL 35810
Western Pacific Mutual Ins Co R.R.G.	9265 Madras Crt	Littleton, CO 80130
Yellowstone Ins Exchange (A RRG)	30 Main St Ste 450	Burlington, VT 05401

Surplus Lines Insurers

Admiral Ins Co	1255 Caldwell Rd	P O Box 5725	Cherry Hill	Nj 08034
Adriatic Ins Co	3501 North Causeway Blvd	Ste 1000	Metairie	La 700023675
Aig Excess Liability Ins Co Ltd.	70 Pine St		New York	Ny 10270
Aix Specialty Ins Co	726 Exchange St	Ste 1020	Buffalo	Ny 14210
Allianz Global Corporate & Specialty Ag	Edwards Angell Palmer & Dodge Llp	750 Lexington Ave	New York	Ny 10022
Allianz Underwriters Ins Co	2350 Empire Ave	Po Box 7780	Burbank	Ca 915107780
Allied World Assurance Co (U.S.) Inc.	225 Franklin St	27th Flr	Boston	Ma 02110
American Empire Surplus Lines Ins Co	580 Walnut St		Cincinnati	Oh 45202
American Equity Ins Co	Po Box 64816		St. Paul	Mn 551640816
American Healthcare Specialty Ins Co	Ste 800	1888 Century Park East	Los Angeles	Ca 900671708
American International Specialty Lines Ins Co	18th Flr	175 Water St	New York	Ny 10038
American Modern Surplus Lines Ins Co	Po Box 5323		Cincinnati	Oh 452015323
American Safety Indemnity Co	100 Galleria Parkway	Ste 700	Atlanta	Ga 30339
American Western Home Ins Co	7000 Midland Blvd	Po Box 5323	Cincinnati	Oh 45201
Appalachian Ins Co	1301 Atwood Ave	Po Box 7500	Johnston	Ri 02919
Arch Excess & Surplus Ins Co	One Liberty Plaza, 53rd Flr		New York	Ny 10006
Arch Specialty Ins Co	One Liberty Plaza, 53rd Flr		New York	Ny 10006
Arrowood Surplus Lines Ins Co	9300 Arrowpoint Blvd.	Po Box 1000	Charlotte	Nc 282011000
Aspen Ins Uk Ltd	Edwards Angell Palmer & Dodge, Llp	750 Lexington Ave	New York	Ny 10022
Aspen Specialty Ins Co	600 Atlantic Ave	Flrs 20 & 21	Boston	Ma 02110
Assicurazioni Generali, S.P.A, U.K. Branch.	Edwards Angell Palmer & Dodge, Llp	750 Lexington	New York	Ny 10022
Associated Electric & Gas Ins Services Ltd (Aegis)	Argus Ins Building	Po Box Hm 1064	Hamilton Bermuda	Be 1001
Associated International Ins Co	Ten Parkway North		Deerfield	Il 60015
Atlantic Casualty Ins Co	400 Commerce Court		Goldsboro	Nc 27534
Aviva International Ins Ltd	Dewey & Leboeuf Llp	1301 Ave Of The Americas	New York	Ny 100196092
Axis Specialty Europe Ltd	11680 Great Oaks Way Ste 500		Alpharetta	Ga 30022
Axis Specialty Ins Co	11680 Great Oaks Way	Ste 500	Alpharetta	Ga 30022
Axis Surplus Ins Co	11680 Great Oaks Way, 4th Flr		Alpharetta	Ga 30022
Berkley Regional Specialty Ins Co	Po Box 28333		Scottsdale	Az 852550155
Berkshire Hathaway International Ins Ltd	3024 Harney St		Omaha	Ne 68131
British Aviation Ins Co, Ltd, The	Edwards Angell Palmer & Dodge, Llp	750 Lexington Ave	New York	Ny 10022
Burlington Ins Co, The	238 International Rd		Burlington	Nc 27215
Canal Indemnity Co	400 East Stone Ave	Po Box 7	Greenville	Sc 296020007
Capitol Specialty Ins Corp	Po Box 5900		Madison	Wi 53705
Catlin Ins Co (Uk) Ltd	6th Flr 3 Minster Court	Mincing Lane	London	Uk Ec3r7dd

Surplus Lines Insurers

Catlin Ins Co Ltd	1 Victoria St	Cumberland House, 6th Flr	Hamilton	Be Hm11
Catlin Specialty Ins Co	3340 Peachtree Rd. Ne	Ste 2950	Atlanta	Ga 30326
Century Surety Co	Po Box 163340		Columbus	Oh 432163340
Chubb Custom Ins Co	15 Mountain View Rd		Warren	Nj 070611615
Clarendon America Ins Co	601 Ewing St	Ste C-8	Princeton	Nj 08540
Colony Ins Co	8720 Stony Point Pkwy	Ste 300	Richmond	Va 232353053
Colony National Ins Co	8720 Stony Point Pkwy	Ste 300	Richmond	Va 23235
Columbia Casualty Co	333 S. Wabash Ave. - 28th Flr		Chicago	Il 60604
Commonwealth Ins Co	595 Burrend St Ste 1500	Po Box 49115	Vancouver, Bc	Bc V7x1g4
Converium Ins (UK) Ltd	Edwards Angell Palmer& Dodge,Llp	760 Lexington Ave	New York	Ny 10022
Crum & Forster Specialty Ins Co	305 Madison Ave	P. O. Box 1973	Morristown	Nj 07962
Darwin Select Ins Co	9 Farm Springs Rd		Farmington	Ct 06032
Discover Specialty Ins Co	385 Washington St		St Paul	Mn 55102
Empire Indemnity Ins Co	1400 American Lane		Schaumburg	Il 60196
Endurance American Specialty Ins Co	One Beacon St, Bo7-11		Boston	Ma 021083107
Energy Ins Mutual	3000 Bayport Dr., Ste. 550		Tampa	Fl 33607
Essex Ins Co	4521 Highwoods Parkway		Glen Allen	Va 23060
Evanston Ins Co	Ten Parkway North		Deerfield	Il 60015
Everest Indemnity Ins Co	477 Martinsville Rd	Po Box 830	Liberty Corner	Nj 079380830
Executive Risk Specialty Co	15 Mountain View Drive	Po Box 1615	Warren	Nj 070611615
Fireman's Fund Ins Co Of Ohio	777 San Marin Drive		Novato	Ca 94998
First Mercury Ins Co	29621 Northwestern Hwy		Southfield	Mi 48034
First Specialty Ins Corp	Po Box 2991		Overland Park	Ks 662011391
Gemini Ins Co	475 Steamboat Rd		Greenwich	Ct 06830
General Security Indemnity Co Of Arizona	199 Water St	21st Flr	New York	Ny 10038
General Star Indemnity Co	695 East Main St	P O Box 10354	Stamford	Ct 069042354
Generali Assurances Iard	Edwards Angell Palmer & Dodge, Llp	750 Lexington Ave	New York	Ny 10022
Genesis Indemnity Ins Co	695 East Main St		Stamford	Ct 06901
Geovera Specialty Ins Co	4820 Business Center Dr.	Ste 200	Fairfield	Ca 945341900
Glencoe Ins Co Ltd	Dewey & Leboeuf Llp	1301 Ave Of The Americas	New York	Ny 100196092
Golden Bear Ins Co	709 N Center St		Stockton	Ca 95202
Gotham Ins Co	919 Third Ave, 10th Flr		New York	Ny 10022
Great American E & S Ins Co	580 Walnut St		Cincinnati	Oh 45202
Great American Fidelity Ins Co	580 Walnut St		Cincinnati	Oh 45202
Great American Protection Ins Co	580 Walnut St		Cincinnati	Oh 45202

Surplus Lines Insurers

Great Lakes Reins (U.K.) Plc	Upper Ground Flr	1 Minster Court, Mincing	London	Gb Ec3r7aa
Guilford Ins Co	238 International Rd		Burlington	Nc 27215
Hcc Specialty Ins Co	13403 Northwest Freeway		Houston	Tx 77040
Heddington Ins (U.K.) Ltd	Dewey & Leboeuf Llp	1301 Ave Of The Americas	New York	Ny 100196092
Homeland Ins Co Of New York	One Beacon St		Boston	Ma 02108
Houston Casualty Co	13403 Northwest Freeway		Houston	Tx 77040
Hudson Specialty Ins Co	300 First Stamford Place		Stamford	Ct 06902
Illinois Emcasco Ins Co	717 Mulberry St		Des Moines	Ia 503093872
Illinois Union Ins Co	1601 Chestnut St	Tl14f	Philadelphia	Pa 191011484
Indian Harbor Ins Co	Seaview House	70 Seaview Ave	Stamford	Ct 069026040
Inex Ins Exchange	216 W. Jackson Blvd.	# 975	Chicago	Il 60606
Integon Specialty Ins Co	500 West Fifth St	P O Box 3199	Winston-Salem	Nc 271023199
International Ins Co Of Hannover Ltd	Dewey & Leboeuf Llp	1301 Ave Of The Americas	New York	Ny 100196092
Interstate Fire & Casualty Co	77 San Marin Drive		Novato	Ca 94998
Ironshore Ins Ltd	Swan Building 26 Victora St		Hamilton	Be Hm12
Ironshore Specialty Ins Co	250 Commercial St	Ste 5000	Manchester	Nh 03101
James River Ins Co	Po Box 27648		Richmond	Va 232617648
Landmark American Ins Co	945 East Paces Ferry Rd	Ste 1800	Atlanta	Ga 303261125
Landmark Ins Co	100 Summer St		Boston	Ma 021102103
Lantana Ins Ltd	Dewey & Leboeuf Llp	1301 Ave Of The Americas	New York	Ny 100196092
Lexington Ins Co	100 Summer St		Boston	Ma 021102103
Liberty Mutual Ins Europe Ltd	Edwards Angell Palmer & Dodges, Llp	750 Lexington Ave	New York	Ny 10022
Liberty Surplus Ins Corp	175 Berkeley St		Boston	Ma 02117
Lloyd's Underwriters At London	One Lime St		London	Gb Ec3m7ha
London And Edinburgh Ins Co Ltd	Po Box 6 Surrey St		Norwich	Ny Nr1 3ns
Marine Ins Co Ltd, The	C/O Royal & Sunalliance	Leadenhall Court 1 Leadenhall St	London	Gb Ec3v1pp
Markel International Ins Co Ltd	Ten Parkway North		Deerfield	Il 60015
Max Specialty Ins Co	300 Welsh Rd., Bldg 4	Ste 160	Horsham	Pa 19044
Maxum Indemnity Co	6455 East Johns Crossing	Ste 325	Duluth	Ga 30097
Montpelier Us Ins Co	6263 N Scottsdale Rd		Scottsdale	Az 85250
Mount Vernon Fire Ins Co	190 South Warner Rd	Po Box 6700	Wayne	Pa 190872191
Mt. Hawley Ins Co	9025 N Lindbergh Drive		Peoria	Il 616151431
National Fire & Marine Ins Co	3024 Harney St		Omaha	Ne 681313580
Nationsbuilders Ins Co	1900 Overlook Iii	2859 Paces Ferry Rd	Atlanta	Ga 30339
Nautilus Ins Co	7233 E Butherus Drive		Scottsdale	Az 85260

Surplus Lines Insurers

Navigators Specialty Ins Co	Reckson Executive Park	6 International Drive Ste 100	Rye Brook	Ny 105731070
Noetic Specialty Ins Co	14280 Park Meadow Drive	Ste 300	Chantilly	Va 201512219
North American Capacity Ins Co	650 Elm St	6th Flr	Manchester	Nh 03101
North Pointe Casualty Co	Po Box 2223		Southfield	Mi 480372223
Northfield Ins Co	Po Box 64816		St Paul	Mn 551640816
Nutmeg Ins Co	One Hartford Plaza T-16-85		Hartford	Ct 06155
Ocean Marine Ins Co Ltd	Dewey & Leboeuf	1301 Ave Of The Americas	New York	Ny 100196092
Old Republic Union Ins Co	307 N Michigan Ave		Chicago	Il 606015382
Pacific Ins Co, Ltd.	One Hartford Plaza T-16-85		Hartford	Ct 06155
Penn-Star Ins Co	3 Bala Plaza East, #300		Bala Cynwyd	Pa 19004
Philadelphia Ins Co	Ste 100	One Bala Plaza	Bala Cynwyd	Pa 19004
Praetorian Specialty Ins Co	55 Capital Blvd		Rocky Hill	Ct 06067
Prime Ins Co	8722 South 300 West		Sandy	Ut 84070
Princeton Excess And Surplus Lines Ins Co, The	555 College Rd East		Princeton	Nj 08543
Progressive American Ins Co	Financial Reporting	6300 Wilson Mills Rd W33	Mayfield Village	Oh 441432182
Qbe International Ins Ltd	Edwards Angell Palmer & Dodge Llp	750 Lexington Ave	New York	Ny 100221200
Qbe Specialty Ins Co	Wall St Plaza	88 Pine St 16th Flr	New York	Ny 10005
Quanta Specialty Lines Ins Co	48 Wall St, 14th Flr		New York	Ny 10005
Rainier Ins Co	7245 West Marginal Way Sw		Seattle	Wa 98106
Red Mountain Casualty Ins Co Inc	100 Brookwood Place	Po Box 590009	Birmingham	Al 35209
Rockhill Ins Co	700 W. 47th Dt.	Ste 350	Kansas City	Mo 64112
Safeco Surplus Lines Ins Co	Safeco Plaza		Seattle	Wa 981850001
Savers Property & Casualty Ins Co	11880 College Blvd.	Ste 500	Overland Park	Ks 66210
Scottsdale Ins Co	Nationwide Ins Co	One Nationwide Plaza Dspf-76	Columbus	Oh 432152220
Select Ins Co	One Tower Square		Hartford	Ct 06183
Seneca Specialty Ins Co	160 Water St		New York	Ny 10038
Sirius International Ins Corp	Edwards Angell Palmer & Dodge, Llp	750 Lexington Ave	New York	Ny 10022
Sr International Business Ins Co Ltd.	71-77 Leadenhall St		London	Gb Ec3a2pq
St Paul Surplus Lines Ins Co	385 Washington St		St. Paul	Mn 551021396
Steadfast Ins Co	1400 American Lane		Schaumburg	Il 60196
Tokio Marine Europe Ins Ltd	150 Leadenball St		London	Uk Ec3v4te
Travelers Excess And Surplus Lines Co	One Tower Square		Hartford	Ct 06183
Tt Club Mutual Ins Ltd	Dewey & Leboeuf Llp	1301 Ave Of The Americas	New York	Ny 100196092
Tudor Ins Co	400 Parsons Pond Drive		Franklin Lakes	Nj 074172600
Underwriter For The Professions Ins Co	185 Greewood Rd		Napa	Ca 94558

Surplus Lines Insurers

United National Ins Co	East Ste 300	Three Bala Plaza	Bala Cynwyd	Pa 19004
United Specialty Ins Co	8200 Anderson Blvd	Po Box 24622	Fort Worth	Tx 76120
Usf Ins Co	30833 Northwestern Hwy	Ste 220	Farmington Hills	Mi 48334
Voyager Indemnity Ins Co	260 Interstate North Circle, Se		Atlanta	Ga 30339
Westchester Surplus Lines Ins Co	1601 Chestnut St	Po Box 41484	Philadelphia	Pa 191011484
Western Heritage Ins Co	Nationwide Ins Co	One National Plaza Dspf-76	Columbus	Oh 432152220
Western World Ins Co	400 Parson\\S Pond Dr		Franklin Lakes	Nj 074172600
Wurttembergische Versicherung Ag Ge	Edwards & Angell Llp	750 Lexington Ave	New York	Ny 100221200
Xl Select Ins Co	Seaview House	70 Seaview Ave	Stamford	Ct 069026040
Zc Specialty Ins Co	One Liberty Plaza	165 Brdway	New York	Ny 100061404